



**UCLA
SOUTHERN
CAMPUS 1969
VOLUME 50**

once
i saw a man
sectioned off, and
done
dead



we have by being
young



been betrayed,

lost our copious notes
on how the world should be,

swallowed by the giant christian fish





in something all too large
all too black
all too incomprehensible
all too possibly beautiful

to be true



now having drunk
drenched our own baptismal
stagger forth through the desert of
sum time youth



take...the...crazy...leap-
do i dare
to ask a question
grant enough to say
I DO NOT KNOW

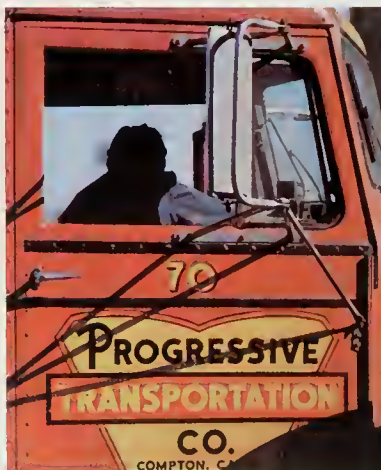

how this god that flag
but where great god but where
are those moments,
the moments i tuck to next chance,
i promised myself
the time to smell
or laugh or breathe or die
maybe even cry
to chew brown grass,
asking, calling up all my senses
shattering my soul
a rainbow number times
f e e l i n g
not just talking for chris' sakes not jus' talking
man
a good man a black man jew man cloud man
i am not a dead man





please not that
after two hundred kaleidoscopic centuries in up-tight chairs
and hard-wood floors topped
died
cast and
laid with plastic squares and
cigarette butts
i counted each . . .





afternoons
when the greenest hop-scotch flowers
dared to dangle ring cling

in the window of learning
spurning
for...greater men

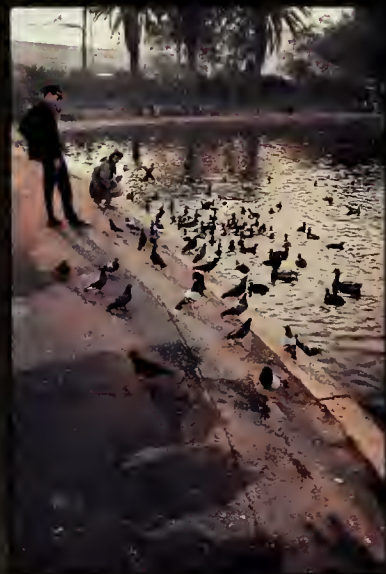

posing history as truth, and
me human we
idealistic with thesis on war

to dare believe
this megalomaniac lillipution race





will blow its face





facade
punch and counter punch
drop the faint breath creature-
8...9...10-
yer out-stumbling
vomit self
beg asylum in a universe
he'll never understand

hell yes i's grappled with dem freaks
mustached turtle necked surfing frater kind, and



who cares how long do sit and spew
rattle from der cuff
let 'em get a job
see life
when things is really tough,
like when i was a kid...
i shall retell my father's stories



why they mark the granite

(which will lay flat
on my now dead brown grass
being easier to cut said the v.a. cemetery caretaker

all on a beautiful day,
i missed)



when life is no longer
the juice squirting saucy on a hard tangerine, and





my days become pale yellow winos
spitting out seeds...
which will grow nothing

alone





tired

but more alone

alone of my childhood



held empty

splashing out my red

upside down, sucking

deep soil thick



black and wet

where time will grow hot with the earth

and done is not dead
allan wiesblott





southern
campus
1969
volume 50



50 years

the campus







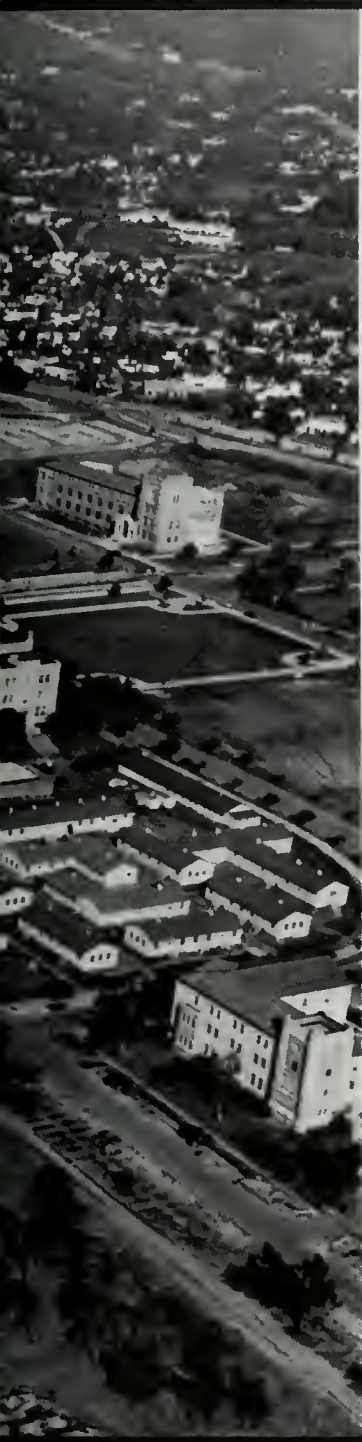



Ernest Carroll Moore

Director, Southern Branch
University of California
1919-1927

Director
University of California at Los Angeles
1927-1930

Vice-President of the University of California and
Director of UCLA 1930-1931

Vice-President of the University of California
and Provost of UCLA 1931-1936

Earl A. Hedrick

Vice-President of the University of California
and Provost of UCLA 1937-1942



Clarence Dykstra

Provost of UCLA 1945-1948

Vice-President of the University and Provost of
UCLA 1948-1950



Raymond B. Allen

Chancellor of UCLA 1952-1959



Vern Knudsen

Chancellor of UCLA 1959-1960



"The image of change is one of youth . . . the old must be pliable enough to yield."

The University is caught up in change, and evolution has its ups and downs. The upheaval today is a very real revolution. It won't just subside into the past. The role of the Establishment in the University, in business, and in industry must be one of activity more responsive to the problems of young people. We are experiencing vast reforms in the areas of racial attitudes, religion, and morality. We must work to guide the causes of the revolt.

On the university level we are seeing a change in curricula and a breakdown in orthodoxy. Teaching has been too much stereotyped; graduate work has been more like an apprenticeship. This must be modified or we shall be ever closed to change. We must come to stress the fundamental principles rather than the orthodoxy. The University has grown too reminiscent of old men. It must break from the static mold.

Franklin D. Murphy

Chancellor of UCLA 1960-1968

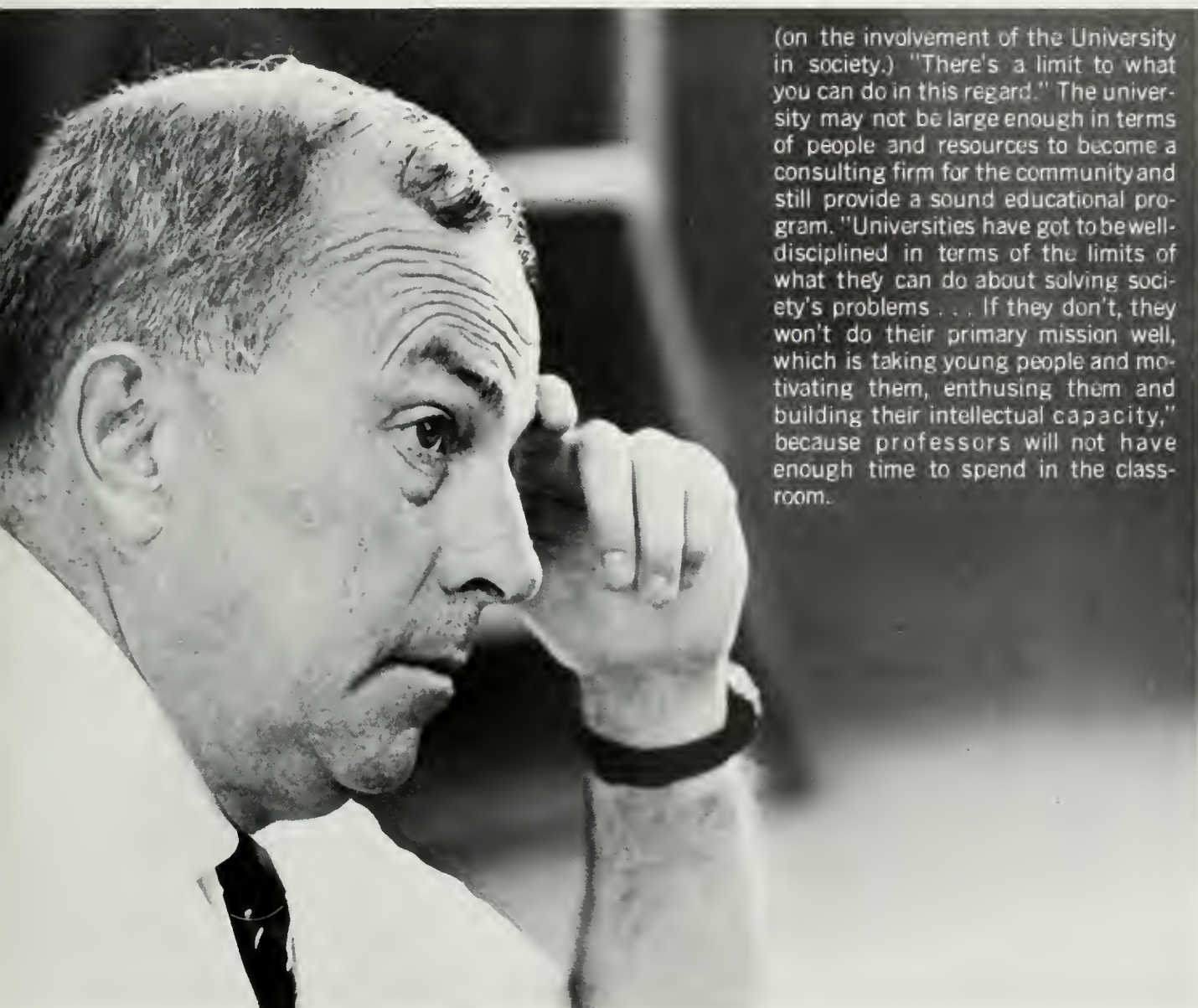

(on the involvement of the University in society.) "There's a limit to what you can do in this regard." The university may not be large enough in terms of people and resources to become a consulting firm for the community and still provide a sound educational program. "Universities have got to be well-disciplined in terms of the limits of what they can do about solving society's problems . . . If they don't, they won't do their primary mission well, which is taking young people and motivating them, enthusing them and building their intellectual capacity," because professors will not have enough time to spend in the classroom.



ucla hosts two inaugurals in a year

Charles Young, Chancellor of UCLA
inaugurated May 23, 1969



Charles Hitch, President of the University
inaugurated May 23, 1968

1969

Dr. Charles E. Young is 39 years old. He has a wife and two children. He has studied and taught at a variety of institutions of higher learning. His forehead wrinkles when he talks and he rubs his face to find the right words. He heads one of the largest—and most complex—of this country's universities. He never stands still.

"There have been some changes (between the administrations of Chancellors Murphy and Young). Conditions have changed and they have changed perhaps more than an outsider or even someone who is a casual observer would recognize. The tempo of social change has increased very rapidly in the last year, more rapidly in the last year than in the five preceding it, and I think more rapid in those five than in the twenty-five preceding that. We're in a situation at the present time in which the pace is extremely

fast. There has been a polarization which has developed over the last few years between those who are on the active side and those who are more in the area of the status quo. There has been greater tension develop between the university, which is by and large an institution of doers, and the community at large which tends to be more or less concerned with the maintenance of the status quo, especially the power structure within certain parts of the community. We have a faster moving pace. We have greater tension. We have a sharper focus of the problems of the minority community. We have increasing financial difficulties brought about by the level of state appropriations and the cutback in growth of the federal contributions to higher education, bringing about perhaps a bigger need for private support. And all of this change is occurring at a time, as I said, when things are happening within the university which make it perhaps more difficult for us to obtain the kind of support, moral or financial, that we are trying to achieve in the community.

I doubt that there will be any general trend in (the direction of choosing young men as chief administrators in our universities). I think we are apt to see people selected to head universities who have had more administrative experience than one might have expected in the past, but I think that they will have had both administrative experience and be fairly well established members of the faculty . . . At one point in time you're going to find one set of conditions and criteria to be more important and others at another. When I use the word

administration I'm not thinking in terms of handling the business affairs of the university better. I am thinking of administration in the broad sense, which I think is very creative business: seeing to it that issues are identified, that potential is recognized, that the means of achieving potential are obtained and that there is follow-through on the achieving of the goal.

I view the increasing focus of the university on the minority as an absolute necessity. Failure to focus attention on these areas would in my view be an immorality of the greatest consequence. Furthermore it would be operational insanity. The solutions of the problems we're confronting in the urban situation and especially the ethnic-related problems have to be the number one item on the priority list of this society, and those solutions, in my view, cannot be found without the full cooperation and participation of higher education, especially the major universities. They may not be found even with that participation, but it's absolutely certain that the participation of universities—and universities like this one—is an absolute necessity to their solution.

I don't feel that the relationship between the administration, the faculty, and the students, or my relationship with student groups is one of a group of pressures that I have to worry about. Recognizing that there still need to be a lot of improvements, there are mechanisms of one kind or another around here which enable people to raise the questions that are of concern to them, to see to it that someone pays attention to them, and for us to get together and

dr. charles young



chancellor

talk about problems and work out solutions. I think a great deal of improvement is still required in this regard but I see us by and large as cooperating to accomplish mutually desired goals . . . All the administration can do (in regard to student-faculty relations) is to facilitate communication between students who are trying to find ways to bring about change and the members of the faculty, whether organized into departments or centers or Academic Senate committees, who have to be involved if the change is going to be brought about.

I think (the unionization of university faculty) is a very great disaster. In the years to come faculty will decry the fact that this has occurred. The faculty member of the university or college has been given very special treatment in our society, for good and sound reason: the university has been the place from which much of what we refer to as progress has sprung. It is a place which has to be open and free. The people who work there have to have some special considerations if that's going to continue; these are privileges that they've been given, in exchange for their contributions to society and their willingness to give up some things that those who don't have the privileges have. It is not going to be possible for faculties to be treated as professionals with special consideration and all the benefits that that includes and to be treated like working men whose whole only concerns are their own economic betterment and who are prepared to sacrifice their students and the university to obtain those ends . . . The university is self-policing.

There are aspects of the professional guild that are very similar to some of the basic principles in trade unionism, and in a way, tenure is like the concept of seniority. What has been happening at least at this university over the past few years is, in my view, a weakening of the concept of tenure as a general principle . . . As long as higher education is expanding at the rate it is now, so that the need for new people is so great, I don't think tenure, from a practical point of view, is a very meaningful concept. Psychologically it's very important; it is mentally tied up with academic freedom.

As I see what has been happening, the one segment of the university community which has not been very heavily involved in the past—that is the student segment—is now beginning to have some voice in the management of the enterprise. The faculty has always had (a voice), the administration has played its role, the community has had its voice. The students have been viewed as what was focused upon and not as having much by way of input to contribute. Now they are beginning to share in the degree to which they participate, along with the other elements. I don't think any one (group within the university or the community) is going to have a dominant role (in directing the future course of this institution). The role of the administration is to pull the groups together, to balance the various claims, to see to it that what is done is not just an adding up of the pluses and minuses, but to pull everyone into the building of a coherent institution, to see that the proper questions have been raised and that the answers are clear and understood."

vice-chancellor
university relations and public programs

dr. paul proehl

"The legislature sees the University of California as a sort of monolith, symbolized by the Berkeley state-wide administration and typified very largely in terms of student-faculty and campus situations by what goes on at Berkeley—Berkeley catches cold and they wait for us to sneeze. While we're all a part of one university and one institution, the fact is that we have somewhat different needs and somewhat different programs that entitle us to some differentiation, particularly with respect to the problems of campus unrest . . . When the public becomes vindictive vis a vis the university we believe that it's important that the legislators have the information not just as to what goes on at Berkeley but as to what goes on at UCLA and other campuses . . . Part of the problem of the university's image in Sacramento is the lack of frank communication (with the legislators). We are standing at arms length and we are both working from misconceptions . . . The legislature should see the university as a pluralistic organization which has many parts and many needs and many different responses to educational needs and urban, state, and national problems. This differentiation can enhance the appreciation; you don't have just a factory that's turning out certain types of models. We can't forget the legislator's role as a representative of the public which may not understand what higher education is all about.

"A number of individuals, departments and organizational units are contributing to urban action programs. My hope is to help in coordinating them—get the most out of people and funding and eliminating waste time, while stimulating and channeling." With this end in mind Chancellor Charles Young appointed former director of the African Studies Center and professor of law, Paul O. Proehl, to the new position of Vice Chancellor—University Relations and Public Programs.

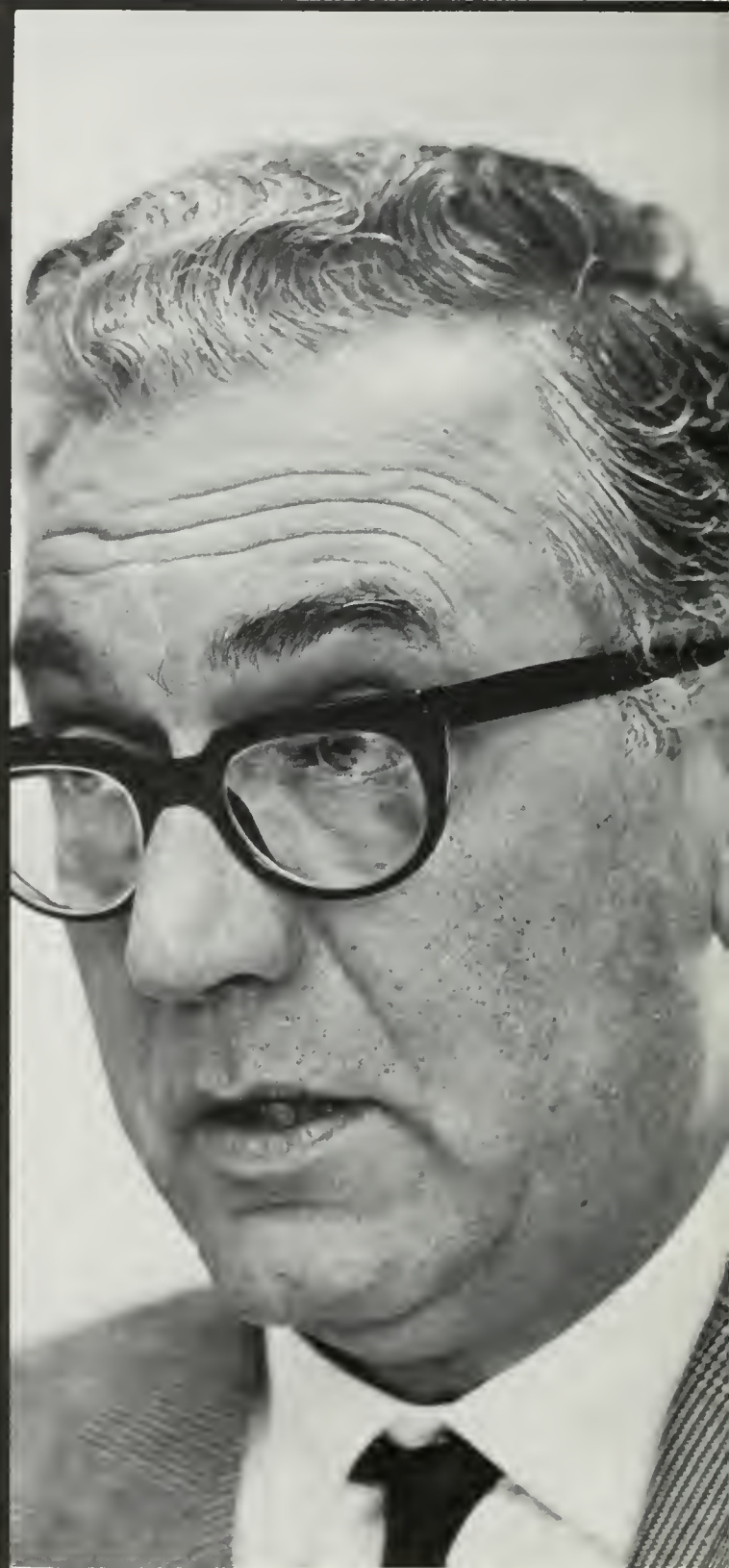

Ultimately the preservation, the perpetuation, and the enlargement of knowledge make certain demands on society in terms of funding of institutional arrangements, such as state universities, of recognizing the necessity of freedom of the academic community, which must be maintained if the mission of the university is to be accomplished. The mode by which the mission is realized changes; the mission itself may change; it's being changed to some extent by the demands being made upon it by the urban crisis. But the basic ultimate objective—truth—is not affected unless the thing is politicized. If that is politicized, the demands made by the urban community can be just as destructive to the mission of the university as impositions of restraints and restrictions by the legislature. You get all caught up in response to the community at the university level of performing "peace corps" work which can fulfill certain felt needs of the individual to work with his hands and improve the living conditions of ghetto or barrio people. This may be very satisfying to the individuals involved, but it's questionable in my mind whether it is the best allocation of resources when you're using university people — students or faculty — who should be operating at a higher level, trying to find out how you motivate people in the barrio or the ghetto to do these things for themselves or how you tackle city hall to get them done through government . . .

Anything that diverts the university from its primary mission of perpetuating knowledge or enlarging it (in both a quantitative and in a qualitative sense, and with respect to the people who are privy to knowledge, not just an educated elite but a broad mass of people) from whatever direction it comes; the legislature, the public, even students, in terms of limiting the freedom of inquiry, or from extraordinary demands made upon it that divert it from its primary purpose is harmful in the long run."



Dr. Wilson has done extensive research in the development of business organizations and management science techniques. He has done post-doctorate work at the Carnegie Institute of Technology in the behavioral sciences on a Ford Faculty Fellowship and he has been an administrative fellow at UCLA under the American Council on Education where he studied university administration and the appropriateness of computer techniques and other planning tools for program development and planning. His research includes a book, *Organizational Decision Making*, (Prentice Hall, 1967) and numerous articles dealing with organizational decision making, computer simulation, and managerial economics. Currently he has an appointment in the Graduate School of Education where he is pursuing the application of management science techniques in educational organizations.

In addition to research and teaching, Dr. Wilson has been active in community affairs. He served on numerous boards, including a county-wide organization that was responsible for the development of the poverty programs in Upstate New York. In 1965 he was voted Outstanding Young Man of the Year by the Junior Chamber of Commerce of Binghamton, New York.



"The university has been slow to develop black administrators in the same way that it has been slow in developing black faculty . . . there's been an ambivalence about the relation between social and professional ends . . . We cannot consistently argue that we are doing all that we can because we have searched for qualified people when as intelligent men and men of good will we know that qualified people aren't born as such but developed. We have to use some of our resources and energy to develop people to meet needs that currently exist. There are people from the smaller communities (black, brown, etc.) who have something to contribute to university life. They may not have the traditional credentials and outlook; our problem is to define ways and avenues to give due recognition to the kind of expertise such people bring to the university.

"Our goals in the long run and our ability to choose them depend on our success in serving and achieving some very immediate ones. Most human systems tend to grow in an imbalanced way. It is a mistake to start out with something as complex as the community and assume that we must do things the "best" way. We do not have such know-how. We take action and learn from that . . . There's a kind of dynamics involved in getting out into the community and doing things which will ultimately give us some insight into what would be the best way to become involved for the university.

"If we expect integration to be a reality in this country, for the time being we might have to recognize the importance of differences. We have to recognize that it's important that black people have a need to be black. It's important that they come into an integrated society feeling very strongly that there are positive sides to being black. They can make a real contribution to an integrated society, and this is the only way an integrated society is going to reflect some of the realities and needs of the black people . . . An integrated society reflects a sharing of values."

"There is a meeting ground between innovations and programs in teaching, research and action which can be related to the new needs of the urban scene . . . I'm concerned about new programs which tend to address the needs of the community and encourage more creative efforts toward making us effective in serving the urban community.

"Any time a black administrator these days moves into the hierarchy of the university there are certain assumptions made about who he is and what he does . . . As a black man I feel very committed to get the university to respond to the community, particularly to the smaller communities: the brown and the black . . . My job is not to interpret the black community to the administration but rather—given my experience in the community—to help the administration grow and expand to meet some of the needs as expressed by the black community . . . I believe in what I am doing as an administrator; I act and think along the lines expressed here not because someone assigned me the role but because this is the only kind of administrator I want to be.

assistant vice-chancellor

educational planning and programs

dr. charles wilson



"i feel very committed to get
the university to respond
to the community..."

gold shield conference



the alumni

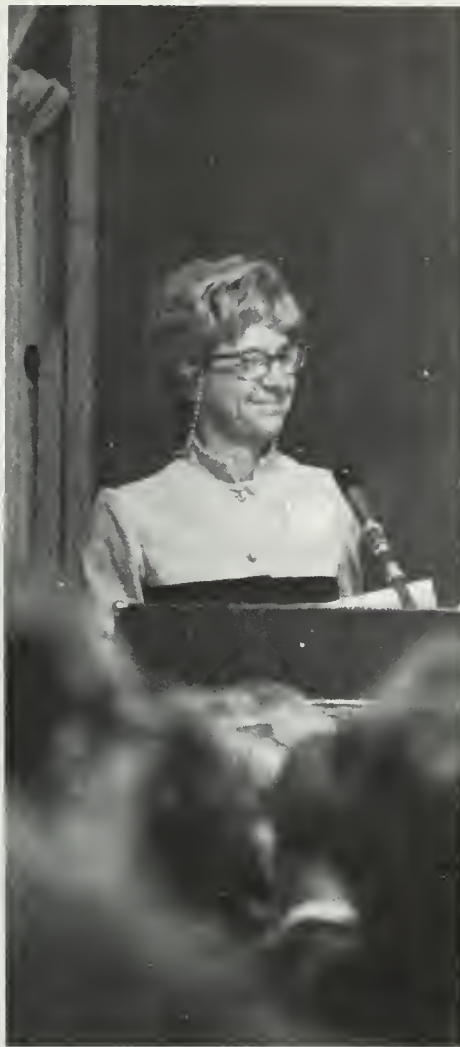

It may come as a surprise to many students that the UCLA Alumni Association is not entirely composed of old cigar-chewing millionaires who visit campus once a year to show their grandchildren a memorial plaque commemorating a large tax deductible donation to the university. In fact this is an exception. The the alumni of UCLA are definitely not interested in running the university by its purse-strings. One of the most obvious concerns of a group of fifty prominent alumna and alumni who met at the Arrowhead Conference Grounds last January was serving the University.

The University, A Family Affair, the theme of the conference, raised the question of the channels the alumni could use in lending their resources for the good of their alma mater, (evidently the most satisfying relationship they desire). Dissatisfied with the relative drift of the Alumni Association to fund-raising, the majority of these alumni are seeking to make their Association an effective channel for the varied services they can volunteer. Claiming to be members of the university family they want an association responsible to the alumni, rather than the administration, an association they can use as a means of communication with the community and the administration through their various support groups.

As one of the moderators, (Dr. Warren Schmidt of GBA) pointed out, this representative group of alumni are frustrated in the performance of its desires by the communications problems of the current Alumni Association structure and by a feeling that their services and donations, formerly legal tender for university recognition are no longer valid. However, how much and to whom, can these active alumni relate? These people, in listening to administrators and alumni association staff and in trading ideas among themselves, relate to a vague ideal many students and members of the present university community of today cannot even conceive. They are attached to "UCLA" or to the idea of the "university" a thing that had such a reasonable size even fifteen years ago that people could feel some sense of identity with it. Whether a well-planned (or even creative) program of social activities and use of volunteer services can once again establish a sense of belonging to UCLA for the alumni is the issue that must be dealt with before we can even start speaking of a University "family." Whether a revamped Alumni Association can channel the good-will and purposefulness of these alumni, and eventually make itself a group to deal with on campus is another struggle by one of many traditional campus institutions to reaffirm its right to belong to the rapidly-changing university community.





brain research institute



In the heart of the huge south campus science complex lies one of the foremost brain research centers of the world. The UCLA Brain Research Institute, founded in the early 1950's under the guidance of Dr. H. W. Magoun, is dedicated to research of the brain and subsequent educational and informational services. Perhaps no other research institute at UCLA better demonstrates the high level of research that has made UCLA, in its 50-year history, the home of many prominent research scientists.

The emphasis of the BRI, directed by Dr. John D. French, has been one of integration, correlation, and dissemination of research into all related areas of a given problem or project. Current members of this Institute represent 14 different departments from both the School of Medicine and the College of Letters and Science, and investigators from many other departments join in active collaborative research. Members of the various departments have been encouraged to develop closer relationships, thus broadening the scope of investigative activities and extending the effectiveness of their educational efforts. Fifty to sixty foreign scholars, representing as many as 28 different countries, join BRI programs each year, thus re-emphasizing the attitude of broadly structured participation, responding to a growing feeling that brain research today is an international mission.

All members of the BRI must be members of some department at UCLA.

All academic members of the Institute have teaching responsibilities to undergraduate, graduate, and medical students. Members holding professional research appointments must also have departmental appointments, though their teaching responsibilities are less formalized.

All members of the Institute devote their main research efforts to programs advancing knowledge of the function and structure of the brain. They carry all major responsibility in the preceptorial education of graduate students and post doctoral fellows for careers in brain research.

The BRI at UCLA is not the only research center of its kind, but it ranks with the major centers devoted to basic research on the nervous system in the world. The research activities of the Institute fall into two major categories: Independent project research is funded by grants assigned to individual members of the Institute. Collaborative research is supported by program grants assigned to the BRI or groups of investigators from different departments. Both project and program research are involved in a number of broadly interdisciplinary activities.



Most research experiments are conducted on animals and are designed to learn how the environment effects the brain and how the brain works to control behavior. Although there is difficulty in extrapolating from animals to men, the biologist often sees his research animal as a model for man, and research is geared for eventual application to humans. The Institute has taken a leading role in identifying and equating specific electrical and chemical brain functions with actual behavior in individual creatures. All states of being are, in theory, susceptible to analysis in terms of brain activity.



The training of investigators for independent careers in research is stressed at the BRI. Students work within a curriculum which emphasizes an interdisciplinary science education, and a combination of departmental and interdisciplinary experience which characterizes the research activities of the Institute. Educational activities are organized departmentally and all graduate degrees are awarded by departments, but generous interdepartmental experience is provided. In the academic year of 1967-68, the Institute contributed to the education of 133 graduate students.

The demanding requirements of research activity create an intensive need for resources of unusual sophistication and magnitude at the BRI. Operational support draws heavily on government sources, but recent restrictions on these funds have limited vital Institute activities in critical areas. The Institute is currently in need of attracting greater support from private individuals, institutions, foundations, and associations.

The procurement and care of research animals is of major concern and expense to the Institute. An enormous range of animals must be

maintained in highly specialized facilities which can sustain environments conducive to normal healthy behavior. Investigators must further be supplied with complex and sophisticated equipment. The BRI has taken a leading role in the employment of computers for biological research and in the amplification of both computer and communication's engineering in brain research and medicine.

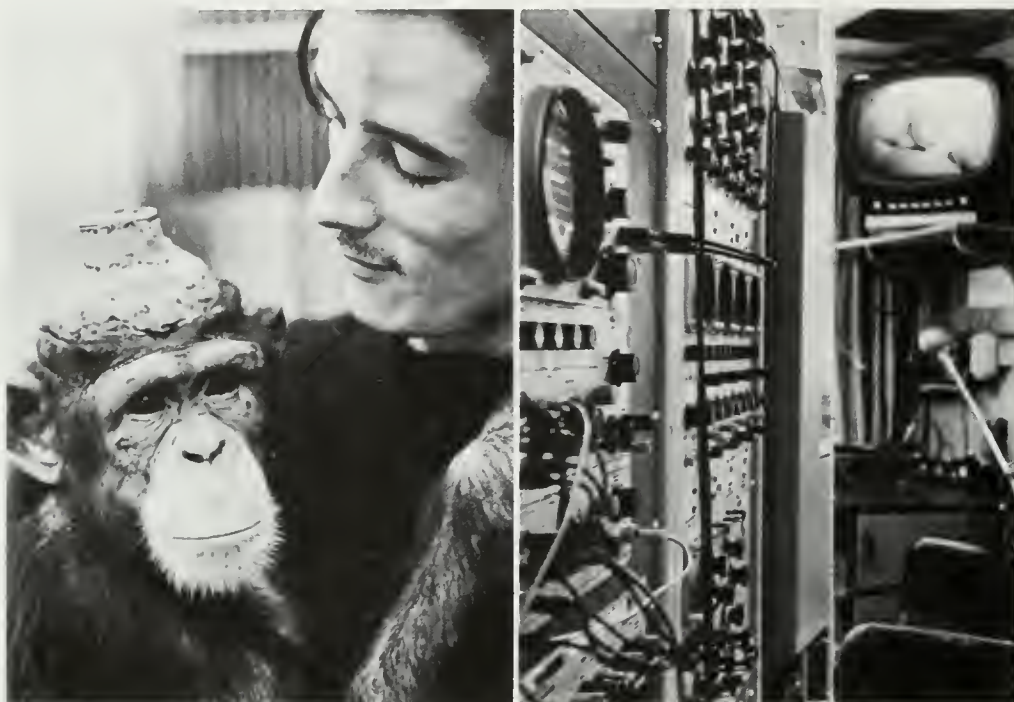

Research activities at the BRI have led to significant developments in a wide range of areas involving the brain. Much work has been recently performed in the study and treatment of patients with temporal epilepsy and a great deal has been learned about this condition. In another BRI program, the Institute will study brain functions in astronaut monkeys orbiting the earth for 30 days, to learn how weightlessness and other space environments will influence man in longer flights. Still another study has demonstrated how the brain induces sleep and wakefulness and what happens to it when anesthetics are given. Patient monitoring techniques employing telemetry are of current interest at the BRI. Under study conditions patients are monitored at home, as they perform normal daily activities, by the use of sensor devices and a small telemetry unit which transmits brain activity information to the home telephone which in turn relays the signal to computers and paper recorders at the UCLA Medical Center. Such telemetry and computer methods may, in the future, help to alleviate the current overcrowding in hospital facilities by allowing patients to be treated through neighborhood monitoring centers. A greater access to medical expertise is thus brought out into the community.





the world of
dance
at ucla







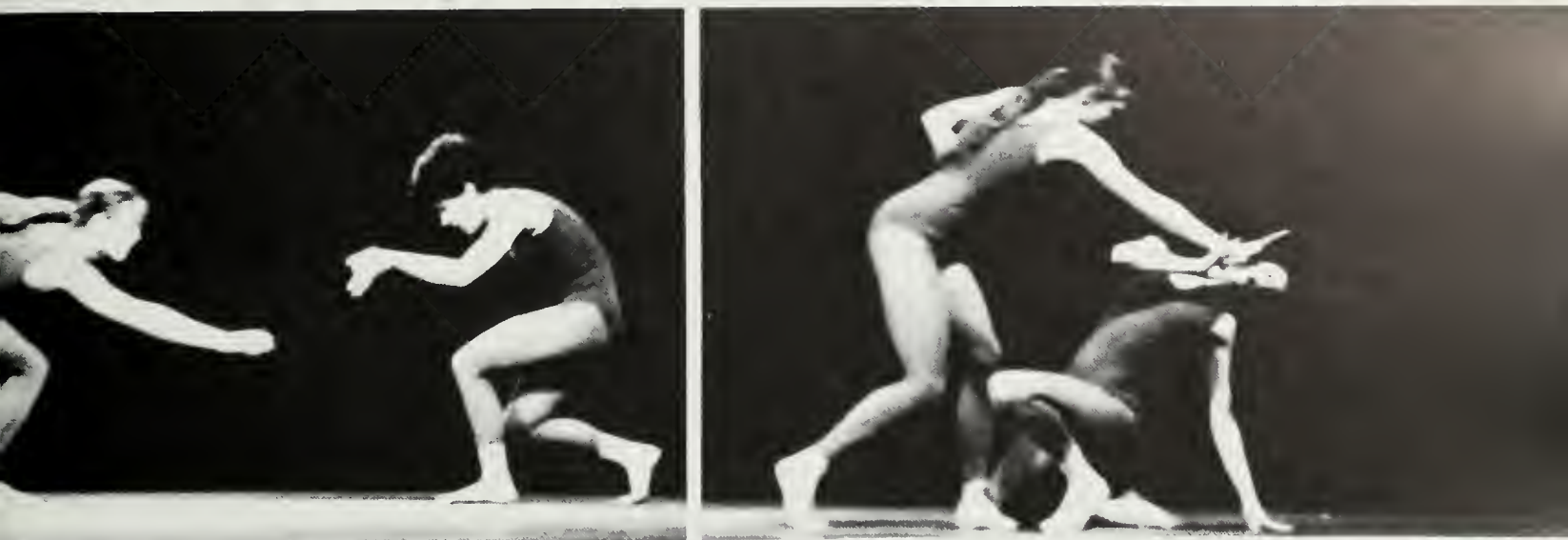

photography by Brad Bjork
choreography by Carol Scotthorn **View in Four Dimensions, New Views**
by Al Huang **Phantom Landscape**
by Gus Solomon Jr. **Freke**
student choreographers; Marc Ozanich, Betty Woodsmall, Diane Fletcher,,
Carrie Bloom, Les Ditson, Peggy Kucen
performers are students of the UCLA Dance Department

martin luther king jr.
memorial





for we
are left in
this world
a sad mass
of futility
and disgust
that he had found
something
something worth dying for
and we had not
and we therefore
must
continue to live
in this dead world.







student activities

- 1924 William Ackerman, Adolph Borsum, George Brown, Leigh Crosby, Leslie Cummins, Pauline Davis, Zoe Emerson, Paul Frampton, Fern Gardner, Thelma Gibson, Edith Griffith, Joseph Guion, Helen Hansen, Burnett Harston, Granvil Hulise, Arthur Jones, Fred Moyer Jordan, Robert Kerr, Franklin Minck, Alvin Montgomery, Irene Palmer, Attilio Parisi, Joyce Turner, Jerold Weil, Walter Westcott
- 1925 Fern Bouck, John Cohee, Leo Delsasso, Alice Early, Dorothy Freeland, Mary Margaret Hudson, Wilbur Johns, Bruce Russell, Theresa Rustemeyer, Harold Wakeman
- 1926 Frank Balthis, Vickers Beall, Horace Bresee, Waldo Edmunds, David Folz, Earle Gardner, Margaret Gary, Druzella Goodwin, Cecil Hollingsworth, Betty Hough, Fred Houser, Helen Jackson, Harold Kraft, Sylvia Livingston, Marian Pettit, David Ridgeway, Marian Whitaker
- 1927 Ralph Bunche, Louise Gibson, John Jackson, Helen Johnston, Ned Marr, Elizabeth Mason, William Neville, Ben Person, John Terry
- 1928 Scribner Birlenbach, Barbara Brinckerhoff, Thomas Cunningham, William Forbes, Griselda Kuhlman, James Lloyd, Laura Payne, Kenwood Rohrer, Arthur White
- 1929 Frank Crosby, Gerhard Eger, Jeane Emerson, Hansena Frederickson, Ruth Gooder, Stanley Gould, William Hughes, Stanley Jewell, Joseph Long, Georgie Oliver, Kenneth Pifer, Mabel Reed, Marion Walker, Evelyn Woodroof, David Yule
- 1930 Walter Bogart, Audrea Brown, Carl Brown, Jack Clark, Lawrence Houston, Robert Keith, Lucille Kirkpatrick, Don Leifer, Charlotte McGlynn, Laurence Michelmore, Louise Nichols, Joseph Osherenko, Dorothy Parker, Marshall Sewall, Helen Sinsabaugh, Margaret Soper, Earle Swingle
- 1931 Robert Baldwin, Beatrice Case, Virgil Cazal, Betty Franz, Lucy Guild, Webb Hanson, Howard Harrison, Edward Hathcock, Carl Knowles, Fred Kuhlman, Alan Reynolds, Carl Schaeffer, Carl Schlicke, Sally Sedgewick, Ethel Tobin
- 1932 Martha Adams, Dorothy Ayres, Mart Bushnell, Elsie Friebarg, Fred Harris, Ruth Leslie, Richard Linthicum, Dean McHenry, Alex McRitchie, Ida Monterastelli, Maxine Olsen, Howard Plumer, Arthur Rohman, Walter Stickel, John Talbot, Leonard Wellendorf
- 1933 Bijou Brinkop, Harrison Dunham, George Elmendorf, Franklin Fiegenbaum, Gordon Flies Durward Graybill, Wanda Hayden, Porter Hendricks, Jeanne Hodgeman, George Jefferson, Phil Kellogg, Don McNamara, Homer Oliver, Robert Page, Betty Prettyman, Madelyn Pugh, Mary Clark Sheldon, Josephine Thomas
- 1934 Arnold Antola, Florence Blackman, William Bradford, John Burnside, Lee Coats, Katherine Faber, William Gray, Martha Grim, William Hensey, Emily Marr, Marion McCarthy, Alice McElheney, Jack Morrison, Gene Nielson, Arnold Peck, Irene Rambo, Robert Shelliaby, Jack Tidball, Jeannetta Yaxa
- 1935 Louise Blau, Frances Brady, Lloyd Bridges, Margaret Dugliud, Jack Egan, Tomlin Edwards, Bernice Garrett, Andrew Hamilton, Chandler Harris, Albert Hatch, May Hobart
- 1941 James Devore, Tom Freear, Grace Fox, Wolfe Gilbert, Jack Hauptli, William Irvin, William Kuehne, Harriet Luke, Stephen Melnyk, Carl McBain, Ruth Nelson, Robert Park, Ayleen Searl, Virginia Schmiss Rauter, Harriet Stacy, Billie Mae Thomas, John Vrba
- 1942 Robert Alshuler, Robert Barsky, Bruce Cassidy, Antonia Churchill, Frances Conrad, Marie Dashiell, Dorothy Dodge, Hanford Files, Marcell Fortier, Mary Funk, Douglas Harrison, Marjorie Middlemiss, Dorothy Renfro, James Rose, Jack Thomas, William Wilson, Hitoshi Yonemura
- 1943 Patricia Darby, Jane Ecklund, William Farrer, Anne Gillespie, Osceala Herron, Margaret Karl, Daniel Lee, Jack Lescoluie, Steward McKenzie, John Singlaub, Leslie Swabacker, James Wallace, Robert Weil, Mary Welch, Elizabeth Whitfield
- 1944 Charles Bailey, Willard Belling, Bob Cooling, Leon Cooper, Betty Dobbs, Janet Dunn, Gloria Farquar, Helen Hailey, Marian Hargrave, Robin Hickey, Virginia Hogaboom, Charlotte Klein, Anne Koppelman, Alvira McCarthy, Jean McDonald, Margaret McHaffie, Virginia McMurray, Harry Peregerson, Jane Rittersbacher, Peggy Shedd, Jane Wallerstedt, Barbara Welch, Virginia Welbons
- 1945 Jean Bauer, Patricia Campbell, Anita Chester, Julia Colyer, Patricia Cooper, Frank Foellmer, Sieglinde Henrich, Donald Hitchcock, Neal Hospers, Robert Jaffie, Harland Johnson, Myrick Land, Jean Lapp, Helene Light, Barbara Milliken, Rayle Palca, Hershel Peak, Margaret Ramsey, William Rankin, Frieda Rapoport, Mary Rawings, Peggy Robertson, Barbara Sheriff
- 1946 Hannah Bloom, Jack Boyd, Robert Fischer, Edward Gletsman, Dorothy Haines, Midge Hodges, Eugene Lee, Margaret Lockett, Marjorie Mapes, Frances Morrison, Betty Nelger, Jack Porter, Yosai Rogat, Robert Rogers, Robert Russell, Margery Schieber, Ellen Sullivan, Gwen Symons, Jacqueline Towers
- 1947 Burr Baldwin, Ernie Case, Ruth Clark, Eleanor Finch, Mary Holser, Lyn Jackson, Ken Kiefer, Dorothy Kimble, Richard Logan, Steve Muller, Richard Perry, Eleanor Robinson, Connie Rock, Bertram Sherwood, Ann Stern, H.M. Wammack, Ralph Witt
- 1948 Barbara Bodley, James Daw, Kenneth Gallagher, Rosemary Gorman, Rima Grokowsky, Gloria Harrison, Robert Haves, Robert Hindle, Sheila Hope, Richard Hough, Shirley Jacobson, Alice Koestner, Raymond Maggard, Don Paul, Roger Riddick, John Roesch, Barbara Savory, James Thayer, Russ Torrey, Ernest Wolfe
- 1949 Nancy Baker, Robert Bardahl, Mary Briningier, James Cook, Jan Craig, Robert Cuyler, Craig Dixon, Bertram Fields, Jeanne Fisher, Robert Greenberg, Margie Hellman, Rosemary Henderson, Grover Heyler, James Higson, Barbara Jewkes, William Keene, James Koenig, Gene Rowland, Barbara Simpson, Patricia Whitney
- 1950 Barbara Abrams, Andy Anderson, Donald Armbruster, Donald Barrett, Bobette Camp, Philip Curran, Robert Franklin, James Garst, Bob Hight, Kathleen Holser, Ernest Johnson
- 1951 Donald Bragg, Robert Brewster, Richard Byrne, Mary Cook, Jean Diether, Darlene Dwyer, Norman Epstein, Marianne Garard, Al Greenstein, David Hart, Nancy Ishizaki, Norman Jacobs, Bernard Nebenstahl, Mona McTaggart, Ralph Melaragno, Curt Owen, John Peterson, Gene Preston, Ruth Reiter, Jeanne Ross, Bonnie Shrubar, Barbara Taylor
- 1952 Richard Borun, Joyce Clasen, Charles Dacker, Irv Drasnin, Susanne Eggleston, Clarann Johnson, William Kateringham, Suzanne Leonardson, Jerry Lewis, David Lund, James Luter, Pierre Mornell, Louis Newell, Edward Peck, Ronald Pengilly, Gail Rising, Vivian Robinson, Marty Sklar, Robert Stein, Betssey Warwick
- 1953 Donald Atherton, Mina Balls, Edward Baum, Donald Chatelain, Joseph Colmenares, John Drapeau, Fredric Halperin, Stanley Hughes, Willard Johnson, Lois Kenison, Kathie Knop, Allan Lasher, Richard Levin, Norman Ollestad, David Pierson, Sue Pittman, Tanya Ross, Malcolm Smith, Gary Walls, Barbara Webb, Michael Wolfson, Rosemary Woodruff
- 1954 Christopher Breiseth, Anthony Brubaker, Donnelle Clemensen, Patricia Coltrin, Ronald Duba, DeAnne Field, Marilyn George, Dave Gorton, Joy Johnson, Richard Kitzrow, Gerald Measer, John Michelmore, Robert Neilson, Carla Rausch, Marcia Rothstein, Robert Seaman, James Smith, Elaine Solomon, Irving Stolberg, Carolyn Thomas, Marilyn Traiger, Richard Wilbur, Kathy Work
- 1955 Ann Artman, Alan Charles, Judy Ellis, Mike Flood, Dick Galtitz, Jim Gerhart, Howard Harrison, Dick Hirsh, Rafer Johnson, Ken Kennedy, Don Long, Lou Miranda, Jim Newcorn, Ted Paulson, Angela Scallars, Sue Skiles, Bob Takeuchi, Gary Volkman, Susan Volkman, Dick Wallen, Lew Weitzman, Tom Welch
- 1956 Loise Ano Nuevo, Dan Axelrod, Gary Bamberg, Larry Bennisson, Bob Billings, Sharon Caplow, Linda Constantian, Steve Fenster, Gary Foster, Pete Gamer, Mike Gleason, Jerri Johnson, Martin Kasendorf, Bennett Kerns, Kent Lewis, Dave Lilly, Ordell Margolin, Bob Morriss, Sue Morse, Priss Pohlmann, Sheran Reilly, Lyric Robinson, Sharon Schuchet, Art Spander, Nancy Sproul, Monique Ury, Russ Wylie
- 1957 Carl Baar, Harry Baldwin, Pat Barnes, Sue Bennett, Jerry Bowles, Stu Brown, Al Buckner, Lois Feinberg, Jim Fiedler, Allen Fox, Rich Hirsche, Cory Holman, Brian Kniff, Jim Kurtz, Pat McNeels, Willette Murphy, Mel Najarian, Sally Richardson, Chuck Roasie, Marshall Segal, Ron Silverman, Skip Smith, Ray Smith, Bill Sorge, Joel Wachs, Duane Wills
- 1958 Gary Adams, Lindy Baar, Pete Blackman, Carl Burnett, Ann Drumm, Diane Farrow, Sandy Felger, Susan Garth, Walt Howald, Linda Joslyn, Jean Kolonsky, Sheila Kuehl, Al Leonard, Kathy Murphy, Lindsay Nielson, Craig Palmer, Barbara Pawlowski, Russ Sarber, Earl Sinks, Bobby Smith, Jim Steven, Janet Welch, Jon Wilson, Sara Wylie, Pat Yee
- 1959 Kermit Alexander, Gwenda Boydston, Barbara Calleen, Gerry Corrigan, Jerry Chaleff, Ann Densmore, Bob Greenfield, Corky Gelfan, Bob Kay, Sherry Kaufman, Jim Mahoney, Linda McCrea, Richard Millard, Steve Mosser, Janet Neal, Frank Nyulassy, Patti Pippen, Ezell Singleton, Terry Vavra, Don Vena, Ritchie Verhagen, Don Wells, Nancy Wollmer,

Beverly Keim, Robert Michard, Joe Mae Parke, Betsy Pembroke, Judith Rykoff, Betty Seery, Alice Tilden, Howard Young

1936 Francine Becheraz, Jean Benson, Stanley Brown, Helene Colesie, Frank Dooley, Adele Gratiot, Maury Grossman, Kathryn Hertzog, Jean Hodkins, Thomas Lambert, Charles Leinbach, Marjorie Lenz, James LuValle, Grace McGillan, Jackson Stanley, Frank Wilkinson

1937 Jean Bardeen, Shirley Brady, Gerry Cornelius, George Dickerson, Phyllis Edwards, June Hallberg, Gilbert Harrison, Jack Hastings, Joan Hill, Delbert Hobbs, James Lash, Kathryn Mattioli, Arthur Murphy, Stanley Rubin, Robert Schroeder, Doris Ward

1938 Marvin Brensweiz, Norman Borisoff, Martha Brady, Donvel Ferguson, Georgette Foster, Lee Frankovich, Helen Freeman, Mary Howard, James Johnson, Ella Lyman, George Marx, Wilfred Monroe, Helen Christine Punch, Mary Ragan, Carroll Welling

1939 Don Brown, William Brown, Everett Carter, Margaret Dumont, Florence Greene, Richard Hayden, Harold Hirshon, Virginia Keim, Milton Kramer, Robert Landis, Dorothy McAllister, William Newman, Martha Otis, Mary Pyné, John Ryland, Raipha Spotts, Margaret Wilson

1940 Alison Boswell, Milton Cohen, Frederick Koabig, Mary Lee, Virginia Lindsey, Mary McClellan, Henry McCune, George Miller, Norman Padgett, Richard Pryne, Frank Simons, Robert Streeton, Lucretia Tenney, Kenneth Washington, Virginia Wilkinson

1968 April Anson, Anita Ares, Gary Beban, Judy Carr, Sue Chanter, Rosalind Davis, Ron Deutsch, Fay Gormly, Dallas Griber, Aaron Grunfeld, Leslie Harbottle, Laurie Harris, James Hietbrink, Vera Micic, Gale Philips, Pam Pinnell, Stephana Roth, Timothy Shafel, Virginia Stahl, Linda Standridge, Diana Stenen, Harold Tinberg, Robert Vernon, Lisa Victor, Mike Warren, Russel Webb, Kurt Zimmerman

1951 Baldwin Baker, Stan Berlan, Joy Bullard, Dorothy Crawford, Herb Flam, Gene Frumkin, Howard Hanson, Frank Hewitt, Bedia Jamil, Bud Jones, Rodger Karrenbrock, Margaret Kester, Mary Anna Muckenhirn, Fred Nelson, Lou Sackin, George Seelig, Ed Sheldrake, George Stanich, Bob Strock, Marshall Vorkink, Harold Watkins, Char Weiss

1952 Marcia Borie, Nancy Brown, Joyce Burr, John Chandler, Chris Christensen, Jim Davis, Herb Furth, Danny Galivan, Peter Graber, Chuck Griffin, Dave Hanson, Pat Peter Hardwick, Vic Hochee, Ed Hummel, Dick Leonard, George Mair, Pete Mann, Hal Mitchell, Bob Myers, Dave Nelson, Harry Sherman, Fred Thornley, Marcia Tucker, Julie Weisstein

1953 Robert Baker, Beverly Baldwin, Harry Brissacher, Rue Corey, Doris Dolfer, Irv Goldring, Bill Holland, Joan Meyer-sieck, Tom Mintz, Benton Minor, Donn Moomaw, Jean Nelson, Bill Roberts, Marty Rosen, Bob Salin, Dick Schenk, Dick Stein, Liz Stern, June Tanner, Jack Weber, Jean Wilcox, Richard Wilke

1954 Brent Bowen, Steve Claman, Basil Clyman, Janice Cushing, Diane Donoghue, Janet Hale, Jean Hunt, Patricia Koenekamp, Lewis Leeburg, Ronald Livingston, Sharon McLean, Robert Nagamoto, Jerry Nagin, Ronald Patterson, Eleanor Peterson, Bruce Rice, Robert Seizer, Bernard Segal, Majeed Sheraidah, Ernie Stockert, Lucille Langdon Townley, Marilyn Vale, M.E. Vogel

Chuan Wwang Yang

1964 Joan Anderson, Judy Burns, John Carter, Bobby Cohn, Tim Cunningham, Jim Dahlgren, Hope Ehrlich, Lynn Foster, Phil Friedman, Ray Goldstone, Dave Jensen, Mark Leicester, Dave Lowenstein, Charles Moffitt, Steve Robbins, Nancy Rockoff, Ronda Rubel, Harry Shearer, Joan Twiford, Bob Weeks, Dick Weisbart, Mitsuko Yoshioka, Katherine Zeller

1965 Larry Biegel, Jerry Brown, Thomas Campbell, Al Chozen, Sue Fawn Chung, Jeff Donfield, Dennis Dordigan, Larry Goldstein, Gail Goodrich, Candy Ham, Pam Johnson, Dick Lemon, Gerri Logan, Bernd Mendenhall, Prentice O'Leary, Judy Oliver, Candy Pops, David Reed, Al Rothstein, Frank Sarnquist, Nancy Schellman, Fred Slaughter, David Taggart, Toddy Todd, Jeanne Norris Vidal, Evan Williams

1966 Ruth Anson, Arthur Ashe, Mary Baker, Margie Blatt, Al Erdynast, Robert Glasser, Judy Jaffe, William Krauch, Barry Leventhal, Doug McIntosh, Ken Meyer, Michael Mussa, Brenda Nelson, Bryon Nelson, Chris Ohlson, Ruth Ann Quick, Nancy Schellman, Heidi Stengel, Tom Sandor, Joyce Taylor, Michael Zell, Kay Zimmerman

1967 Dennis Antenore, Ray Armstrong, Gale Barsmian, Lenny Borer, Solveig Bugge, Dave Clark, Mike Douglas, Dean Duellke, Irwin Dutcher, Chris Emerson, Jim Evans, Larry Higby, Roger Howard, Ron Javor, Judy Leslie, Art Levine, Chris Marshall, Dexter McNamara, Bob Michaels, Judy Ondrasik, Perry Oretzky, Jim Perisho, Ann Rieber, Al Wiesblott, Larry Weise, Jon Wolfson, Len Unger

honor seniors 1969

honor seniors 1969

**Lew
Alcindor**

New York
History
All-American: Basketball three years.

**John
Anderson**

**Earl
Avery**

Los Angeles
Chairman Tutorial Project
Community Service Commissioner SLC
National Supervisory Board NSA

**Carol
Gilbert**

Palos Verdes
Psychology
Project Ceylon
Tutorial Project
Chairman Elections Board
Community Service Commission

**Linda
Goldenberg**

Los Angeles
Political Science
ASUCLA First Vice President SLC
AWS Secretary Treasurer
NSA Congress Delegate
Mortar Board

**Harold
Griffin**

Los Angeles
Political Science
Varsity Football
Rhodes Scholar
BSU

Kenneth Heitz

Los Angeles
Economics
Varsity Basketball three years

John "Skip" Johnson

Director Teen Opportunities Post
President BSU
Chancellor's Summer Task Force

Andrew Kadar

Los Angeles
Physics
UCLA Varsity Gymnastics
Cal Club
Sigma Pi Sigma
Undergraduate Research Physics

Joann Kashiki

Parlier
Design
Bruin Belles
Kappa Alpha Theta President
Mortar Board
Uni-Camp Board
Chimes
Spurs

Rudolph Lowy

Los Angeles
Engineering
Senior Class President
Engineering Society
Student Union Expansion Committee
Association of Students and Business

Glenn Leichmann

Van Nuys
Psychology
Blue Key
Uni-Prep Director
Educational Policies Commission

Reynaldo Macias

Chairman UMAS
Chancellor's Summer Task Force
Director Teen Opportunities Post

Rosalio Munoz

Los Angeles
History
Educational Policies Commission
Chairman Experimental College
Pres. Undergraduate Student Assoc
ASUCLA
Chancellor's Summer Task Force

Marsha McGaugh

Riverside
Pre-Social Welfare
Varsity Song Girl
Project India
President, Spurs
Cal Club
Alpha Lambda Delta

Doug Neilsson

Political Science
Chairman, Board of Control
IFC President
Navy ROTC

Peggy Nelson

Los Angeles
Anthropology
Crossroads Africa
Women's Liberation Front

William Pennington

Alhambra
Economics
Campus Events Commissioner
Blue Key
Chairman Finance Committee
President Acacia

Lucien Plauzoles

Los Angeles
French
Southern Campus Editor
Alpha Mu Gamma
Pi Delta Phi
Cal Club
EAP Bordeaux

Richard Rosenbluth

Montebello
Philosophy
Educational Policies Commission
Experimental College
Undergraduate Representative College
L and S Executive Committee

Joseph Rubinstein

Bogota, Columbia
Political Science
Pres. Undergrad Student Assoc. ASUCLA
Alumni Assoc. Board of Directors
Communications Board
University Policies Commission
Board of Control
President Sproul Hall

Audrey Teren

Lakewood
Psychology
AWS President
Cal Club
Mortar Board
Prytaneans
Psychology Honors Program

Carolyn Webb

Compton
English
Cal Club
Homecoming Queen
BSU
Uni-Camp Board
Project Discovery

Judy Wood

North Hollywood
Psychology
Mortar Board
Cal Club
Prytaneans
AWS Fashion Board Chairman

Rosolio Muncz
President





Linda Goldenberg
First Vice President

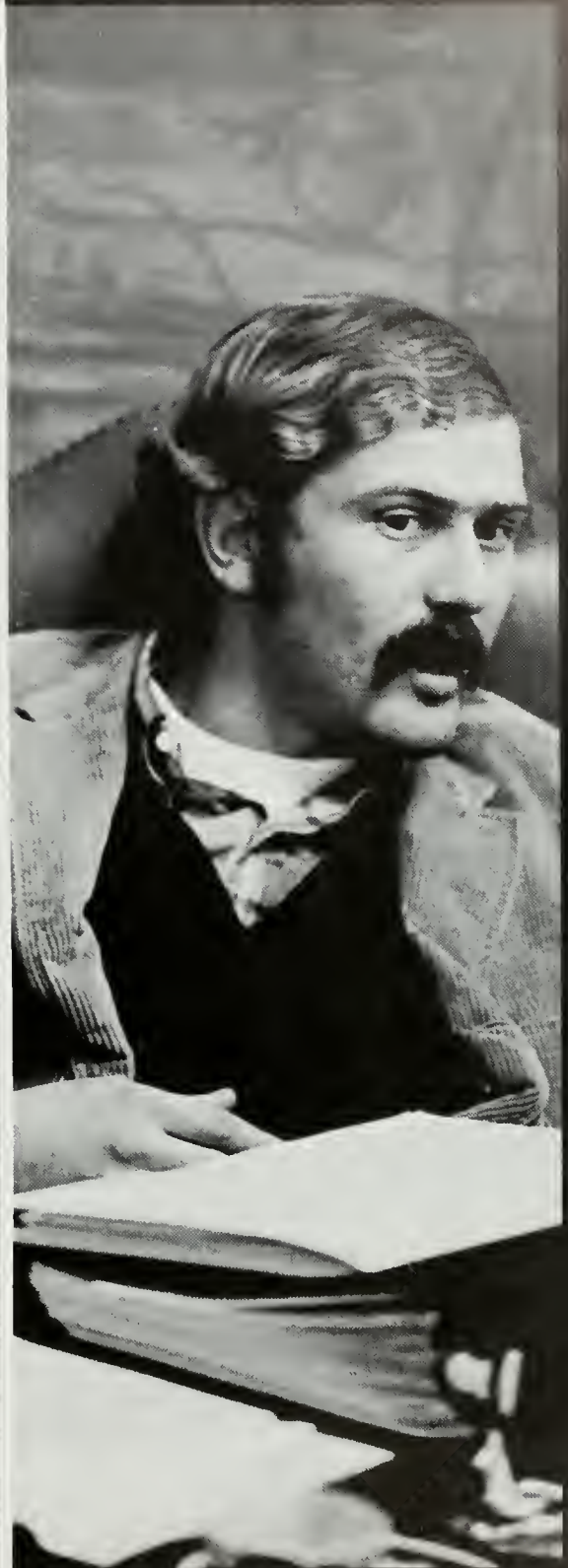

Glenn Leichman
Administrative Vice President



Tom Norminton
Student Welfare Commissioner

Chuck Strong
Cultural Affairs Commissioner



Morgan Chu
General Representative



Dan Douglass
Student Facilities Commissioner



Patrick L. Barnes
Alumni Representative

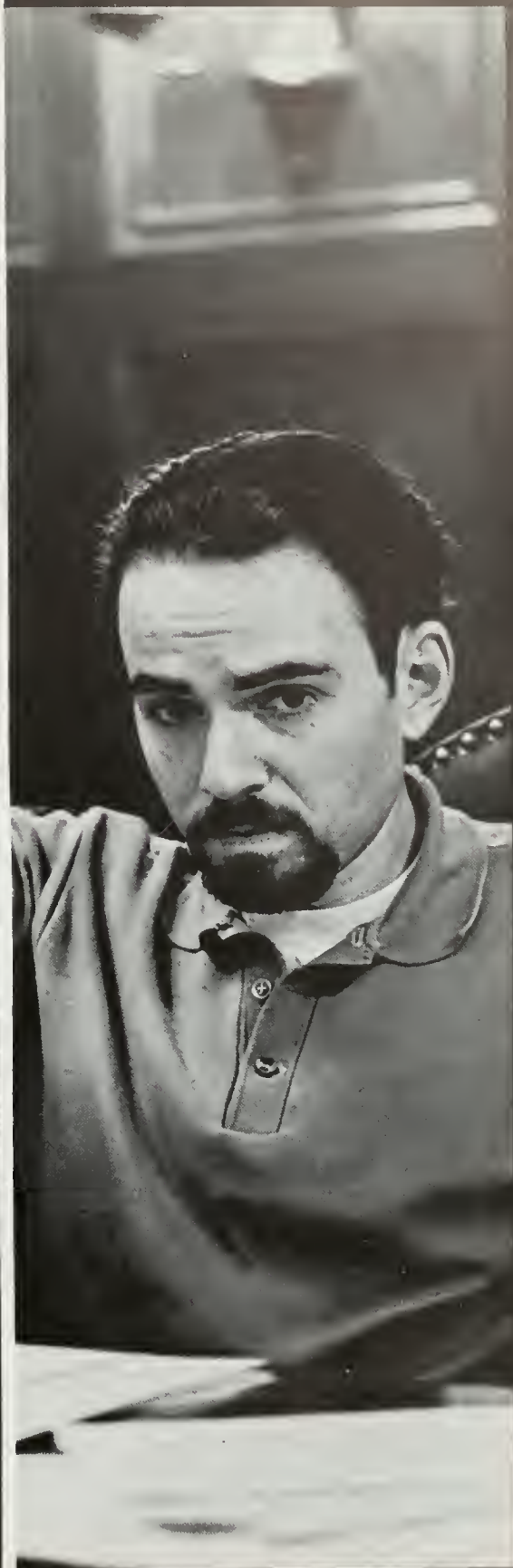

Larry Weinstein
Educational Policies Commissioner



Harry Sloan
NSA Representative

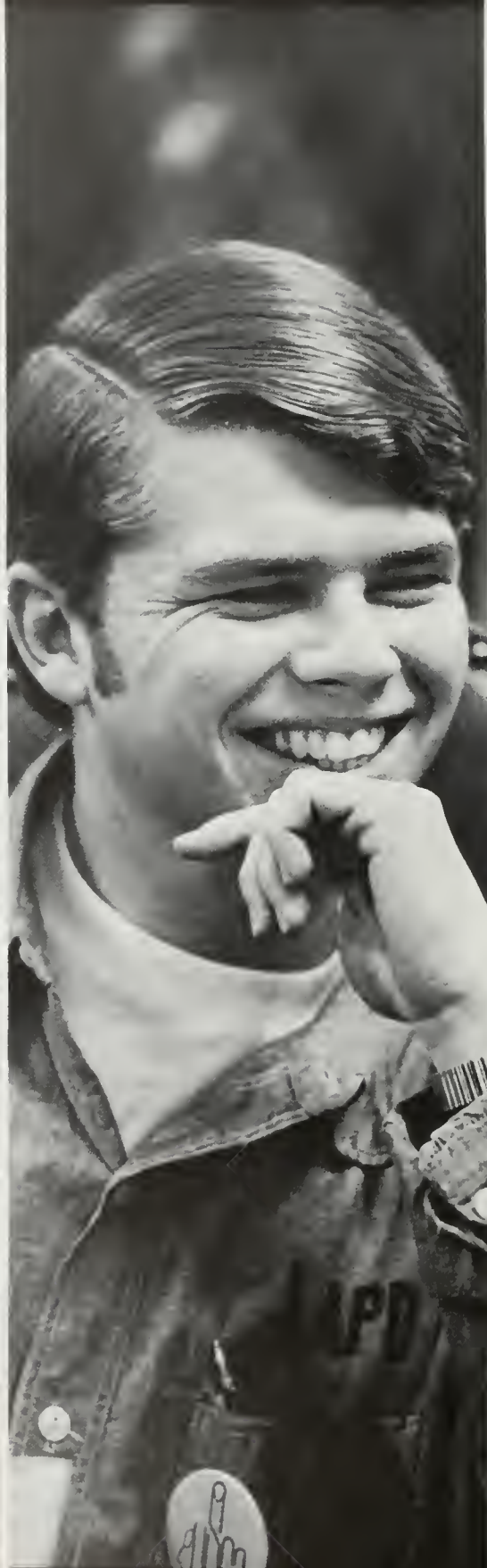

Bill Pennington
Campus Events Commissioner

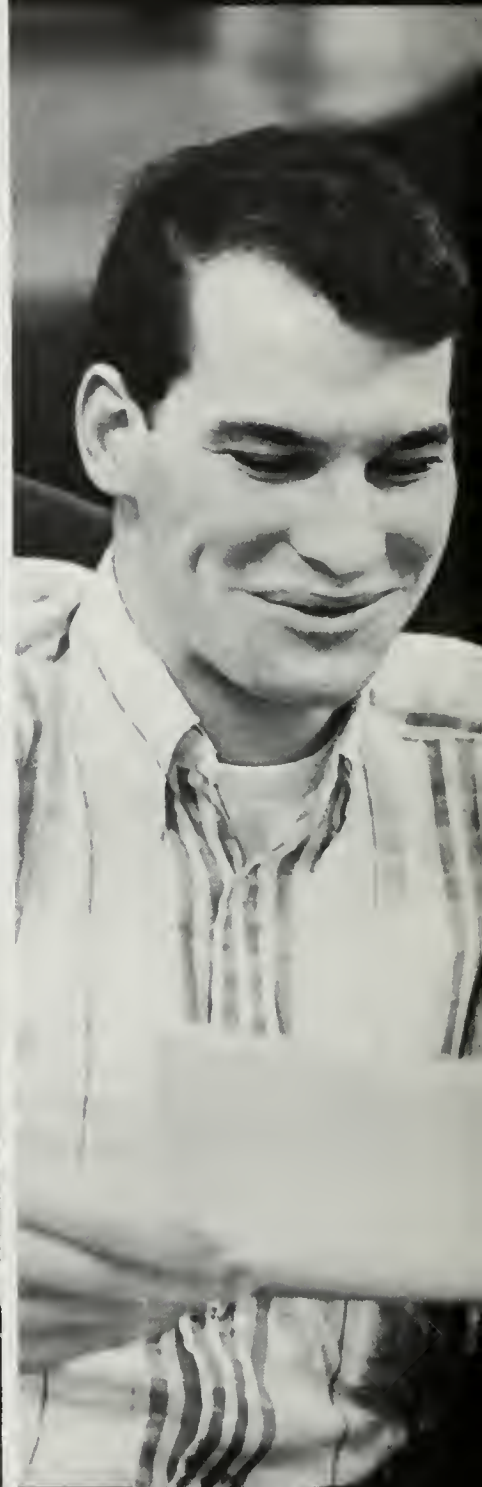

Geoff Obloth
General Representative



Jeff Lebow
General Representative



Earl Avery
Community Service Commissioner

board of control

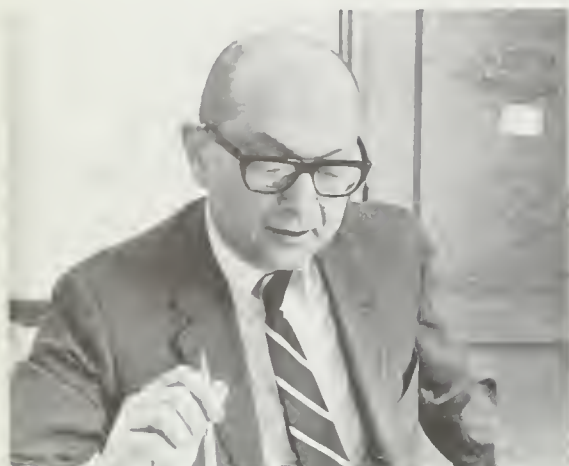

A. T. Brugger
ASUCLA Executive Director

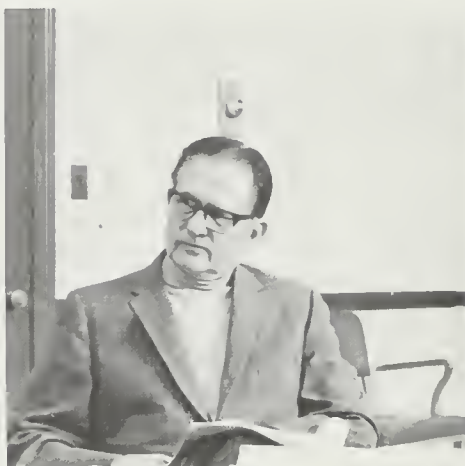

Edward Johns
Faculty Representative



Harry Whitaker
Graduate Students Assn.

Byron H. Atkinson
Dean of Students

Doug Neilsson
Undergraduate Students Assn.

Joe Rubinstein
Undergraduate Students Assn.
Chairman, Winter and Spring

Donald Bowman
Alumni Representative



Rosalio Munoz
Undergraduate Students Assn.

Don Allison
Graduate Students Assn.
Chairman, Fall and Summer

James W. Hobson
Vice Chancellor

Carl Peters
Graduate Students Assn.



graduate students association



GSA EXECUTIVE BOARD Judy Arraj, Ron Richard, Robert McClure-Second Vice-President, Harry A. Whitaker-President, Barbara Alvarez-Administrative Assistant, Bill Dakan-First Vice-President, Richard LaPointe.



elections board



ELECTIONS BOARD Mark Richards, Steve Halpern, Donna Plummer, Drew Zanger, Rosemary Wright, Bob Rorkin, Abe Baily, Vance Johnson, Paula Eisenberg—Chairman, Terrill Clark, Shelley Gazin, Marie McGaffigan, Devy Doel, Malcolm Pace, Sarah Kinsman, Linds Davis.

alpha phi omega



1st Row Joey Schwartz, Mark Waterman, Davis Bronson, Noel Diaz, Frank Baker, 2nd Row Albert Ting, Cliff Choo, Frank Bonoff, Ken Holland, Robert Cotton, Stuart Draper, 3rd Row Ron Morton, Earle Herbert, Gordon Baxter, Carl West, Bruce Powell, Not Pictured Gary Asbury, Jerry Berger, David Heber, Mark Riesenfeld, David Rockwood, Toby Rothschild, Barry Schreiber, Gill Silvers, Gordon Ting, John Zaimes

finance commission

Larry Kohn—Chairman, Ron Spire, Paula Eisenberg, Les Leider, Barry Schreiber, Elizabeth Jackson





PRESIDENTS' BOARD FIRST ROW Carole Francis, Linda Goldenberg, Audrey Teren.
 SECOND ROW Randy Morrison, Rhonda Pieter, Jann Reitter, Nancy Masher, Judy Wood.
 THIRD ROW Diana Greene, Beverly Bushner, JoAnn Campbell, Jane Meier, Cynthia Murray, Ariane Mustad, Cherri Hall.



AWS EXECUTIVE BOARD Randy Morrison, Secretary-Treasurer; Judy Wood, Fashion Board Chairman; Nancy Masher, Historian-Publicity; Carole Francis, Women's Week Chairman; Audrey Teren, President; Linda Goldenberg, ASUCLA First Vice-President; Rhonda Pieter, IAWS Chairman, Jann Reitter, Banquet Chairman; Cherri Hall, Activities Coordinator.

associated women students



fashion board FRONT ROW Josie Chan, Mary Leatart, Eileen Semel, SECOND ROW Gretchen Schneiders, Dana Cohn, Laurie Curran, Jane Hermanson, LAST ROW Mary Gibbs, Dianne Chiary, Darlene Velicki, Susan Barton. FRONT AND CENTER Judy Wood, Chairman. Not Pictured; Susan Benson, Jill Greenberg, Alice Nix, Marcia Knowles, Leah Mittleman, Cindy Murray, Catherine Newbauer, Tracy Reed, Marie Rodgers.

cultural activities

student cultural commission

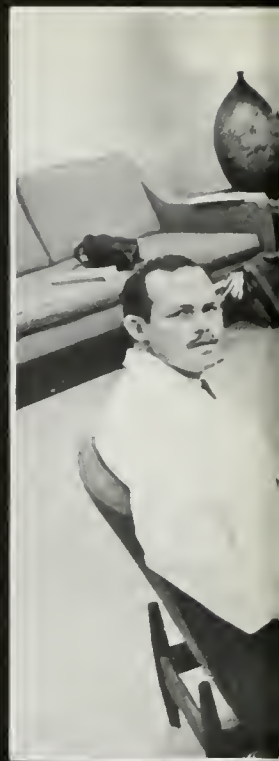

student film commission



Ed Krupp, Kris Samuelson, Jim Ellis in front of, Carol Knoul, Daphne Stannard, Les Otis, Doris Curran, Diane Adler, Patti Gunter, Don Gottsman Deanna Nordquist, FRONT, Valerie Oleon, Chairman.



counter clockwise (from upper right): Denise Roig, Geraldine Padilla, Charles Miedzinski, Paul Boubullian, Tom Griffin, Renata Landres, Joyce Bennet—Chairman, Marcia Matz, Jim Ellis, Tracy Reed, Chuck Strong, Ken Said.

cultural affairs commission



left to right: Stephanie Smith, Penny Slater, Charles Strong—Cultural Affairs Commissioner, Mike Soderberg, Ron Picco.

campus events

monte carlo night committee



76

FRONT, Barry Schreiber, Marsha Watson, Becky Cox, Pat McClure, Gardon Tani, Dave Benvenuti, Donna Weisz, REAR, Julie Alperin, Bert Kleinkauf.

mardi gras committee



Front row: Dave Silverman, David Mullally, Donna Sloan, Terry Coffee. Back Row: Rhonda Pieter, Bill Pennington, Sherry Frankel, Cathy deHaaff, Steve Adler, (sitting on David Mullally's shoulder), Doug Gillies (Chairman), Judi Willis, Howie Brightman, Sue Chuster, Carman Coustaut.

bruin week committee



FIRST ROW, Terri Robinson, Anna Drumlewicz, Kathy Keane, Rich Morese - Chairman, Nancy Shapiro, Jim Wilkins, Becky Cox. SECOND ROW, Sue Schuster, Debby Medoff, Marcia Watson, Steve Hauser, Paul Slaven, Barry Schreiber, Greg Stoehr, Lani Yasgoor, Vicki Harris, Genie Lax, Bill Pennington.

bruin week



Student support of homecoming activities had been dwindling, so the tradition of Bruin Week began this year to provide a spirit week before the USC football game. Many of the activities were similar to those of past homecomings, such as lawn displays between the gyms – more or less non-floating floats, a barbeque and street dance, and of course, a queen.

Miss Carolyn Webb was crowned Miss UCLA at the Canned Heat concert in Pauley Pavilion, and reigned over the festivities of the week. Unfortunately, even the rally and bonfire with Tommy Prothro wasn't enough to pull an upset over SC, and defeat dimmed the glory of the other events of the week.

Bruin Week really proved to be no different than past homecoming weeks, and the activities did not seem to draw any new converts to school spirit.





monte carlo nite





You reserve the Grand Ballroom for the evening.
You fill it with groovy things to hear
and eat and do.
You get live sounds from Steve Gilette, Dobie Gray,
the Sunshine Company.
People give you \$400 worth of prizes.
You get girls in fishnet stockings and lace garters
– and you teach them to play games.
You get dice and cards and green felt tables – and
dealers' plastic visors to make things look authentic.
You're working for a good cause: all profits to Uni-Camp.

And then it rains. . .
and only half the guests come to your party.







mardi gras

Mardi Gras is a kind of UCLA week-end fair that happens after lent is over, this year on April 25th and 26th. It is also the main money-raising activity for uni-camp. It attracts thousands from all over the city with its games, rides, shows . . . and pop corn. Whether because of the entertainment it provides or because of its philanthropic purpose, it is one of the last successful traditional campus activities.

tutorial project



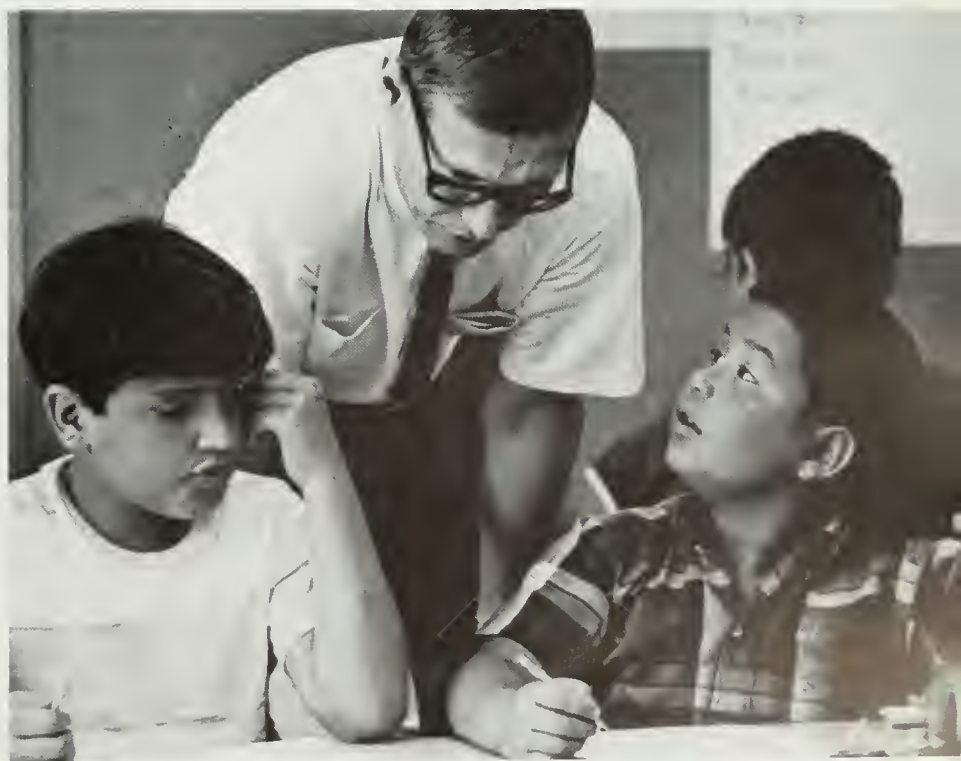



TUTORIAL PROJECT STAFF Vicki Hayne, Paul Kaufman, Sue Londman, Chris Farmerie, Dede Fowler, Earl Avery, Director, Gory Landman, Jaellyn Gross, Judee Dawson, Terrell Clark, Kathy Stout, Mark Feldman, Pat O'Neil, Randy Mulley, Annelie Jessen. Not shown: Geoff Canright, Donna Murroy, Randy Townsend.



exceptional children's tutorial project



Exceptional Tutorial works with the mentally retarded or emotionally disturbed child who needs a little extra help to learn.





A class in creative movement develops muscular and motor coordination and teaches a child to recognize his own body. Creative arts help a child to learn about color and form and self-expression.





Every year UCLAmigos go to Mexico and build wash-rooms—at least that's what people seem to think.

Since 1963, in yearly vacation-time treks south of the border, UCLA students have constructed facilities for educations and health care in Mexican communities. —We gave time and strong backs and eager hands; we try, and that's where understanding begins.

We go to Mexico to build those bonds that will be sustained long after the buildings are gone. We go to learn and to teach—to give and to gain from that giving a feeling for people in some ways different from ourselves. —We go in expression of man's innate relationship to all men: to give a viable reality to the word *friend*.

uclamigos





What happens when uni-compers come back to the city? Everybody knows about camps—and those glorious mountains—but the city you left is still the same when you come home. It's hard to remember the love and concern of new-found friends from those far-away mountains.

Keep in touch—that's everybody's promise. So you write letters and visit the campus—and go to a real college football game. But then you get caught up in your own life. You don't forget—but there just isn't always enough time to let people know you remember.





uni-camp





Mark Greenfield, Alexander White (adviser), Richard Marks (chairman), Susie Walker.

associated students speakers program

Eldridge Cleaver didn't just happen to walk into Pauley Pavilion last fall as the thousands of UCLA streamed into the large structure. He was among the first of more than thirty speakers of international and local importance who came to address the students of UCLA under the auspices of the Associated Students Speakers Program, a student (incidental fee)-funded program designed to allow the students of UCLA to experience those personalities' words and ideas first-hand. In addition to the wide variety of speakers from the international scene, the noon programs saw a variety of opinions and solutions proposed to solve the urban crisis in the Chancellor's lecture series on crisis and change. Three of the candidates for mayor of Los Angeles also made lunchtime appearances. According to ASSP chairman Rich Marks and adviser Alexander White, this is one of the most successful non-athletic programs on campus drawing approximately 40,000 students over an eight-month period.



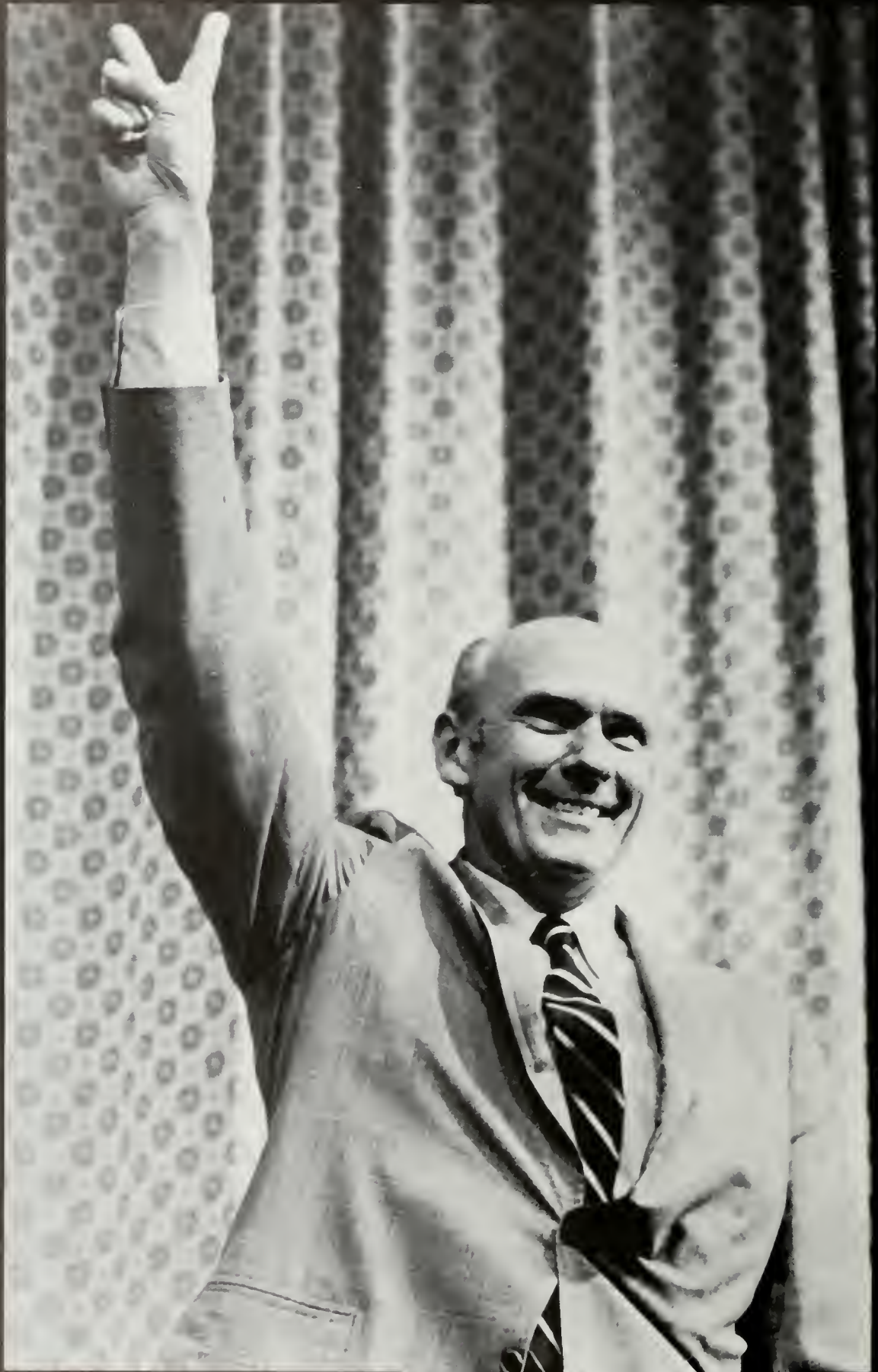

Alan Cranston



Saul Alinsky



Stanley Kauffman

Francois Mitterrand





Alex Haley

General Rabin

Eldridge Cleaver





Ron Karenga*

Richard Hofstadte *





Charles Evers*

Ralph Bunche*





Doctor Michael De Bokey









Jerry Rubin

Harry Golden



Otto Preminger



Sam Yorty



Thomas Brodley

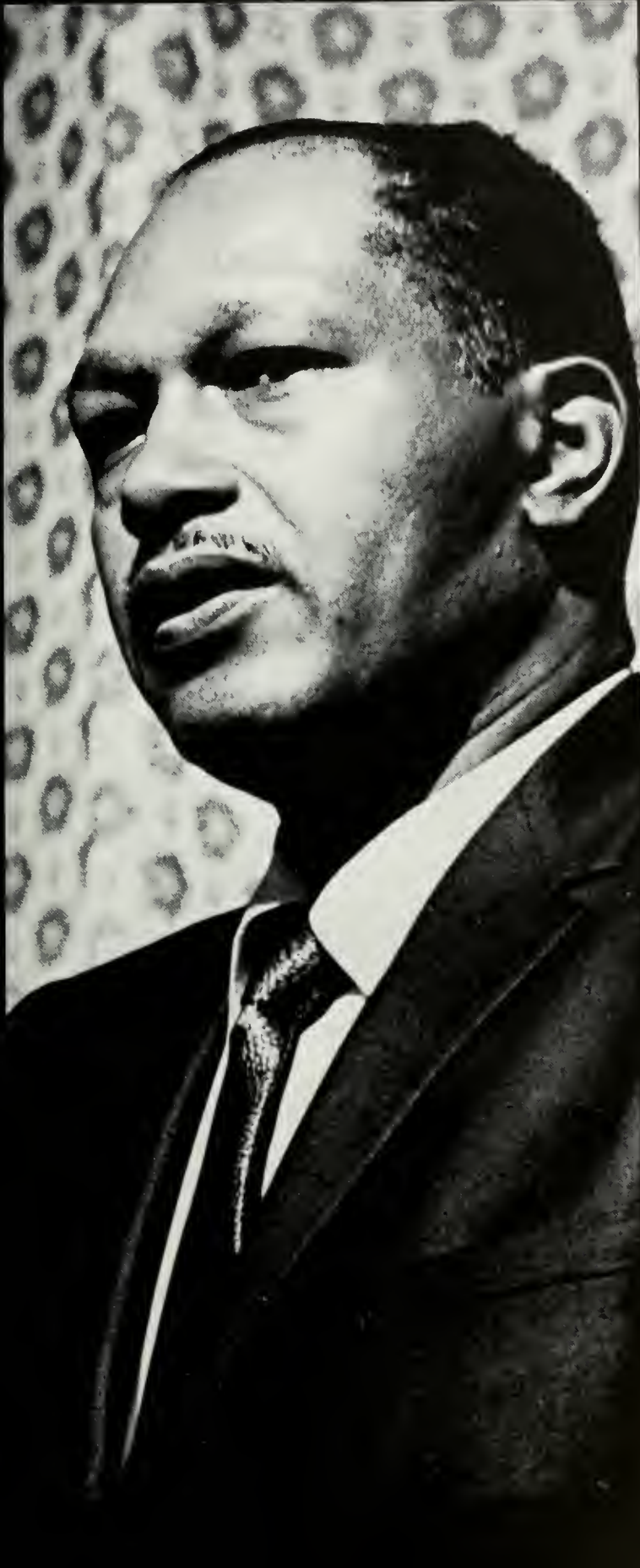

Baxter Ward



bruin publications

communications board

Toni Cook



Arnold Kaminsky, Chairman



Linda Goldenburg



Mike Levett



Phil Cogan



Dr. Walter Wilcox

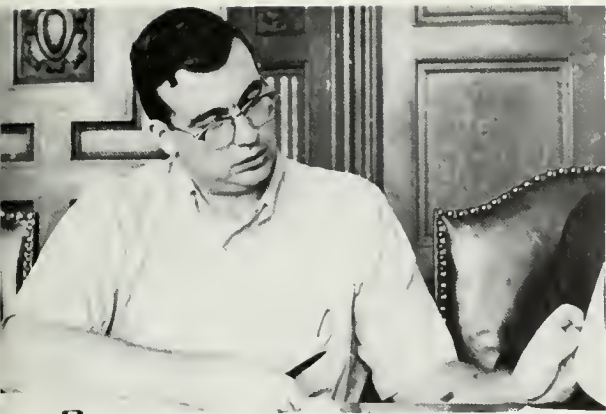

Doug Blagdon



Roy Joiner

Craig Cunningham



Harry Morris



Mike Kohn



Eddy O'Connor



Mike Godwin

daily bruin

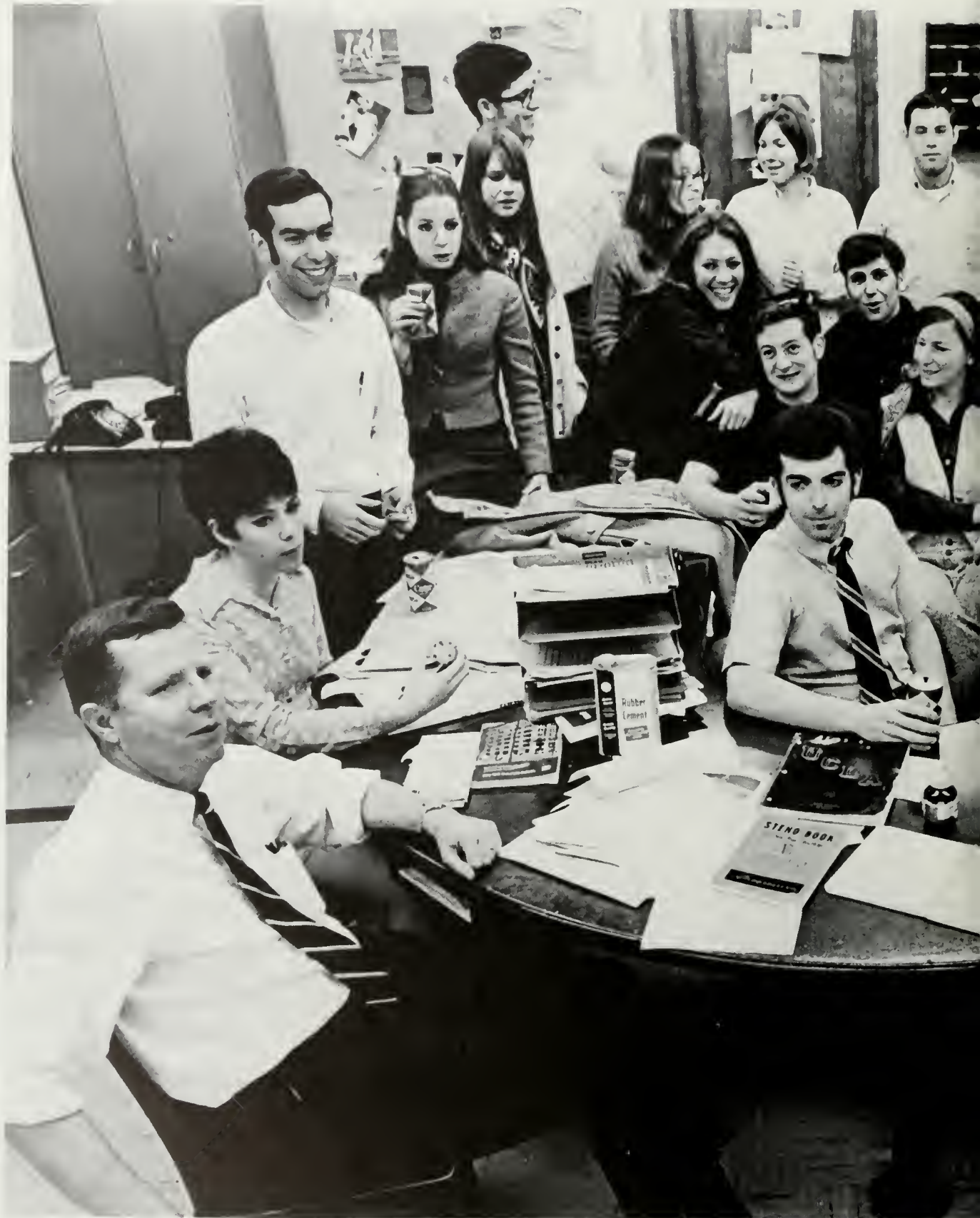



1. James Howard
Faculty Advisor
2. Pat Weinstein
3. Lorry May
4. Allison Cross
5. Susie Walker
6. Jeff Weiner
7. Charlotte Vrooman
8. Tino Nides
9. Linda Simonds
10. Jon Kier
11. Mortin Rips
12. Mark Goodman
13. Nino Pinsky
14. Suzy Ferguson
15. Stephen Rustad
16. Pom Gentry
17. Don Essin
18. Nardo Zocchino
19. Jeff Perlman
20. Debbie Ashin
21. Evelyn Renold
22. Michael Levett
Editor-in-Chief

Not pictured

- Ann Haskins
- Arne Horton
- Rick Keir
- John Parker
- Allen Bloom
- Buddy Epstein
- Shelley Presser
- Pam Sellers
- Todd Carter
- Vicki Nadsady
- Lewis Segal
- John Burke
- Joe Hymson
- John Mendelsohn
- Jerry Morris

		6							
		5	7	9	12	15			
	4			8	11		16		17 18
3				10	13 14				19
									20
2				22					21
1									



Michael Levett,
Editor-in-Chief

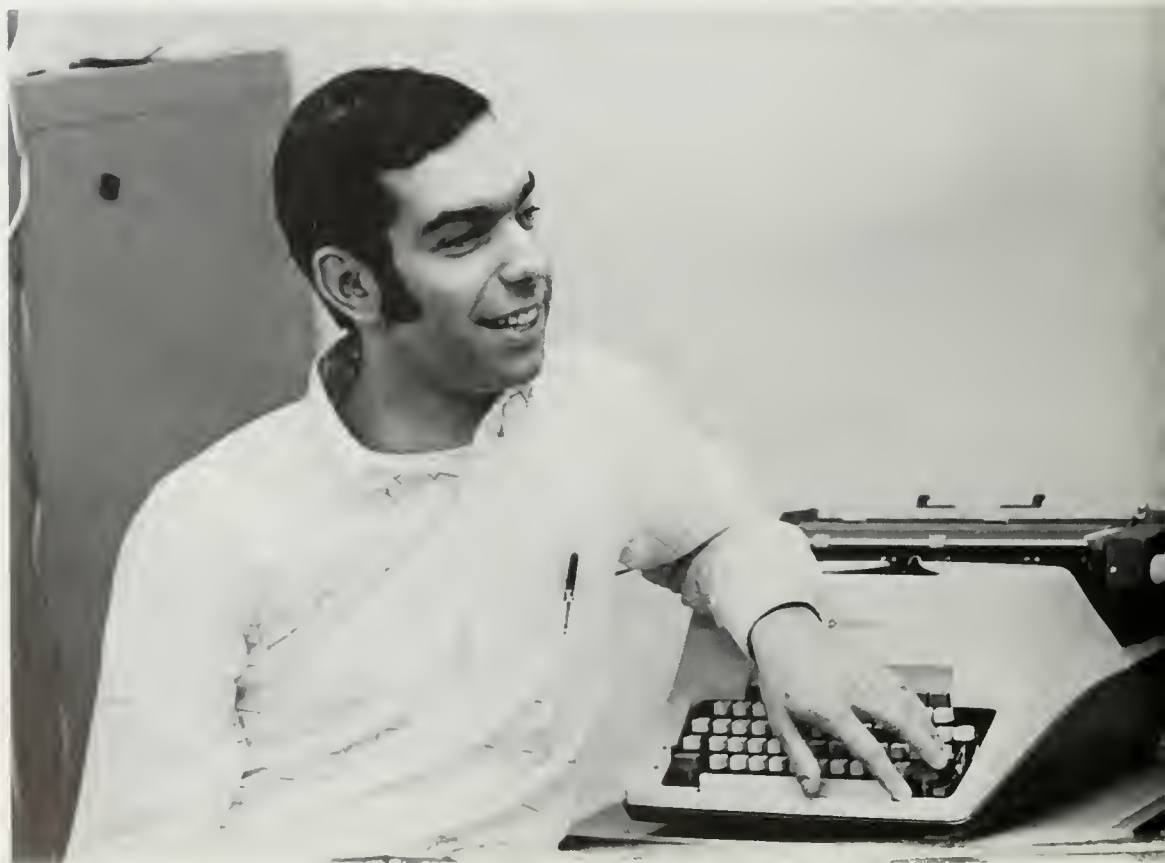

Larry May,
Senior Editor

Jeff Perlman,
City Editor



Evelyn Reynold, Editorial Director
Mark Goodman, City Editor



Tina Nides, News Editor

Al Wiesblott, writer

Lane Wipff, photographer



southern campus



Dan Tandberg, business manager



Vicki Rieber, special assistant

"Trish" Sherman, business manager



Stephen G. Rustad, art consultant



Ann Rieber, associate editor; Lucien Plauzoles, editor
Krista Schmidt, copy editor



kla radio



FAR LEFT: Phil Cogan (general manager) STANDING: Scott Anderson (sales manager), Mitchell Cannold (news director), Joanne Cohen (business coordinator), Sharon Weisz (publicity and promotions), Doug Kelly (sports director), SEATED: Don Enright (assistant program director) BELOW: Steve Abelman (music director), Tom Greenleigh (program director).



asucla photo department



Karen Birkenes-receptionist

Stan Troutman-manager

Norm Schindler-photog.

Frank Halberg-asst. manager

Liza McDonald-secretary

Len Hartkemeier-student photog.

Stanley Mindel-photog.

"Stretch" Hussey-photog.

Dean Berkus-student photg.

Nancy Heller-receptionist





Stephen G. Rustad

satyr

Satyr's back.

This is a humor magazine that is trying to relate to the campus. (which hasn't been done for a while).

This is a humor magazine that is trying to be humorous, (which hasn't happened here for a while.)

This is a magazine which aims to be financially successful. (which hasn't been done in a long time.)

This is a magazine which is produced by the same person that does most of the art work and the lay-out (and most of the work too.)

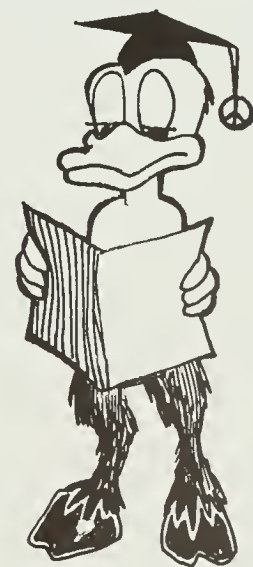

project india

A girl with red pigtails in a sun dress holds hands with a girl with black pigtails in a "sari". It is the custom in India for young women who are friends to hold hands, and these two are indeed friends.

An Indian girl giggles and spreads a dab of red paste-like substance on the forehead of an American tall blond boy, then pats rice into the paste. She ties a thread bracelet around his wrist. In India a girl puts the mark on the forehead and bracelet on the wrist of her brother or one who is like a brother to her, to show her affection on the day of "rakhi".

The students comprising Project India 1968 left in early July to spend 10 weeks in India with the self-determined challenge to understand another culture, to build a frame of reference in which to view this Eastern country, and to share their own culture and themselves with their Indian counterparts—college students. The seven American students who formed the Project India team studied India and communication processes with other UCLA and UC Riverside students who had applied for the project, for six Saturdays during the last spring.

They spent the summer living on or near Indian colleges, all over the country.

They met the student leaders, introduced themselves to student bodies in large assemblies and then broke into discussion groups in available classrooms, participated in seminars and went into homes of newly made friends for tea or dinner. They went shopping and sightseeing and on picnics with Indian students.

And everywhere they talked—about their homes, their college, unrest at Columbia, the death of Martin Luther King, Jr., war, racism and Black Power and poverty. They found they shared similar concerns about their futures and a troubled world tomorrow, set in strikingly different, and often subtly similar, environments, where the implication of events is sometimes so very different.

They came up against Indian misunderstandings of things American, and against their own American biases, and felt anew every day the need for communication, in which they were deeply involved.

Marsha MaGough, Project India 1968







project ceylon





It hit me at first as a myriad of sensations: hot curry, women in saris, the sound of a strange language, ox driven carts in the street, and, of course, the oppressive humidity. Something important and compelling had brought us clear across the world and somewhere within this country of rice paddies and tea plantations was hidden a common denominator we would uncover which would allow us to break through, to reveal the concerns, frustrations and aspirations of these people and enable us to impart something of ourselves to them. It's difficult now to recall first impressions. The difficulty arises out of the contribution Ceylon imparted to me. . . . Ananda is no longer just a Ceylonese dressed in white slacks with a white shirt; he is a boy I know to be a sensitive, questioning, astute individual. Neither is Nim just a reserved Ceylonese girl anymore; she is a gentle girl whose family, although quite cosmopolitan, prefers eating with their hands, a girl who expresses herself quite effectively in poetry. She is concerned that the boy she will probably marry may immigrate to England since as a doctor it may be difficult for him to get employment in Ceylon. Not only is she concerned because her parents, whom she admires and respects, disapprove, but she is also apprehensive of having to leave the country she is so familiar with and so fond of.

Having transcended the peculiarities which initially identified us as different, I am now left with an overriding impression of the similarities between my friends in Ceylon and my friends at home.

Project Ceylon was a pilot project sponsored by the University Religious Conference and the State Department modeled after Project India.



asucla managers

A. T. Brugger, Executive Director



Don Walden, Service and Operations



Ed Kushner, Programs

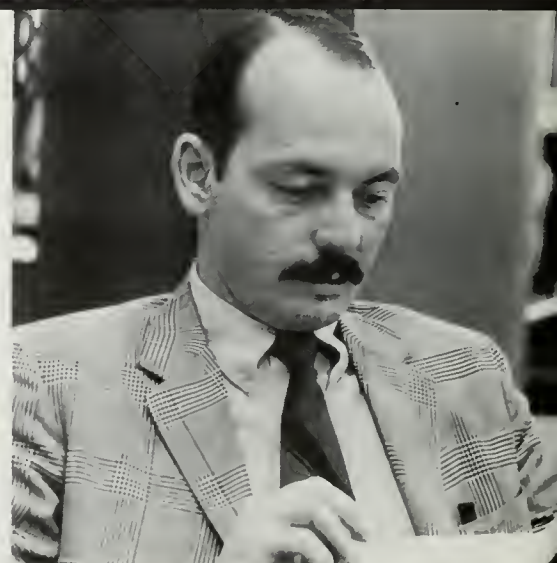

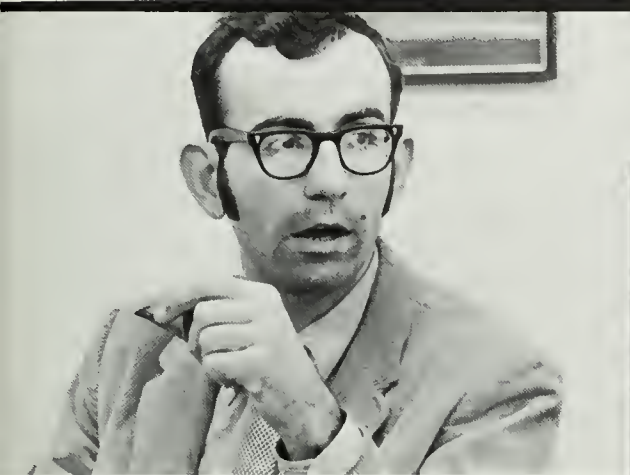

Jason Reed, Comptroller



John Benham, Assistant to the Director



Bob Herre, Food Services



Stan Troutman, Photography



Harry Morris, Publications

Sandy Hommer, Personnel Officer

Kaye Kaufman, Public Information Officer

Rolph Stillwell, Student Store

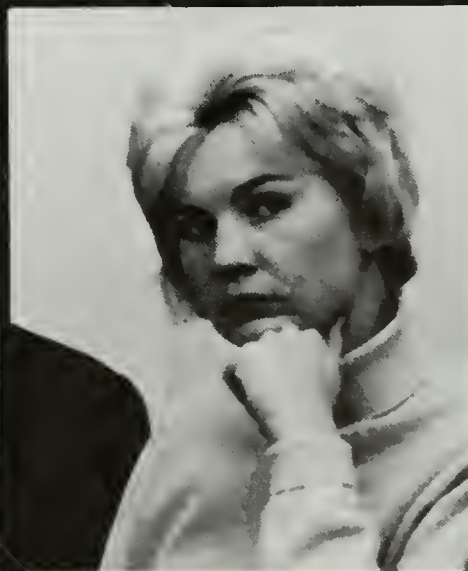





sports



football



football

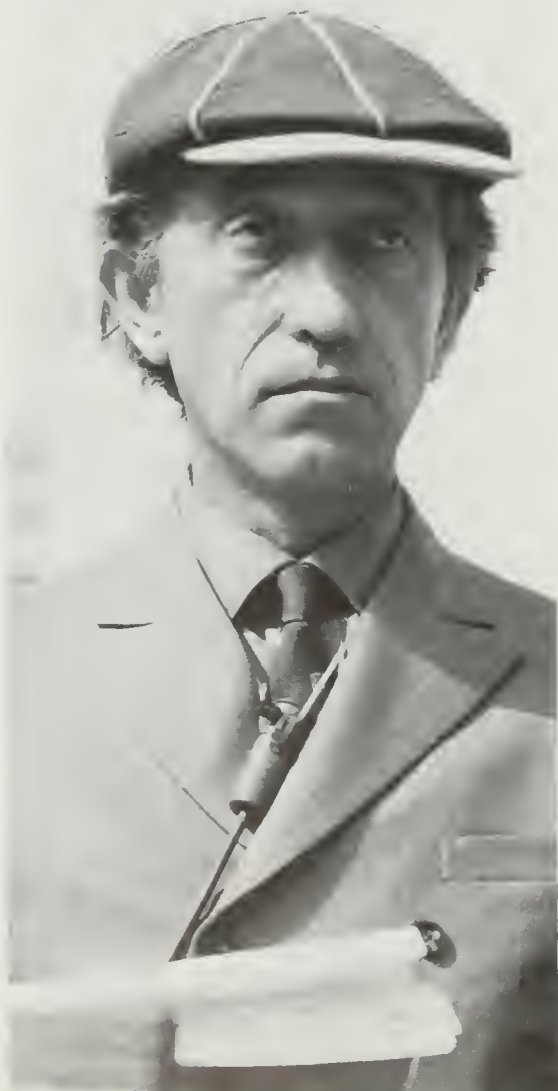

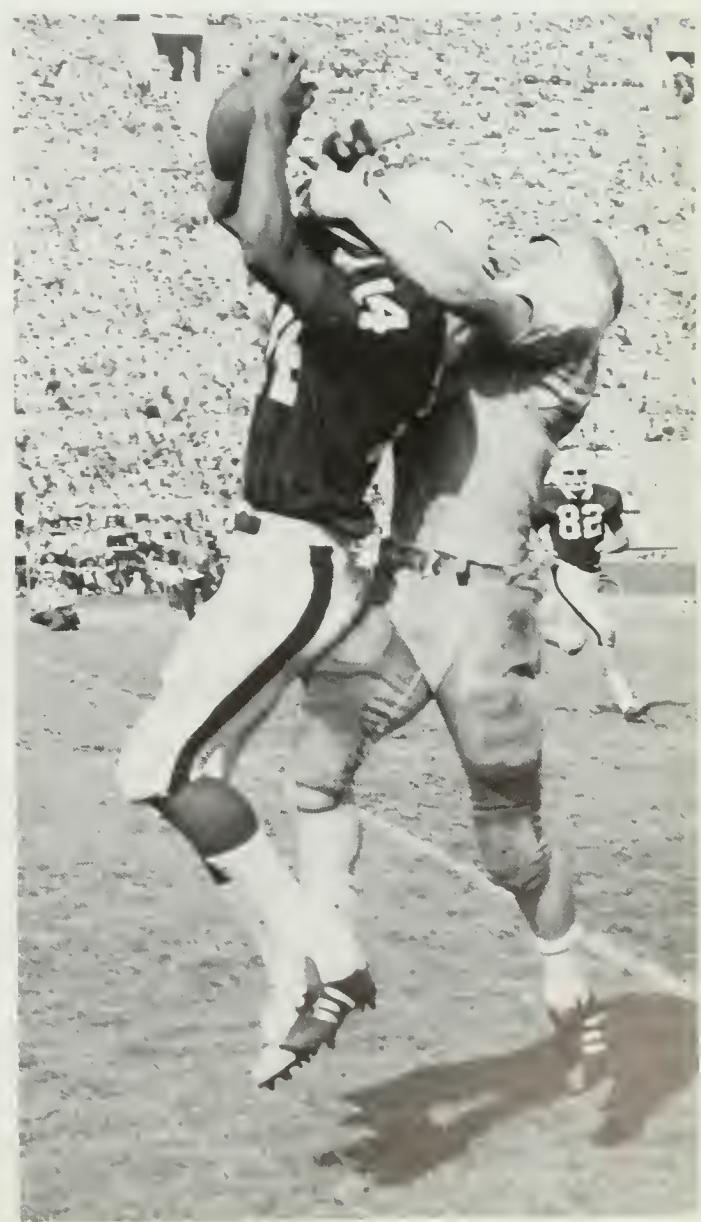
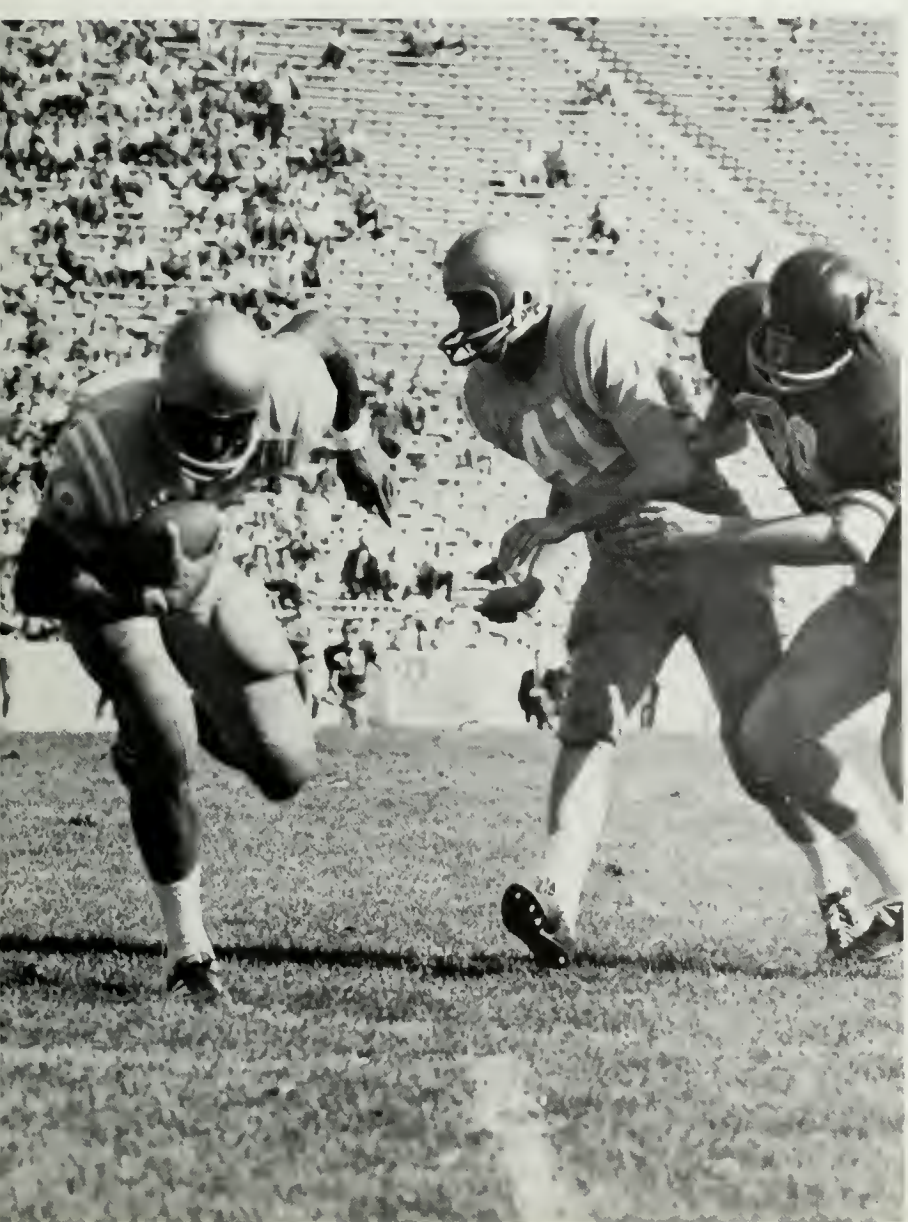

football

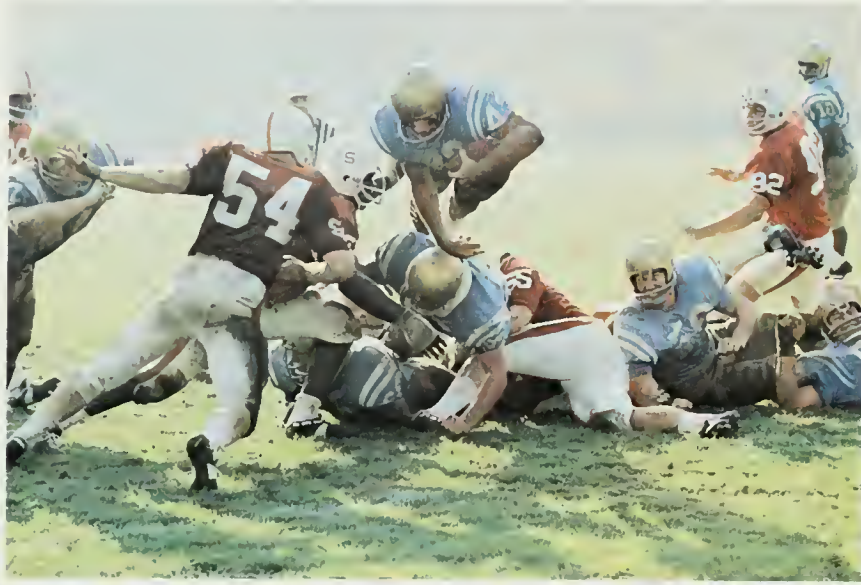



Anyone who read the UCLA football pressbook in September could not help being somewhat optimistic about the probable fate of the 1968 Bruin football team. After all, maybe Gary Beban was gone, but the coach who had nurtured him to greatness was still here, boasting a 24-5-2 won-lost record in his three years at UCLA. And if UCLA was losing 18 lettermen, including All-Americans Beban and linebacker Don Manning, UCLA fans relied on their memories of a 1965-66 season in which Prothro won the Rose Bowl with a sophomore quarterback. Before the beginning of classes things were fine; the Bruins rolled over hapless Pitt by a 63-7 margin drawing a host of superlative comments from many sources and a good mention in the polls. The Bruins just seemed unstoppable that warm summer evening as they scored a dive from the five yard line that put them ahead to stay culminating their first drive. Luck and those all-important breaks also seemed to smile on the Bruins as Floyd Reese blocked a field goal attempt by Pitt on the UCLA 24 and the Bruins once again had the ball.

Bill Bolden showed his stuff early with a 53 yard pass to Ron Copeland, and after having possession of the ball only twice the Bruins led 14-6. After the lone Pitt score the Bruins went on a rampage but soon it was without their first-string quarterback Bill Bolden who slipped and injured his shoulder while running a sweep around right end that set up the third UCLA touchdown. His substitute, Jim Nader, threw for the touchdown to Mike Garratt. Jim Nader started his stint with a succession of passes that netted a UCLA touchdown and a 28-0 lead at the half. Hardly anyone noticed the loss of the first string quarterback during the second half as UCLA's Mike Garrett, Ron Copeland, Gwen Cooper, Bob Manning and even the defensive backs got into the scoring statistics, leaving the Bruins on top of a lopsided score, 63-7.

However, the Bruins' troubles were to start with the next game, the start of what Bruin fans expected would be their second trip to the roses in four years of Tommy Prothro's coaching. Conference foe Washington State promised to be a push-over, or at least, dazed by the scoring spectacle of the previous week, the sports-writers tabbed the Bruins as solid 24-point favorites. However, besides an impressive running display by sophomore back Mickey Cureton and pass interceptions by Marc Gustafson and Vince Bischof, the Uclans put on a show that didn't spell Rose Bowl as they stammered to a 31-21 victory over Washington State. Greg Jones showed the strength and form that he was to carry throughout the season as he amassed a total of 51 yards in eight carries in his makeshift role as quarterback sub to Jim Nader. His replacement at tailback, Mickey Cureton, showed his dazzling running style in 15 carries which netted him 106 yards. And so the first Monday issue of the Daily Bruin was able to carry a sports page covered with the glories of a winning football team, surprisingly rated fourth in the national polls.

After the Washington State game, Bruin assistant coach Lew Stueck was quoted as saying, "If we can't get up for Syracuse, we're in trouble." To UCLA fans listening on the radio to the voice of a freezing Fred Hessler, it seemed that the Bruins were sufficiently pepped up for the game with

the team that had beaten the highly-rated Bruins last year in their season finale. On a muddy field in a cold rainstorm the Bruin ran into what was according to Coach Tommy Prothro "the best Syracuse team we've ever faced." The Bruins were ill-equipped to handle the strong running attack of the Orangemen during the first half as the opponents from New York ran up two field goals and a touchdown, leaving the wet field with a 13-0 lead. However, in true comeback style the Bruins woke up in the fourth quarter with Greg Jones finally getting over the line for a score with little more than eight minutes to play in the game. Bruin fans from way back remember what a difference a Prothro inspired on-side kick did to USC in 1965 and in the Rose Bowl in 1966. But this time the onside kick didn't work, Syracuse took it on the Bruin 47, and ran through untouched for six more points. The Bruins took a dive in the ratings as a result, gaining only 56 yards rushing, 34 of them by Mickey Cureton. Daily Bruin Sports Editor Shelley Presser quoted a philosophical Jim Nader after the game as saying, "It's hard to lose any game, but it helps that it's not in conference. We're a young team and we realized that we have a lot to work for; I think we'll come back."

Back under sunny California skies, the Bruins came back to host the third-rated Penn State Cougars at the Coliseum, but still without the full-time services of Bill Bolden who saw Penn State's awesome defense only three times as the huge white-suited Cougars beat the Bruins 21-6. Despite the big defensive rush and the Penn State interceptions and blocked kicks, Greg Jones salvaged UCLA's honor, picking up 85 yards on 17 tries, just two yards short of Penn State All-American Charlie Pittman's game total of 87 yards (in 21 carries). The UCLA defense showed some sparkle with linebacker Mike Ballou getting credit for 14 tackles, and tackles Larry Agajanian and Floyd Reese getting 11 and 10 respectively. Against the tough defensive front of Penn State led by All-American Steve Smear, the inexperienced offensive line of the Bruins was snowed under, quarterback Jim Nader being smothered by Penn State defenders five times before he could pass.





The shadow of two straight losses to non-Conference foes was supposed to be overcome by a successive string of victories over conference foes, culminating with a revenge for last year's squeaker by USC. However, the Bruins got off to a rough start as they were surprised by an aggressive Berkeley team in Strawberry Canyon, that not only beat them 39-15, but also re-injured quarterback Bill Bolden, half-back George Farmer and defensive end Vince Bischof. Despite many errors during the first half the Bruins left the field at intermission boasting a 15-13 edge over the Bears. The second half, however, proved to be all Cal's, as the Bears held the Bruins pointless and piled up sixteen points.



After three straight losses however, the Bruins stormed back in the second half of their home game against Stanford ending up with a 20-17 victory over the frustrated Indians. Down 14-0 at the half, the Bruins came back with the never-say-die Bolden. With only a minute elapsed in the new half, Bolden passed to Gwen Cooper who broke a couple of tackles in running over 50 yards for the first Bruins score. Only a couple of minutes later, the Bruins came back with a touchdown by fullback Rick Purdy. Both times Bolden failed in his two-point conversion attempt. However, after Stanford had fattened its lead with a field goal at the beginning of the fourth quarter, "sub" quarterback Jim Nader hit Ron Copeland with a pass that was good for a fifty-yard gain to the Indian three. It only took Greg Jones one dive in perfect form to pull the Bruins ahead 18-17. Jones took the ball, this time, on the two-point conversion and jumped in to make the score 20-17 . . . and that's the way it stood as the gun sounded a few minutes later, despite Stanford's sophomore quarterback Jim Plunkett and his accurate passing.



The Bruins thought that they had the impetus, after that victory, to sweep all their opponents out of the Rose Bowl, despite the statistical advantage that their opponents showed. Given what should have been a good scrimmage, a no-count contest at Tennes-

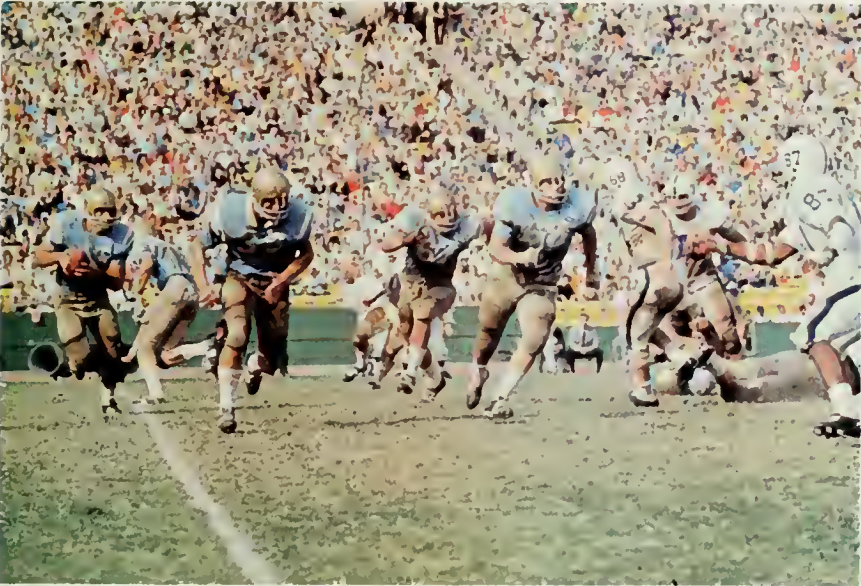

see, the Bruins headed for the Tartan turf stadium at Nashville. However they were not pleased with the thrashing that the Vols gave them on that sunny Southern afternoon. Despite the fact that the Bruins were not ready to put out a 100% effort in a non-league game, it seemed that they weren't even out to play football as they blanked in the first half and allowed the Vols to amass a 35-0 lead before Mickey Cureton faked his way 99 yards up the field to return a kick-off and finally put the Bruins on the scoreboard. From the comments of the players however, it didn't really make that much difference, and they looked forward even more intensely to the following week's game with highly-rated Oregon State. However six of the Bruins had little to look forward to, having been added to the unbelievable list of injuries. John Chrestman, reserve center, was carried off the field with a neck injury that left him paralyzed in a Nashville hospital bed for many days until his return to California.

In the opening minutes of the Oregon State game at Carvallis, it seemed that the Bruins had found the key to beating the big Oregon State line and 240-lb. fullback Bill "Earthquake" Enyart. The solution was to set the Beavers off balance. On the first play the Bruins took the ball from a "Zero" formation and sprang Mickey Cureton loose for a 38-yard run. Soon after, Bill Bolden had led the Bruins into the end zone to draw first blood. Then laboriously Bill Enyart battered his way into the Bruin end zone after Oregon State recovered a fumble deep in Bruin territory. But the Bruins weren't demoralized, when, only 15 seconds later Greg Jones decided to run the ball out of his endzone on the kick-off and flew into the opposite end zone for the second Bruin score. However, the strong Oregon line proved to be too much for the inexperienced front of UCLA in the second half and the Beavers pounded out touchdown after touchdown, finally coasting to a 45-21 victory over the Bruins. Not



only did this loss mean the end of Bruin Rose Bowl hopes, but it gave a sense of personal defeat to the four senior starters on the UCLA team who never got a chance to play in Pasadena: Larry Agajanian, Mark Gustafson, Hal Griffin, and Rick Purdy (who suffered a shoulder injury in this painful afternoon).

As defensive tackle Agajanian said after the game, "It'll be a matter of pride, now. If we have it, we'll win the next two games." But it was going to take more than pride . . . and the Bruins didn't get the breaks. The two last games of the season turned out to be frustrating for the tired and injury-ridden Bruins. Playing in 40-degree weather in Seattle the Bruins were shut out for the first time in the four years of Tommy Prothro's coaching in Westwood. The Huskies, always tough on their own field ran up a quick touchdown early in the first quarter, and all the Bruins could do after that was repeatedly penetrate the Huskie 20-yard line and come out of it pointless. And of course, to add to the frustration, the Bruins picked up some more injuries in the tough defensive contest. Two minutes before the end of the game, Mike Ballou came out of the game with an ankle injury, and Back-of-the-Game Greg Jones who gained 107 yards in 23 carries ended up with a cut eye-brow, a cut lip, a sprained ankle, a charley horse and a sprained wrist.





There was little doubt that the Bruins played their best game of the year against Rose-Bowl bound SC on a foggy, muggy afternoon before millions of television spectators, but the only loss that they handed SC was the first-place rating the McKay's boys had possessed since the beginning of the season. Despite another recurrence of Bill Bolden's shoulder injury early in the game, the Bruins mounted a new balanced offense that came near to taking over the lead late in the second half. Only a slippery field stopped Jim Nader from passing the possibly winning touchdown to Mike Garratt after a sustained offensive drive. Useless to say, O.J. Simpson ran away with the game honors, going through and around the Bruins' inspired line time after time, but perhaps the best running of the day and the best hope the Bruins' next season came from sophomore Mickey Cureton who, besides scoring both UCLA touchdowns, electrified the nation-wide television audience as he ran back a third-quarter punt back 68 yards to set up the Bruins deep in USC territory.



And so ended the fiftieth year of inter-collegiate football at UCLA. All the comments, from the football staff and players alike since November, have been of how much work has already been put into next season . . . and Coach Prothro hasn't even given a definite starting date for spring practice yet!



football



a glimmer of hope in tomorrow's varsity . . .



For the first time since Tommy Prothro took over the football program at UCLA, the Bruinbabes have gone through a season undefeated. Coached by former Bruin quarterback Norm Dow, the frosh fought their way past Stanford's frosh 34-6 and the traditionally strong SC contingent 27-13, and travelled to Berkeley for a winning bout with a huge Berkeley squad, 33-20. Their four-game schedule also included a 56-3 trouncing of UC Santa Barbara. No doubt, these footballers, unaccustomed to defeat, will be a welcome addition to Prothro's 1969 varsity.



football



14 152 00

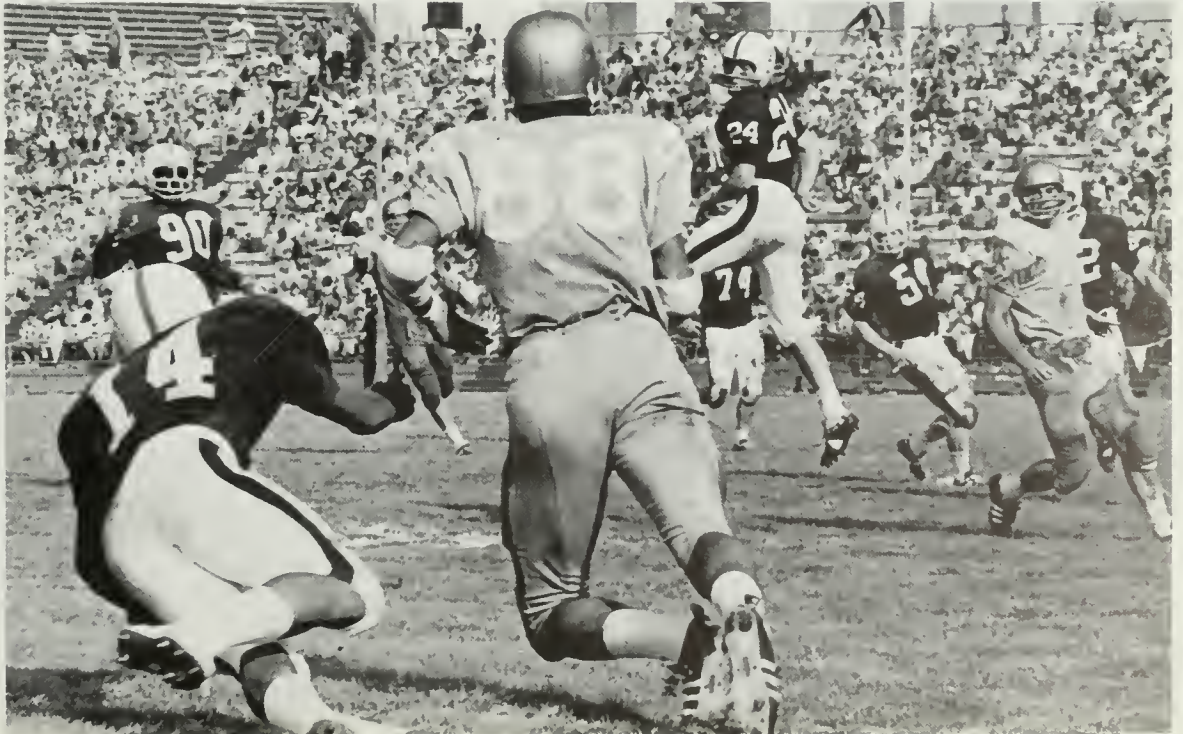
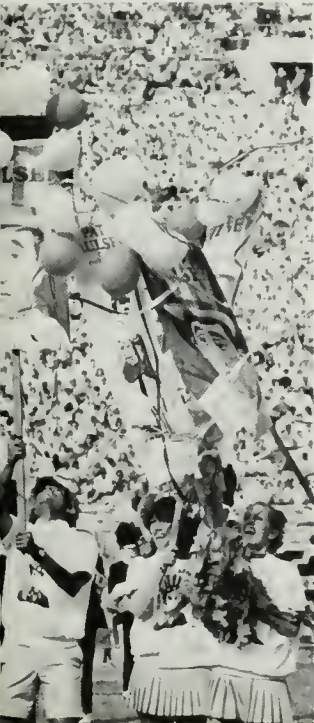

water polo



After fifty straight victories, the UCLA water polo team finally went down to two successive defeats, to Long Beach State and USC. This was in part due to the absence of many of UCLA's best who after their victorious ways at UCLA, led the Olympic contingent in Mexico City last fall. However, after these two losses, the Polobruins were able to come back, and led by Toreey Webb and Jim Ferguson, climaxed the season with a victory over perennial challenger USC. All those who watched this team come back from its early-season defeats to win the Pacific Eight Crown for the fifth year in a row are optimistic about the future of Water Polo at UCLA, especially with the beginning of NCAA competition next year, and an undefeated frosh (11-0) waiting to join the first team next year.





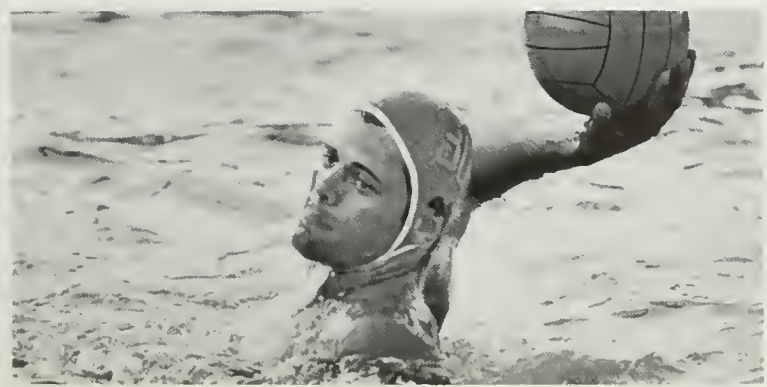

soccer

Dennis Storer coaches soccer at UCLA, and very successfully. In the past two years of NCAA competition his teams have been invited to the play-offs in the Western Regionals of the NCAA tournament and have boasted a 26-3-1 two-year record. Last year they were beaten in the first round; this year they reached the second round in the Western Regional (which is considered the toughest of the nation) before losing to eventual finalist San Jose 3-1. This team, however, considers its chances for a national berth will be bettered next year with the coming of Ethiopian star Agonafer who has led his nation's team in over 50 international matches. Collegiate soccer teams have always depended on players of foreign origin (such as UCLA's Bernard Okoye and Tony Nemer) yet English-born Coach Storer sees the leadership of his teams

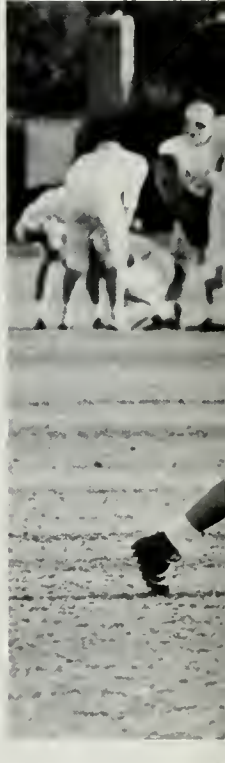



coming from Americans such as Frank Marshall in the years to come. He recognizes the greatness of the American athlete who adds a great sense of competitiveness to his "technical" skill. With the popularity of intramural soccer on campus (60 teams last season) and the encouraging prospects who came out for a soccer week in April, Coach Storer has reason to be confident in the future of soccer here at UCLA.





In virtually every sport UCLA competes in, the ultimate test for the Bruins lies with the cross-town boys from Troy. This year only a few days before the final cross-country finale, Coach Jim Bush announced, "If we can't beat SC, then we don't deserve to go to the Championships." SC went on to eliminate the Bruins, winning 24-33 despite the first place finish of Bruin Hartzell Al-pizar. Bush attributed this last loss by



the Bruins to their schedule which matched the Bruins with both Pacific-Eight teams and open competitors. The previous Saturday, the Bruins had run away with the SPAAU Championship. Coach Bush's closing comment of the season was one which should encourage next year's cross country fans to follow the Bruin harriers closely; "We get everyone back next year except Preston and Husaruk. Mike Mullens who is sitting out this year and Dave Smith will add new strength to our team."



cross-country



wrestling

In a year plagued by injuries and erratic performances the Bruin grapplers were still able to finish the season with an outstanding showing to capture third in the Pacific Eight meet and an all-time high in the NCAA meet which netted them eighth place. Individually, seniors Sergio Gonzales and John Hahn finished second and third nationally, in the 115 and 130-pound classes respectively.

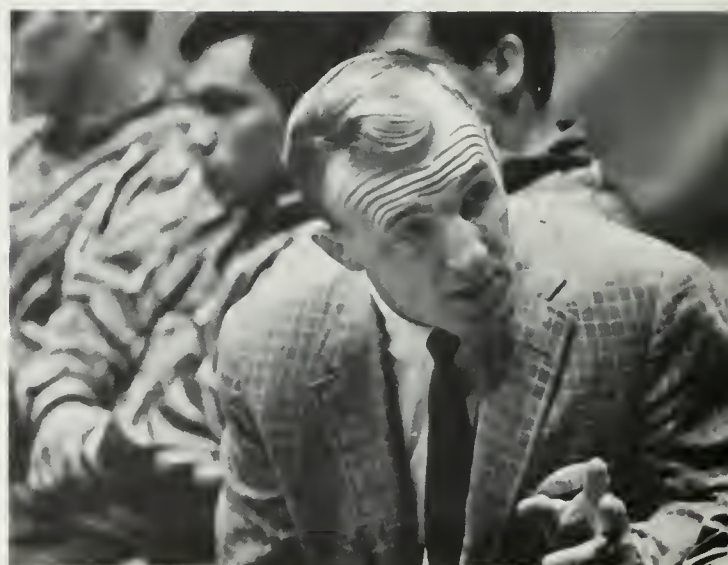





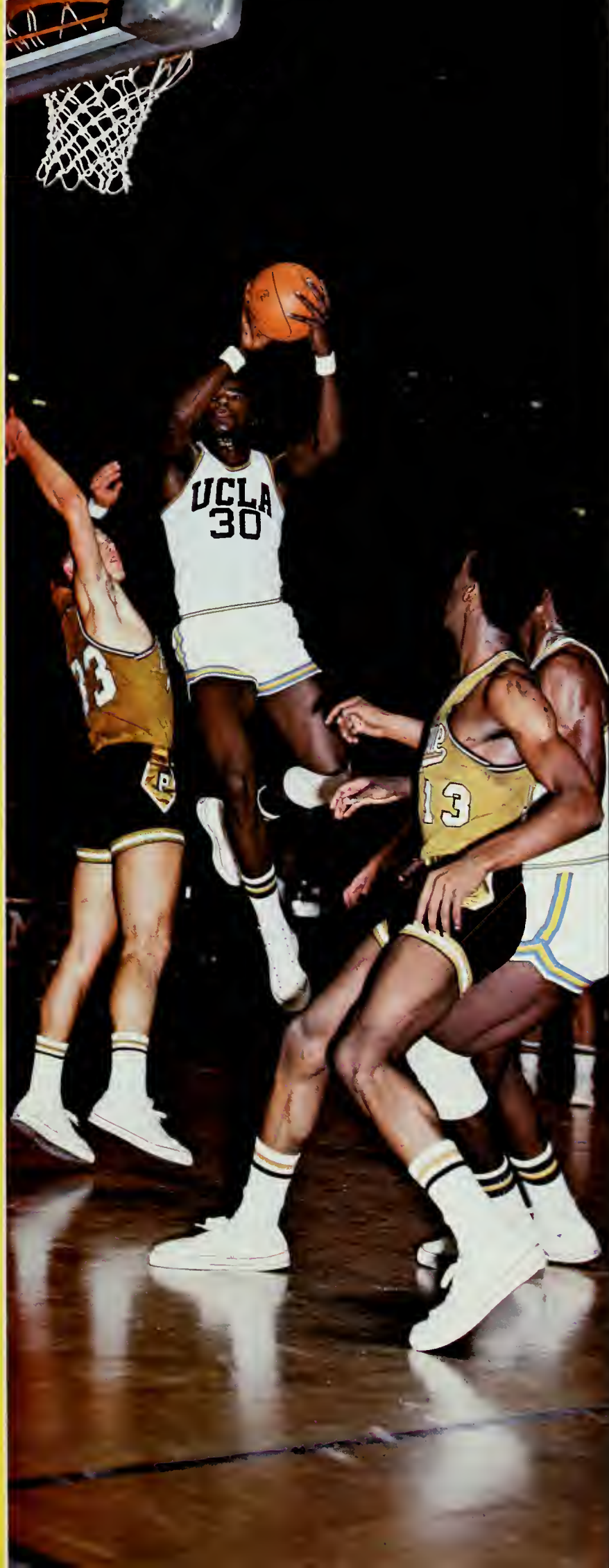

ncaa champs
1967 -8 -9

basket
ball

Alcinder
Shackelford Potterson Swock
Rowe Farmer Seibert Vallyly
Neilson Walczuk Schofield
Wicks Ecker Heitz



UCLA BASKETBALL SQUAD—KNEELING, George Farmer, John Vallely, Steve Patterson, Kenny Heitz, Terry Schofield. STANDING, J. D. Morgan, Athletic Director; Elvin "Ducky Drake", Trainer; Bob Maracucci, Student Manager; Lynn Shackelford, Bill Siebert, Lew Alcindor, Sydney Wicks, Curtis Rowe, Bill Sweek, John Ecker, Gary Cunningham, Assistant Varsity and Head Freshman Coach; John Wooden, Head Coach; and Denny Crum, Assistant Coach.



UCLA-94, Purdue-82
UCLA-84, Ohio State-73
UCLA-88, Notre Dame-75
UCLA-90, Minnesota-51
UCLA-95, West Virginia-56
UCLA-98, Providence-81
UCLA-83, Princeton-67
UCLA-74, St. John's-56
UCLA-96, Tulane-64
UCLA-93, Oregon-64
UCLA-83, Oregon State-64
UCLA-100, Houston-64
UCLA-81, Northwestern-67
UCLA-84, Loyola (Chi.)-64
UCLA-109, California-74
UCLA-98, Stanford-61
UCLA-62, Washington-51
UCLA-108, Washington State-80
UCLA-83, Washington-59
UCLA-53, Washington-44
UCLA-91, Oregon State-66
UCLA-103, Oregon-69
UCLA-81, Stanford-60
UCLA-84, California-77
UCLA-61, USC-55
USC-46, UCLA-44
UCLA-53, New Mexico State-38
UCLA-90, Santa Clara-52
UCLA-85, Drake-82
UCLA-92, Purdue-72





Mrs. Wooden presents Mrs. Shackelford and Mr. & Mrs. J. Jackson with orchids in recognition of the seniors' accomplishments. (Mr. Jackson standing in for Lew Alcindor's parents.)

Orchids are presented to Mrs. Heitz and Mr. and Mrs. Sweek, by Mrs. Cunningham and Mrs. Crum.

The United States Basketball Coaches Association presented John Wooden with the plaque awarded to the Coach of the Year.

"Baron" Adolph Rupp, basketball coach at Kentucky quickly changed the expression on his face as he sat at the head table.

It was not that he didn't know that Wooden would be presented with the award for the third time in his career, but he could not bear to see the presentation.

The broad grin on his face, cemented there by the 48 hour party he hosted just prior to the luncheon, disappeared completely from his face.

For Rupp, this was the signal that the war was lost, for him the battle was over.

Wooden went on to win his fifth NCAA title, his third in a row. Rupp, who was previously tied with Wooden at four now has to win one just to tie the "Wizard" and he has to start from scratch and win three straight to equal that Wooden achievement.

But why should any man who has four NCAA titles of his own feel beaten?

"From the time Lew came to UCLA," Wooden explained on the bus after the Bruins won the fifth NCAA title for him, "Adolph Rupp has been bad-mouthing Lew and UCLA. All year he was talking about how Kentucky was going to beat UCLA in the NCAA finals. (Kentucky was downed by Marquette 81-74 in the first round of the Mid-East Regional and so they never even advanced to the final four.) I think we showed him that we could play good ball."



Wooden's coaching record now stands at 714-193. He has won roughly four of every five games he has ever coached.

In 21 years at UCLA, Wooden has never had a losing season. His UCLA record of 448-137 is one of the finest in the nation and his five NCAA titles (3 of them in a row) is unprecedented.

But the rift between a John Wooden and an Adolph Rupp is more than a contest for NCAA titles.

It is a contest between diverse ways of thinking and doing things.

While Rupp was conducting his 48 hour party, Wooden was spending the time with his wife and his team.

For the first time, the Coaches Association opened their luncheon to their wives. You could count the women on two hands, but one of them was Mrs. Wooden.

Coach Wooden would never say that he was glad to surpass Rupp, it's not his nature. Rupp, on the other hand, visibly walked out at halftime during the Bruin's championship game with Purdue.

On the bus leaving Freedom Hall, with the NCAA first place trophy aboard Wooden received a tie bar with a gold "5."

"Maybe I should send it to Rupp," Wooden joked.

"I think you ought to send him five bottles of Kentucky bourbon so he can drown out his troubles," Lew suggested. He paused for a moment and reiterated, "Come to think of it, coach, he's probably already finished the second one."













Though the Bruins were rated Number One in both the AP and UPI polls throughout the season, some spectators expressed their doubts about the strength of the Bruin's guards. Coach Wooden, until the end of the season felt this too, and he shifted his players constantly during the season looking for the best combination to fill the shoes of All-Americans Mike Warren and Lucius Allen. The first starters were seniors Bill Sweek and Don Saffer. After Saffer dropped out of the basketball program, Sweek alternated at the starting role with converted forward Kenny Heitz and junior John Vallely. Towards the end of the season however, when Cal and SC both used their deliberate offenses and a full-court press, forwards Curtis Rowe, Sydney Wicks and Lynn Shackelford helped bring the ball down the court. The play of these men was more than sufficient to win a National Championship, however, as John Vallely scored 29 points against Drake in the semi-final game, and Kenny Heitz played the defensive game of the year in the final forcing All-American Rick Mount of Purdue to play the worst game of his career.





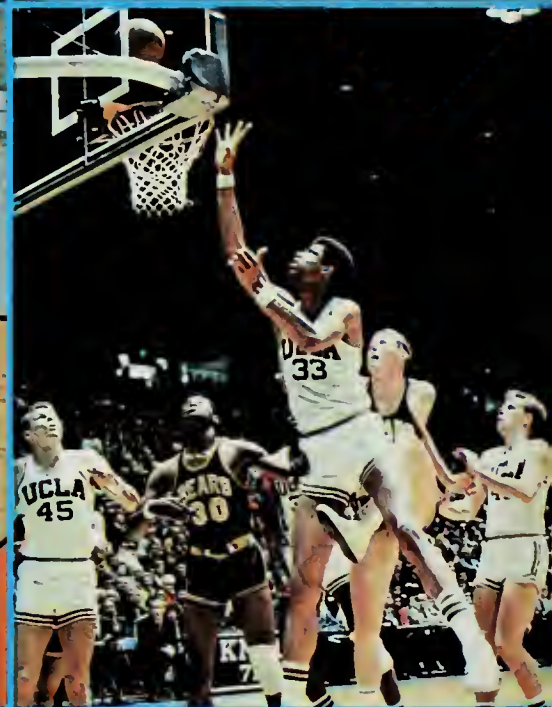





If John Wooden had some problems with his guards, the strength of the Bruins at the forward positions amply compensated for it. Two forwards from Los Angeles, Curtis Rowe and Sidney Wicks, in their sophomore seasons combined with veteran Lynn Shackelford to make UCLA one of the strongest teams in the nation on the boards. As if these three could not supply the Bruins with sufficient backboard strength and inside shooting, Coach Wooden often sent in center Steve Patterson to play forward or high-post center. Though three of these players were in the first year of varsity play, their cool professionalism equaled that of the veterans from the start. Curtis Rowe's last-second free throws saved the Bruins from defeat in the Cal game up at Berkeley and his repeat performance against the Trojans a week later put the Bruins into a life-saving overtime. This caliber of play impressed the press into naming him All-American in his first season.







PAC-8



There was the beginning of the basketball season. Those were the non-league, no-count contests where we managed to beat people like Purdue in the season opener, when neither the Boilermakers nor the Bruins were very smooth-working units. And then the Bruins went to Notre Dame for the opening of the new field house in South Bend, and they beat the Irish who were ranked in the top ten. That's about when people started believing that someone could win the NCAA three times in a row, if they had Lew Alcindor on their team, that is. But before the Bruins went into league play, they traveled to the ECAC Holiday Tournament at Madison Square Garden, presumably to meet North Carolina's Tar Heels in the final. But North Carolina never made it into the finals and UCLA had to be satisfied with a win over Saint John's. After a few more easy home games against now-mediocre teams like Houston, the Bruins started wading into league play with teams that from the start seemed to believe that they were doomed to defeat. Even the slow-down tactics of Oregon State lacked enough class to pose a threat to the Bruin defense.

Attendance figures stayed at their traditionally high level, probably not so much because anybody thought that Bruins' opponents could win, but rather because this was the last year that you could see Lew at Pauley. Coach Wooden couldn't seem to make up his mind on who would start the game, and fans soon got used to seeing the "starting eight" win another game for UCLA.





After twenty-six regular games, it looked like UCLA was going to run up its second undefeated season in three years. Highly-rated foes like Notre Dame and Purdue had fallen to the press and the impressive defense of Big Lew. When one of the "starting eight" was shooting cold, another would take his place and pull the team away in typical UCLA style. But the last three games of Pacific-eight play, proved to be the hardest of the year. Traveling to the over-crowded gym at Berkeley, the Bruins were forced into an overtime period against the Bears by the combination of a pair of sharp-shooting guards and a deliberate Cal offense. In fact the Bears led most of the game and it was only the cool free-throwing of Curtis Rowe that allowed the Wooden quintet to go into a winning overtime. The next week however was to prove even tougher as the Bruins tangled with Bob Boyd's pepped-up Trojans in the Sports Arena.



An overflow crowd at the Sports Arena watched Bob Boyd's boys play a well-executed game of keep-away in a renewal of the Trojan stall of 1967. At the end of the regular game both teams were tied. At the end of the overtime with less than ten seconds to go the Trojans made good on a two-point jumper. The Bruins called a quick time out while the cross-town rivals jubilated in their huddle, but the Bruins came back on the floor and Lynn Shackelford sank a thirty-foot arching jump shot to insure a second overtime period. That was all the Bruins needed and they quickly outscored the Trojans seven to two in what turned out to be the final five minutes. After two consecutive close ones, the Bruins went into their home den at Pauley confident that USC couldn't repeat the previous night's exhausting stall. But they did, and Ernie Powell sank a long jumper from the right of the key with only six seconds remaining that broke the Bruins home stadium and the 47-game winning streak dating back to the Houston contest last year.







Tournaments can be the most exciting events of the basketball season, or they can be just plain dull. This year's tournament could have been a real thriller, . . . but the Bruins walked away with the trophy anyway. New Mexico State walked into Pauley Pavillion talking about a well-perfected stall, and they tried it, . . . and even led the Bruins for a part of the game; but by the time they got back into the action after half-time, the Bruins had already won the game. Santa Clara, second-rated in the polls, and fresh from an overtime victory over Weber State watched the Bruins on Friday and declared that they would run with the Bruins. And run they did; all of fifteen feet before the Bruins forced them into a succession of turn-overs. Five minutes after the game started the Broncos were behind by nine points and from then on, they never had a real hope as the second string played a good part of the second half for both teams. Lew Alcindor and the three other seniors walked off their home court for the last time with relaxed smiles of sure winners.



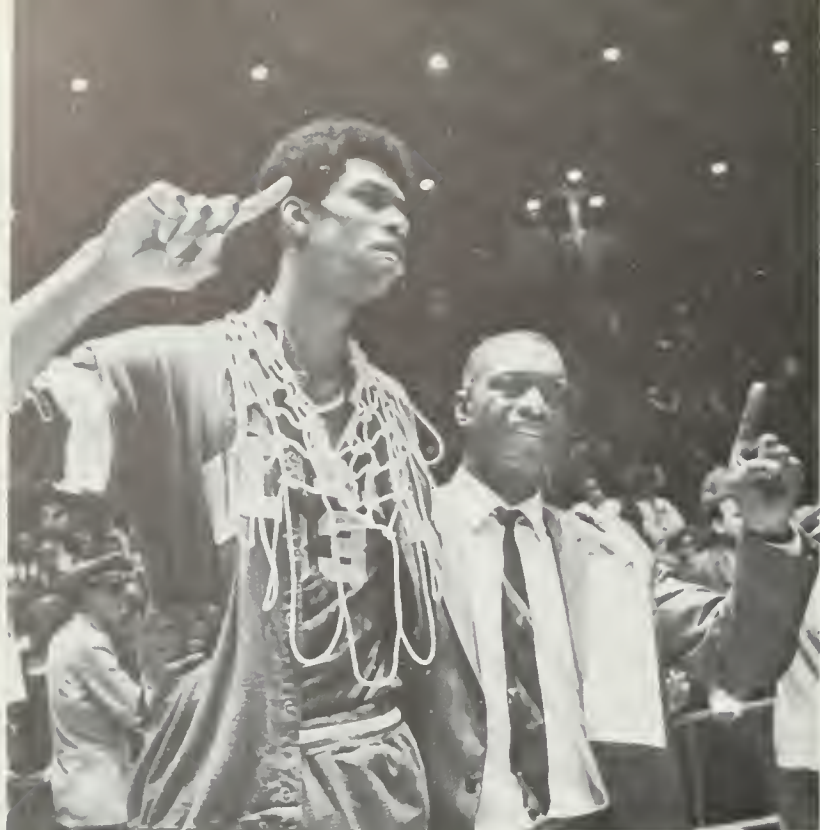

The Bruins were rated Number One as they walked into Freedom Hall in Louisville Kentucky for the final round of the NCAA Tournament. Surely much of the anticipated excitement had disappeared with the early elimination of both home teams, Louisville and Kentucky. So had the expected showdown between Baron Rupp of Kentucky and John Wooden, both four-time winners of the NCAA trophy. The only real question was whether the Bruins would walk away with an unprecedented third consecutive NCAA title. A smaller and faster Drake team tried hard to show the basketball world that UCLA could be outrun, and they did, almost wiping out in the last two minutes an eight-point cushion the Bruins had steadily mounted. Lynn Shackelford drew a foul with the closing buzzer and gave the Bruins a three-point final edge.

While the Bruins ran with tenth-rated Drake in the semi-final, a funny thing called Rick Mount happened to third-rated North Carolina. Favored to beat the Purdue Boilermakers, the Tar Heels lost their chances for a revenge bout with Lew and Company. As Mount kept North Carolina glued to the floor and lobbed and gunned the ball into the basket from every conceivable place on the court, Purdue's easy victory over North Carolina combined with the Bruins' struggle to get past the semi-final round led some sportswriters to bet on Purdue for the finals. But somebody forgot to tell Kenny Heitz that Rick Mount was the hottest guard in the tournament, and the senior Bruin, waving his hands in Mount's face and blocking a good portion of shots, forced Purdue's blond gunner into the worst performance of his career. Before half-time there was already no doubt that the Bruins could do what the others had failed to do before; three in a row, and five out of six NCAA crowns.





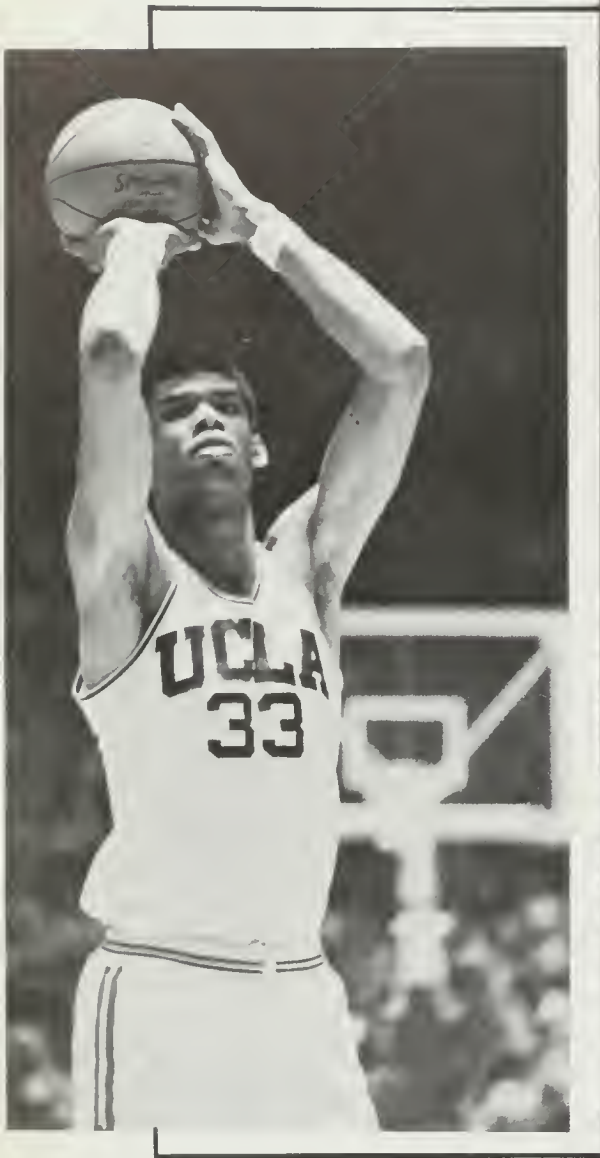



Ferdinand Lewis Alcindor was on the UCLA basketball program for four years, four years during which he was able to prove to fellow-students, press and the basketball world that he was the greatest basketball player that the sport has seen. These were certainly not easy years for Lew either; in addition to the expected pressure of having to win on the court he also found how hard it was for him to be tall and to be black, all in what seemed to him to be an unfriendly land. It is somewhat strange that we as students of the school he attended expected him to be impermeable to stares, scholastic pressures and the weight of having to live up to an image that had been created for him by the press. The greatest homage to his greatness on the court has probably been the acceptance by all that in any game he will be the dominating player. He has more than lived up to his potential as a player. Coach Wooden has summed this up very well by saying that even though other teams might have won three NCAA championships with Lew, he (Wooden) is the only one who can stand proudly among all coaches as being the one who actually did it.

Very few of the students of UCLA know the real character of Lew Alcindor, yet few of the sports fans among us will forget the fact that we were here at UCLA at the same time, and not be proud of it.





This year's freshman basketball team probably holds the answer to who is going to play guard on next year's varsity. Led by guards Andy Hill (number 24) and Henry Bibby (25) the Bru-babes showed their scoring potential in accumulating over ninety points in seven of their eighteen games. Though often playing against much bigger and taller opponents forwards Carlos Rojas (22), Rick Swartz (52) and Curtis Wells managed to score their share of points.

Starting center Mark Wright (34) and reserve center Rich Fields found the same problems in competing with pivot-men four and five inches taller. Though not blessed with a superstar, this year's frosh gave those fans who came to Pauley early an excellent demonstration of team spirit and play.





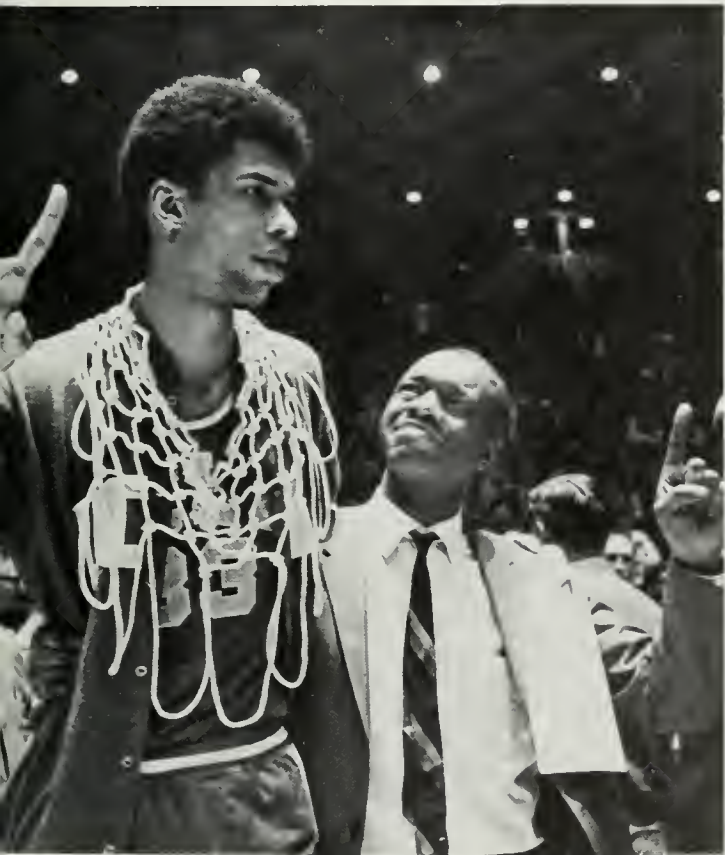

gymnastics



Though the Bruins only placed fourth in the final Pacific Eight standings in gymnastics, they ended their regular season with an impressive record that included a hairline victory over rival SC. The Bruins ended up fourth behind Cal, Washington and SC with a score of 151.70 in the league tournament. However this rather high total was only one of the Bruins' impressive late-season scores. In their first meet, the Bruins were only able to score 137 points, but they kept improving, with victories over All-Cal opponents, UCI, UCSB, and UCD. A pause in their winning ways was caused by the Oklahoma Sooners, but in their next meet they were able to romp over Stanford. First-rated Cal defeated the Bruins handily, but the climax of the season for the Bruins came in their one-point defeat of the Trojans. In Pacific Eight competition, Larry Bassist did well enough to qualify for the NCAA finals in Free exercise and long horse and also placed fourth in high bar and fifth in parallel bars. The Bruins closed their season on May 9, hosting an invitational featuring the top gymnasts in the nation in Pauley Pavilion.



track

first year in a home stadium









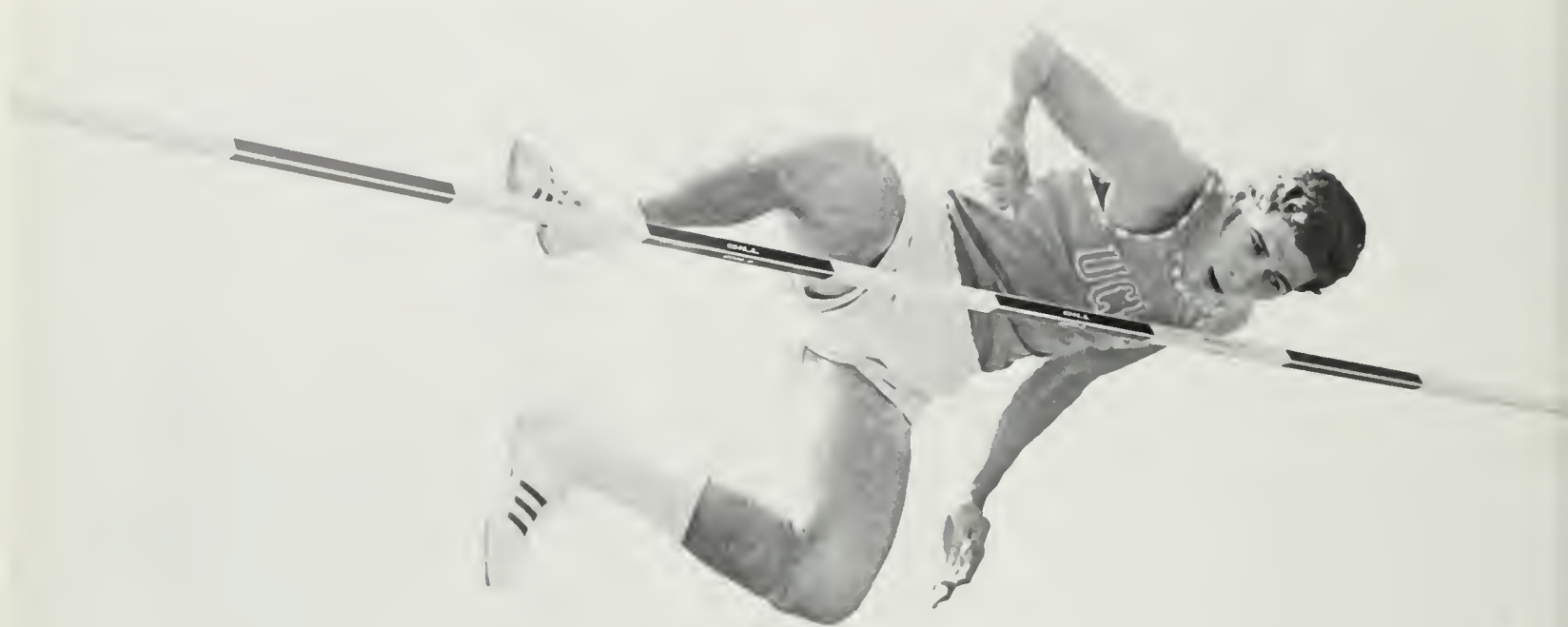



rugby





Even though UCLA has fielded a rugby team since the thirties, there has never been a club as successful as the 1968 UCLA varsity side. Coach Dennis Storer, "an American with an English accent," as he refers to himself, has led his ruggers to a sweep of the Southern California, Pacific Eight and Canadian World Cup Championships.

In addition, the successful coach of the nation's top-ranked team has brought the National Rugby Union's Coach of the Year Award to UCLA for the first time ever. Including a severe beating administered to traditional powerhouse Berkeley, and two victories over SC, the ruggers have made rugby UCLA's most successful outdoor sport of the year. Their 24-1 record does not betray what Coach Storer calls "one of the toughest schedules in the nation." Besides the collegiate teams that they have faced, the Bruins have beaten many veteran rugby clubs of the area and the two top-ranked teams of Canada. Their only defeat came at the hands of the touring Australian champions of Sydney University, who, after allowing the Bruins a 3-0 lead came back late in the game to edge the Bruins 9-3. Despite their reputation for not handing out compliments, the Sydney group was forced to admit that they didn't expect to run into anything like this highly-disciplined side from UCLA. The result of sound training and outstanding team spirit was evident to the last, as the Bruins represented UCLA against the University of British Columbia and the University of Victoria on the Canadians' home territory. Despite the fact that four starters were unable to make the trip the Bruins swept their three encounters and came away with the Canadian World Cup, symbolic of the North American Championship, the first time an American side has done so since Berkeley accomplished the feat more than ten years ago.





Some of them are varsity football players, or former ones. Some of them look like their size would bar them from this rough contact sport. A good number of them are graduate students in medicine or law. Since rugby is not a scholarship sport, they can't spend three hours a day on the practice field in addition to an off-season weight-training program. Yet Coach Dennis Storer has been able to drill them well enough to make UCLA's the top "technical" side in the nation. In their last two games, against an SC side mainly composed of football players "We took a terrible physical beating" according to Coach Storer, but with the well-practiced plays that are executed with apparent spontaneity by a confident rugby side, they soundly beat the big Trojan club. The rugby player, especially here in America, according to Coach Storer, is a true amateur. Not only does he receive no scholarship nor tutoring aid, but he plays the game for the pure pleasure of the sport. In emphasizing a sound training program while not dismissing the traditional social element of the game, Coach Storer has earned the respect of both both the coaching and the general university community. Some of his admirers go so far as to compare him to Coach John Wooden such is his dedication to the emphasis "the spirit of the game," which has led his players to a high level of cool, confident, inspired proficiency. Though the best games are often more rewarding to the players than to the spectators, all those attending Bruin matches this year can witness to the spectacular play of the Bruins, which, combined with their success, could well make this sport one of the top draws of the UCLA athletic programs. There is no doubt that this happy breed of hard-working athletes is out to make rugby a well-attended sport at UCLA, and in the process Coach Storer has succeeded in making his team a champion and in inspiring his players accordingly. Storer tells of one of his fine forwards, a former varsity footballer who came up to him after the Stanford game. "You know, coach," he said, "I've been playing against these same guys for four years now, but until this afternoon, I really didn't know them."







Coaching baseball is a pretty merciless task in a university. Coach Art Reichle will attest to that fact and over the past twenty-five years he has been here he has felt this many times as UCLA's varsity coach. You go out and recruit the best players after building up a solid program over the years, and just as your players are getting good, the pros get them. He has nurtured hopes for a national championship many times and has come away empty-handed but Coach Reichle still turns out a club rated in the top twenty in the nation. Next year the Bruins will get what Reichle has dreamed of for years, a home baseball diamond on campus; but he may never coach on it; the NCAA championship which seems within grasp this year may just be the finishing note for the career of UCLA's senior varsity coach.

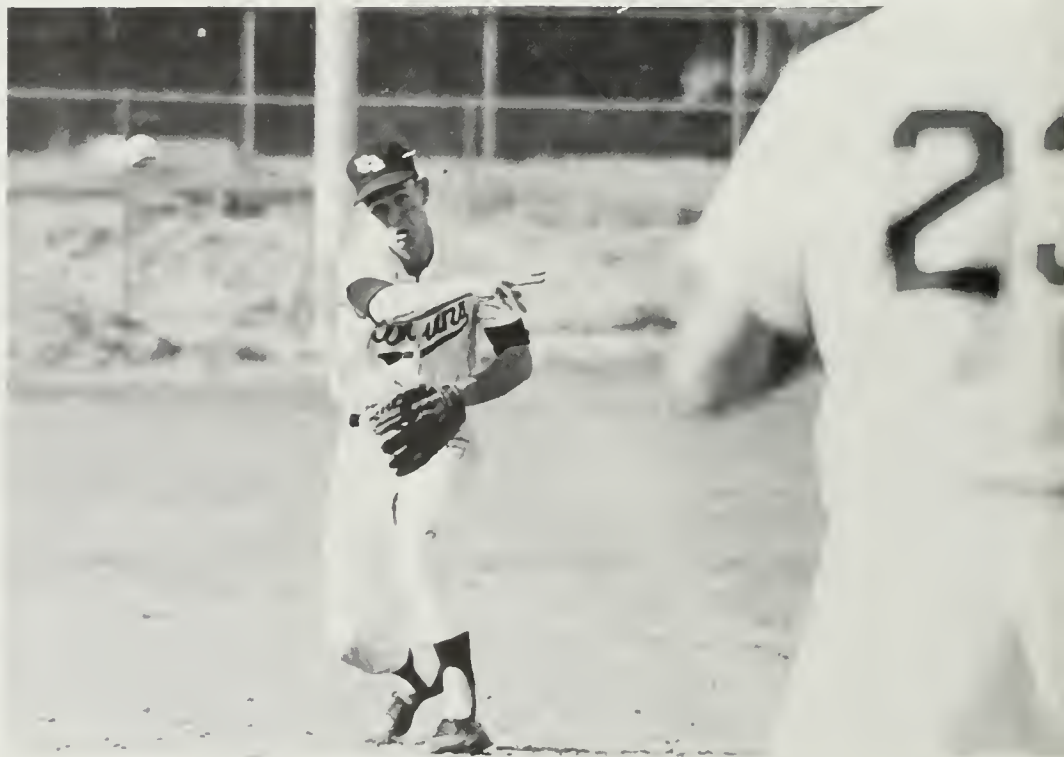

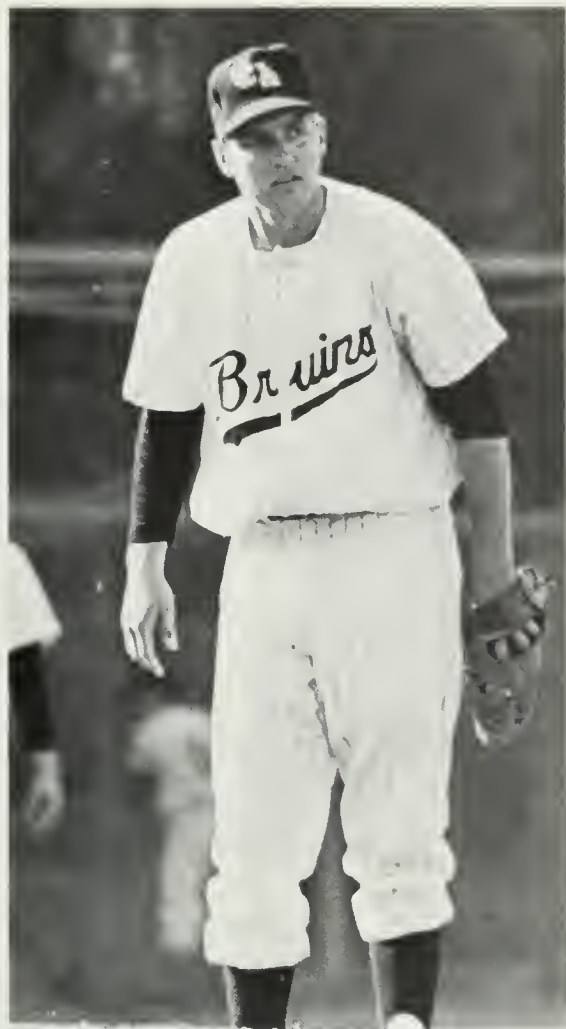

baseball



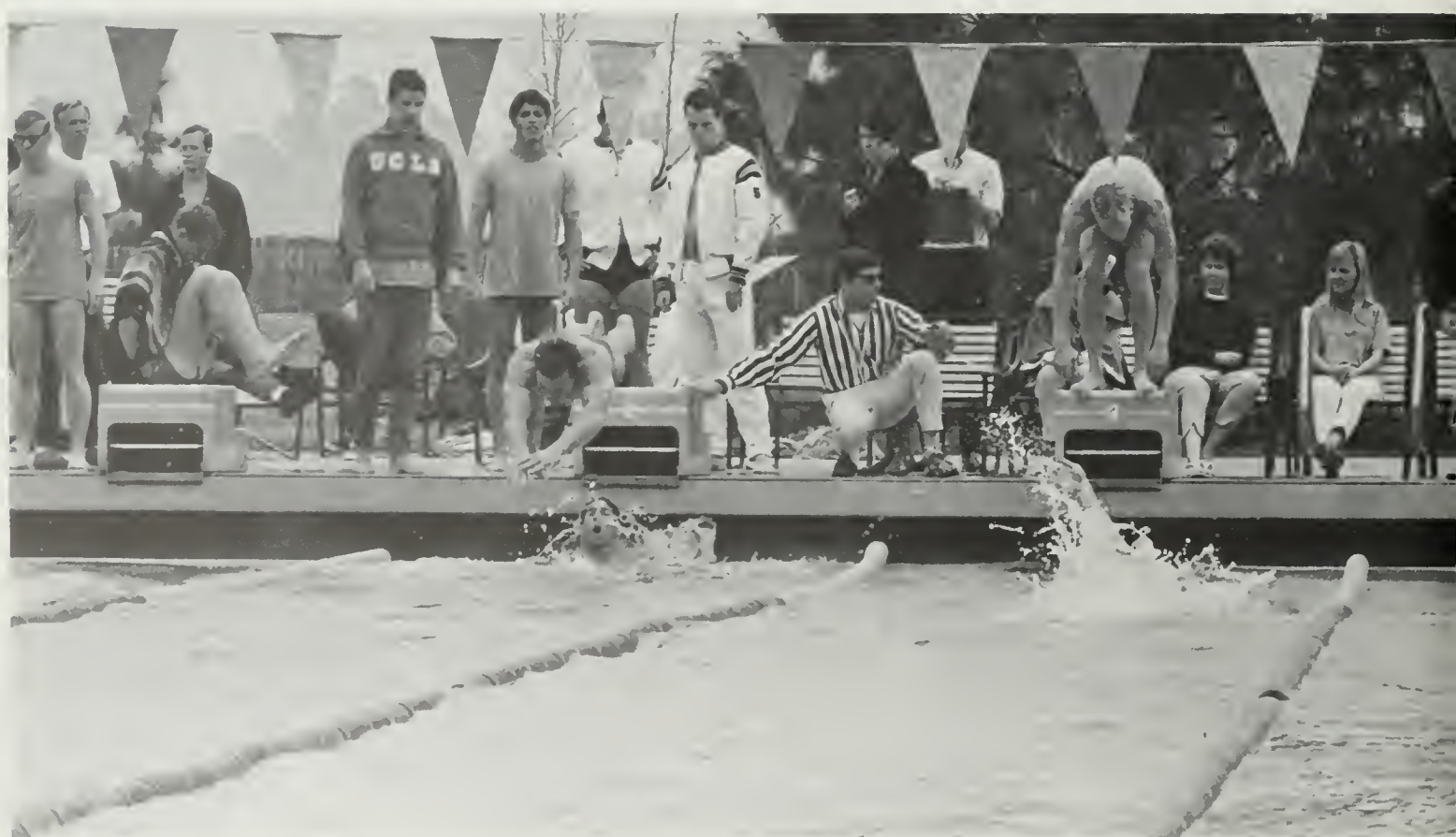

In the five years that Coach Bob Horn has led the Bruin swimmers, his teams have scored over 50 points in the NCAA meet at season's end. Along with his colleague Buzz Thayer, he coaches both swimming and water polo and thus is responsible for a year-round aquatics program that has seen every frosh and varsity school record fall since his coming to UCLA. Since Olympic medal winners Zac Zorn and Mike Burton sat out the year, the Bruins were only able to place sixth (102 points) in the nationals in Bloomington in March. However with these two world record-holders back on next year's squad the Bruins expect to get back among the top five schools in the nation and to move up one notch into the top Pacific-Eight berth currently held by USC.

swimming



tennis

Though the Bruin tennis team has been one of the strongest in the nation in dual meet competition, they have in the past five years found themselves at a great disadvantage when it comes to the final NCAA tournament where a couple members of USC's star-studded team usually reach the final rounds. This year to counter the strength of the Trojans, led by Davis Cupper Bob Lutz, the Bruins have found in the Barth-Tidball combo a doubles pair that just may win the nationals. They have already beaten the first-seeded doubles team of Lutz and Smith and look forward to the NCAA trophy that has eluded the Bruins for three years.

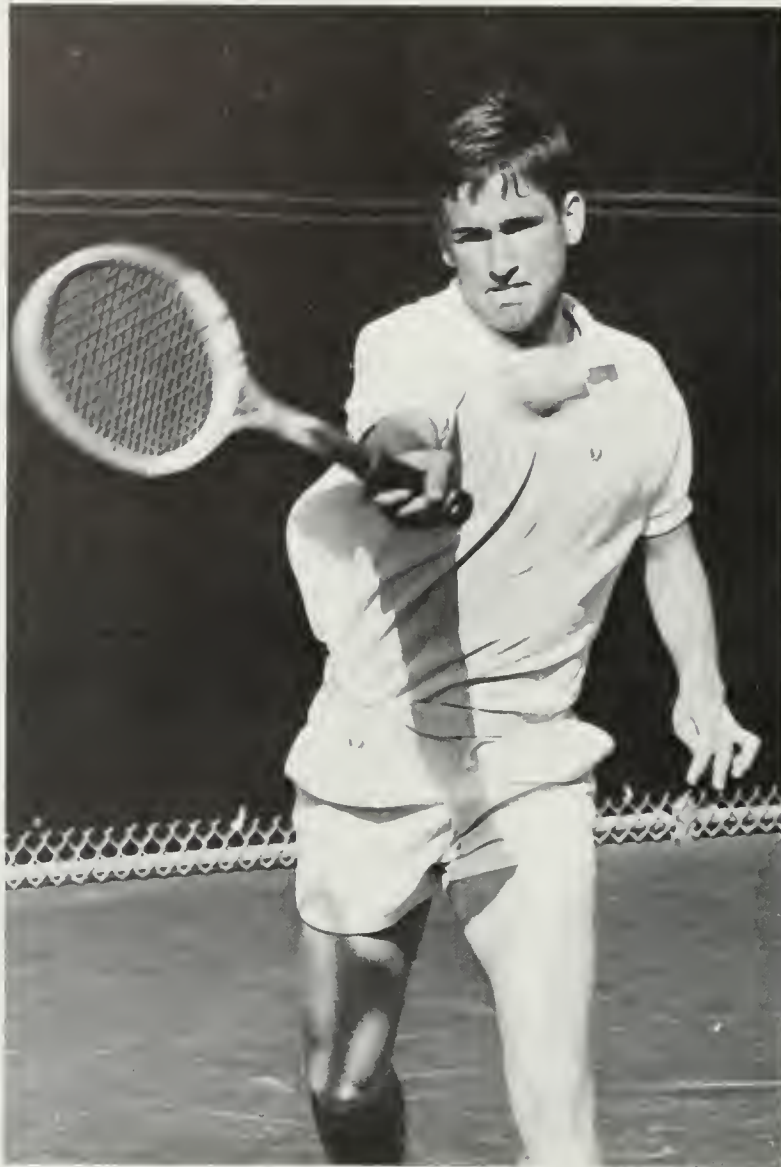



volleyball

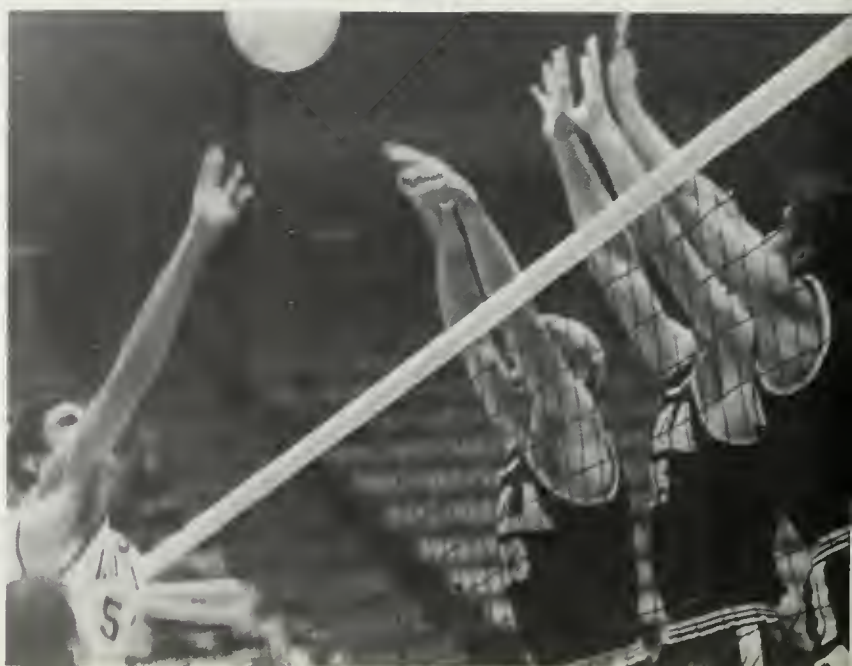



karate club

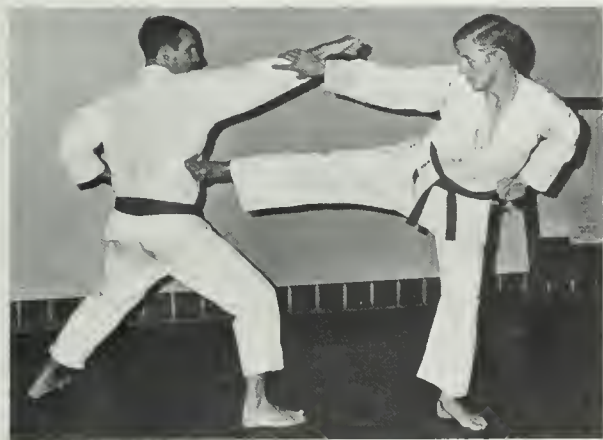

The objective of Karate is found in the way in which man strives to develop, through systematic training, the full potential he possesses. Its manifestations are in the expression of movement and power. Karate contests are based upon two of the training disciplines - Kumite (free-sparring) and Kata (form), under the strict rules that have been established for competition. In three Western Regional Tournaments held, the UCLA team has placed first and second in Kumite competition. The UCLA team is affiliated with the All America Karate Federation. It is coached by A.A.K.F. Chief Instructor Yutaka Yaguchi, 5th Dan, and 1961-63 National Champion James Yabe, 2nd Dan.



J. Bennett (Coptain), Jason Yang, Dennis Morrow (Co-Captain), Morrelll Chonce, Dan Abrams, Eric Lawton, Ronald Ellis, Joseph Gauthier, Don Fields, Dennis McCain.

intramural
sports

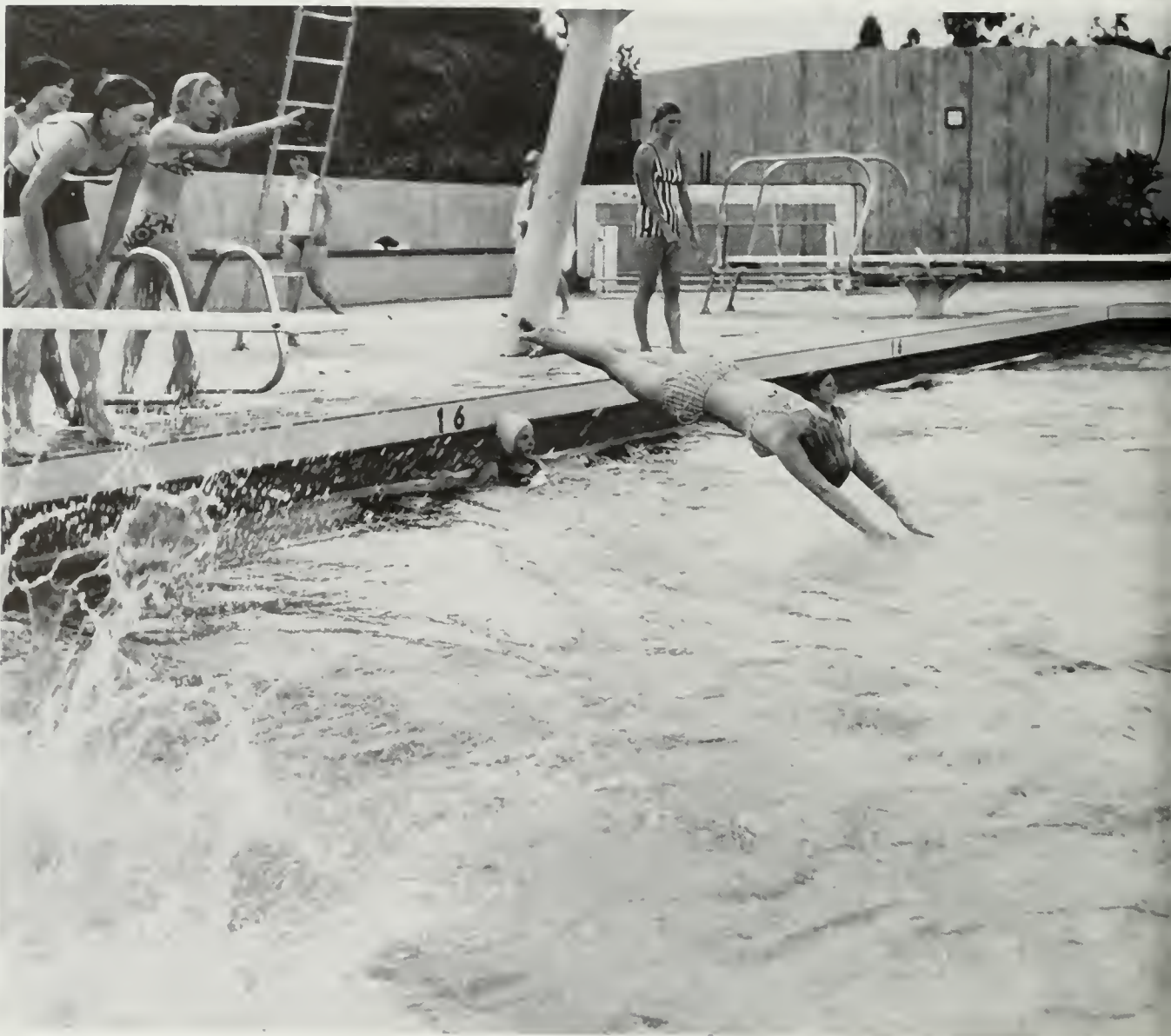



Some people tend to downgrade the importance of intramural athletics on a campus of 29,000 students. However the very successful intramural program at UCLA is not only supplying "dormies" and Greeks with an opportunity to play football and-or basketball. Consider the soccer program (which fields over 60 teams). It has played a large role in the growth of this sport on campus. Or intramural wrestling . . . a new thing. On second thought, don't just think about it . . . intramurals office is on the first floor of the men's gym.

intercollegiate women's athletics







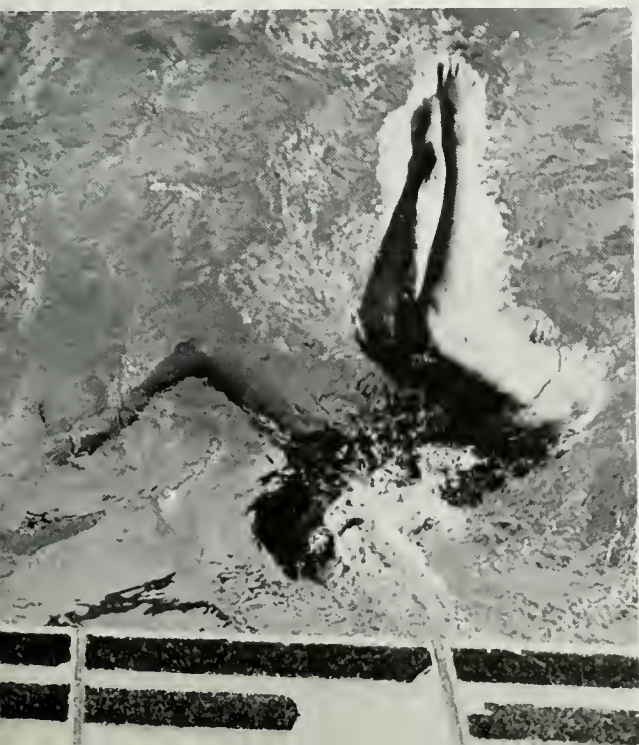

For those who believe that there is no such thing as an amateur collegiate athlete, let's look at the women's intercollegiate athletic program at UCLA. Offering no scholarships nor special advantages to those involved, this program still draws nearly 100 girls willing to practice at least six hours a week in addition to meets, games and tournaments. Less than half of them are physical education majors, and since they don't compete in NCAA their recognition from the campus community is indeed small. Next year the participation of the tennis and golf teams in NCAA competition may bring this program to a level which will cause this sports-minded campus to notice the girls at last.



Last March the UCLA ski team walked away with a 1-2-3 finish in a June Mountain ski competition with twelve other Southern California colleges. The UCLA surfing Team has consistently taken the West Coast Intercollegiate Finals in competition with some of the highest-caliber amateur surfers of the nation. Again in March a city-wide audience packed the Wilshire Ebell Theater to see the Aman Dancers From UCLA before they went up to The University of San Francisco for a performance before 2500 Bay Area spectators. Most weekends when the ocean is clear you can see the UCLA Sailing Club boats plying the southern California coastal waters, while somewhere down below a contingent of scuba divers are participating in a lobster hunt or training members for scuba certification. In the sheer pleasure of exercise, in intercollegiate competition, or with an active social calendar, over two thousand students have found a special way to identify with the university through the URA clubs, one of the programs offered by the Office of Cultural and Recreational Affairs.

Headquarters and mail boxes for the URA are located in the sixth floor of Kerckhoff Hall, but all that is provided there is the official backing and office space for one of the most widespread extra-curricular programs of the university. This is truly a student-run program; except for a quarterly Executive Committee meeting, the clubs are autonomous in nature, relying on their own impetus for the direction and scope of their activities. Most students may be surprised to see the size of the URA Sports Car Club at their annual campus auto show, since most of their activities (such as an auto rally for Uni-Camp) are held off campus.

The impressive showings of the sports clubs in competition and the other clubs in their demonstrations take the limelight, however the simple social contact that these clubs offer free of charge to all students cannot be under-rated. The accreditation granted to the Highly organized Skin 'n' Scuba Club by local authorities demonstrates the seriousness of these clubs on their well-organized attempt to profit to the fullest from the opportunities that the university offers to students. Besides the fulfillment that these clubs have given to many students, they have furnished a framework for self-improvement to a higher level of proficiency in sport or hobby.



university recreational association







ura



ura











living groups



panhellenic

officers



Ariane Mustad
president



Marsha Hebden
treasurer



Ann Hinkel
secretary



Barbara Manheimer
second vice-president



Linda Wallin
first vice-president



Panhellenic Council is many things: an organization which is composed of two representatives from each of the twenty-one national sororities, a place to work towards good intracampus and intersorority relations, a group to determine rush procedures, a forum to sound out and resolve issues concerning the Greek system, a place to relay bits of information—from announcements about a sorority's collection for UNICEF of Biafra to advertisements about new products on the market—or simply, Panhellenic is a necessary communication center for a large minority on this campus.

junior panhellenic



Junior Panhellenic is an organization which is sponsored within the framework of Panhellenic Council and composed of pledge representatives from each sorority. It serves a dual purpose: to perform services for the University and Panhellenic and to better acquaint new sorority members with each other.

alpha delta chi

This year Alpha Delta Chi emphasized the importance of service in its three aspects. The spiritual, social, and academic activities bound the girls closer together.

Many of the girls had worked with churches in underprivileged areas during the summer. With a new school year and a great pledge class, we dove enthusiastically into a flurry of activities. We participated in Bruin Week with Triangle Fraternity; then we took the boys from Marks' Home for Boys on a playday-picnic.

At Halloween, we entertained the children at the UCLA Medical Center, singing and carving pumpkins with them. The pledges gave the actives an old-fashioned Christmas Party with everyone stringing popcorn and cranberries in front of a crackling fire.

The initiates were formally presented at our annual Recognition Banquet. Then, the Alpha Delta Chi and Alpha Gamma Omega chapters from all over the Southland retreated to the snowy mountains for a weekend of fun and spiritual fellowship. This year our chapter sponsored our National Convention, hostessing a conference and luncheon. The year was filled with fun and lots of fellowship.



Pat Anderson
Jeanne Antablin
Sandra Ash

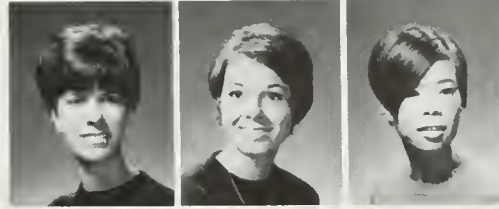

Anne Bigelow
Chris Depezynski
Patricia Gee



Ruth Heil
Annelle Jessen
Helen Little



Emily Lowe
Lilly Lowe
Barbara McCormack



Claudia Norby
Christine Porsch
Linda Russell



Nancy Sanders
Cindy Sorenson
Jeanette Svendsen



Sharon Svendsen
Karen Swanson
Patti Welles



Kathy Woodruff
Elaine Yee



LILLY LOWE



MARY LOU SIMPSON

alpha chi omega

This moment of silence is brought to you . . . with appreciation to the brothers of Beta Theta Pi for their rousing rendition of "On The Farm"—and the Fijis, for "milk and cookies" at our serenade.

Winner of this year's Boarder's Award is Denise (sponsored by Doesitalot, Obscene Jeanine, Mortunda and Ob-tuse). First runner-up is Tootie (sponsored by Tom-Tom and Beta Theta Pi); and Wulf traversed second place (sponsored by P.B., C.F., Deb, Mort, Mel, and other members of Skiers Amalgamated.)

Sweet Helen was crowned first annual Taco Belle—and close on her trail was Lusty Leish Lopez. Among our other queenly aspirants was our own businessman's wishing Star.

The un-Kuhl award was voted unanimously to an unsuspected visitor.

Congratulations to our Pebble-bearers: Krotz, Burnett, Sand, Wierd Tiffany, Barts and Obie from the Big Red.

And congrats also to the pledges who were "draughted" to maintain Alpha Chi Omega's notoriety at their Phi Delt Ditch.

Then there's pledge Converse who finally announced her engagement . . . to Mother Goose!

And Phyllis—in a triumphant repeat of preceding and neverending years—kept within the budget again, a heart-rending (or, rather, stomach-binding) gesture . . .

Oh!—and by the way, Ross Hoffman, who is R.F.?

Affectionately submitted,
The Munch



Vicki Bartlett
Betty Bogomaz
Ann Brooks



Pat Brown
Barbara Burnett
Jody Carpenter



Susie Carroll
Nancy Cherney
Dianne Chiary



Susie Converse
Lynn Cummings
Diane Damey



Maureen Eastwood
Kathy Erwood
Sandi Essen



Julie Fix
Carole Francis
Beth Harrison



Jill Horner
Linda Johnson
Chris Kindt



Sarah Kinsman
Anita Krotz
Lora Krotz



Kathy Kuhl
Suzi Leishman
Vicki Lewis
Janet Love
Valerie Marlowe
Laura Martin
Erlinda Martinez

Helen McCullough
Linda McFarland
Patti Mingus
Susan Moore
Kathy Moran
Lyn Morgner
Sue Morton

Michele Movius
Susie Oblinger
Debbie Parker
Kathy Perrine
Cheryl Perry
Donna Plummer
Nancy Ratledge



Joan Russell
Melody Schallon
Mary Lou Simpson
Margery Somers
Lynette Spangler
Kathy Steele
Sherrill Swan

Joyce Trout
Pam Ward
Susan Weil
Tomi Williams
Charmaine Witus
Barbara Yunger



CHRISTY WILLIAMS

alpha delta pi

Alpha Delta Pi represents traditions and friendships over one hundred years old. Alpha Chi chapter has perpetuated many of these traditions while initiating a few of our own. With eighteen enthusiastic pledges we began a year that was as diversified as our members' individual interests. Aside from the traditional initiation party held at the Surfrider Inn, formal presents, and Homecoming, and the usual round of exchanges and parties the pledges displayed their usual fine spirit by kidnapping the actives for a memorable night at Griffith Park. The Hell's Angel Banquet was another surprise presented by the pledge class who familiarized the actives with the ways of that famed motorcycle club. These deserving pledges celebrated their initiation at the annual Diamond Ball held at the Marina del Rey Hotel where fine cuisine and a beautiful atmosphere provided a lasting remembrance to each member. But despite our many activities, the ADPI's were able to share the most important aspect of sorority life—sisterhood and the lasting friendships that only a sorority can bring.



Ann Acton
Margaret Baretto
Cathy Carr
Cindy Cassell
Gloria Cervenak
Josie Chan

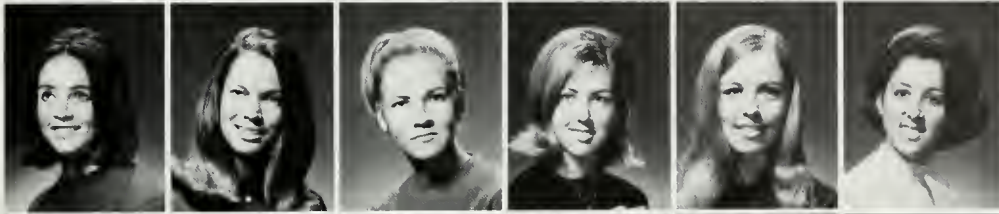

Mary Cowett
Patti Daugherty
Linda Eley
Janis Findlay
Marsha Frausel
Denise Ganulin

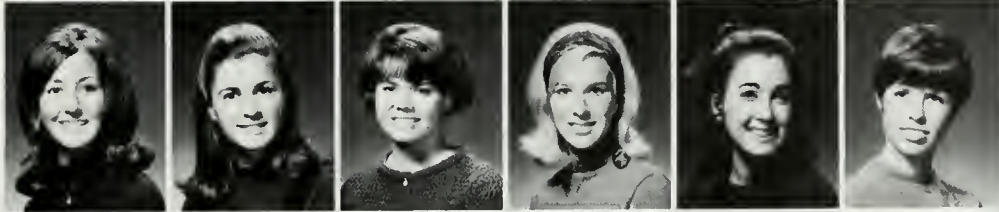

Janet Golman
Barbara Gorton
Karin Hull
Sharon Johnson
Patricia Levine
Norma Mezin



Patti Niehaus
Barbara Noid
Jeri Ohlsson
Rosann Ohlund
Maureen O'Neill
Luann Overmyer



Linda Perry
Linda Rasak
Arlene Rebrovich
LaDonna Reiner
Pam Rettberg
Lana Riggins



Connie Ross
Karen Saul
Diane Saunders
Rae Shillman
Michal Stewart
Lisa Sumpf



Linda Unger
Janis Van Buskirk
Lee Vochko
Christy Williams
Alice Yosgott

alpha epsilon phi



Taking the largest pledge class on the row, Alpha Epsilon Phi began fall quarter with a new burst of enthusiasm. School spirit and pep were demonstrated by our two representatives on the frosh song girl squad, Susie Baskin and Sunny Zimmerman and was further exemplified by representatives participating in Bruinettes, Bruin Belles, Sophomore Sweethearts, Spurs, and Tutorial Project.

The Phis anxiously participated with ZBT in the new and exciting Bruin Week. We received second place for the most humorous display, "The Trojans are a 'Bruin' in the Pot", and also second place in the skit contest.

We are especially proud of JoAnne Golden who became a princess many times over for Sigma Nu, ZBT and Mardi Gras. Marlene Litvak also represented us on the AEPi calendar while Jill Greenberg and Tracy Reed became members of the AWS Fashion Board. The girls also were actively busy in various little sister organizations.

In the outside world Tracy Reed represented UCLA for TWA and Cindy Kent was occupied representing AEPi for Mademoiselle Magazine and the Heart Association.

After a successful retreat in Lake Arrowhead, the house staged a triumphant theater party where the proceeds from the movie "Oliver!" went to our philanthropy, the Well Baby Clinic.

As a house and as individuals we "Took Care of Business."



Diane Adler
Lois Aisley
Julie Alperen



Kathy Axelrod
Susie Baskin
Jackie Blatt



Adrienne Brown
Ronda Brown
Stephanie Cohn



Laurie Davis
Ellen Diamond
Andy Epsten



Cindy Frazin
Linda Friedman
Sheila Friedman



Sue Friedman
Alice Friss
JoAnne Golden



Judy Golum
Jill Greenberg
Barbara Gronsky



Leslie Gusinow
Minah Harris
Marla Harvey



Vicki Hibler
Laurie Holland
Cindy Kent



LOLLY MELNICK

Royce Korman
Penny Krevoy



Jean Kronberg
Carol Lamden



Judy Lane
Linda Lee



Deborah Leeb
Sharon Lehtman



Nancy Lent
Karen Levey



Marlene Litvak
Karen Mack

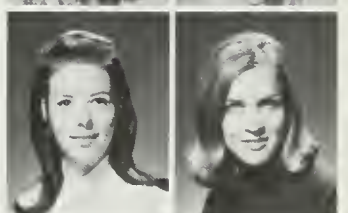

Marie MacKay
Monica MacKay
Rosalynn Melnick
Ellen Miller
Jill Noskin
Robin Padorr



Wendy Pallock
Donna Penn
Tracy Reed
Pat Robinson
Diane Ross
Janis Ross



Sharyne Snyder
Susan Weinstein
Heidi Weisbaum
Beryl Weiss
Susan Yancher
Sunny Zimmerman





Marian Barnett
Susan Blackwell
Ellie Booth
Deborah Boughn
Charlene Burr
Suzanne Burr
Stephanie Carr

Sandra Chooljian
Susan Coady
Kristine Colberg
Sandy Day
Michelle Daze
Kathy Decker
Carole deVries

Linda Eaves
Julie Emmett,
Christine Frettung
Janice Furey
Mary Anne Henry
Anne Hermanson
Mimi Kelley

alpha gamma delta

Building a boat in a bottle . . . a full-sized sailboat? On Sunset Boulevard? Only one of the neat things Alpha Gams have done this year!

Academics? Alpha Gams in Mortar Board, Chimes, Alpha Lambda Delta, several departmental honoraries, on the Dean's list.

Kerckhoff? Alpha Gams on Elections Board, Educational Policy Commission, Mardi Gras Executive Board, Monte Carlo Night Executive Board, AWS Presidents Board, the Upstairs Committee, Tutorial Project.

Hostesses? Alpha Gams in Bruin Belles, Sophomore Sweethearts, Bruinettes, Anchors, Angel Flight.

Fraternities? Alpha Gams little sisters to Sigma Chi, Lambda Chi Alpha, Zeta Psi, Alpha Gamma Omega.

Athletics? Alpha Gams on the UCLA badminton, golf, rifle, volleyball teams, various intramural teams.

Philanthropy? Alpha Gams volunteering in the Medical Center, raising money for cerebral palsy research.

Fun? Alpha Gams on their pledge retreat, both at and after Presents, "Painting the Town Red" at the fall pledge party, at exchange dinners, the Christmas buffet, the many "spreads," fathers' night, wildly supporting Alcindor and Company, at the initiation party, working at Mardi Gras, at the mothers' tea, at the spring formal, . . .

In general? Alpha Gams enjoying every minute the friendships and good times, studying and trying not to study together!



CAROL DE VRIES



Julie Lowe
Laura McAvoy
Mary McGoey



Marion Miller
Debby Mills
Judy Morehouse



Leslie Paddock
Taffy Patton
Sharyn Riggs



Barbara Russell
Kay Rustand
Nikki Jo Sanders



Christine Savage
Carol Stewart
Marsha Stowell



Shirley Strachan
Susan Strong
Barbara Veile



Emily Wendt
Madeline Wenters
Linda Woestemeyer



Rosemary Wright
Joanna Zamberlin





Beryl Arbit
Maria Baltierra
Janice Coleman
Shirley Davis

Sally Morgan Gould
Jeannie Griffin
Donna Smith
winter pledges
not pictured



Linda Kitching
Jessica Lane
Judy Layton
Mary Ellen Lopez



Gerrie Maloof
Terrie McConnell
Janice Mitchell
Nancy Nikirk



Valerie Oblath
Holly O'Brien
Marnie Snow
Carol Stich



Betty Jane Stuppy
Bonnie Whitley
Carol Wohl
Jody Zeimer



GERRI MALOOF





alpha omicron pi

The sisters of Alpha Omicron Pi are SYNERGISTIC—we work together to accomplish more than we could as individuals. The past year was no exception.

In the community, on the campus, and within the house itself AOPi's heeded the call for creative togetherness. The Arthritis Foundation gave us envelopes to stuff, doorbells to ring, telephones to answer, and stars like Glen Campbell to meet. The Tutorial project gave us soul food in helping a child to read. Greek Week and Mardi Gras gave us the joy (and trophies) of raising that hard-to-find scholarship and Uni-Camp money.

Even as individuals we chose to join with others in political clubs, Anchors, Speakers' Bureau, Campus tour guides, English-In-Action, Sophomore Sweethearts, Shell and Oar, Intramurals, and the URA clubs. Our house G.P.A. also soared to a 3.0.

"All work and no play"—AOPi's never heard the phrase. From Initiation Formal at the Beverly Hilton, through a pancake breakfast, car rally, Christmas tree-trimming party, invite-your-professor-to-dinner night, senior breakfast, and hayride, to the annual Shipwreck party, we got in condition for hosting the National AOPi Convention to be held in Los Angeles this June.

1968-69 was a year of loving sisterhood reaching out.





Cindy Audino
Nancy Austin
Marilee Bowman
Sharon Brewster
Karen Britt
Mary Ann Bull



Joanne Campbell
Terrell Clark
Anita Dorney
Judy Ellertson
Pat Esterline
Pat Fitzmorris



Betty Flo
Candace Fowler
Sylvia Gutierrez
Terry Hammond
Victoria Harris
Linda Henderson



Chris Henry
Jane Hermanson
Kathy Kleinkauf
Kathy Kraus
Leslie Landgreen
Jean LaTourette



Carol Leonetti
Linda Lusk
Kelley McLin
Maureen Mosher
Mary Mudd
Terry Nowell



Pam Palmer
Kathy Perry
Renee Peyton
Donna Rae
Carey Resch
Laurie Reynolds



alpha phi

This year man proved that almost anything is possible. Man can now fly to the moon, but he still cannot stop Time. Time, that immeasurable element that is to be found nowhere in abundance, especially in the academic lives of students. However, Alpha Phis this year did take time to do those things which they considered both worthwhile and enjoyable.

This year we took time to participate in Spurs, Chimes, Bruin Belles, Anchors, Shell and Oar, Angel Flight, on the Tennis team and Unicamp Board, Prytanians, Sophomore Sweethearts, Cal Club, Bruin Week Committee, and in various little sister organizations.

We took time to give . . . to the Heart Fund (our national philanthropy), to the Uni-campers, to Tutorial project, and to the Muscular Dystrophy Fund.

We took time to laugh and enjoy . . . at our Christmas tree trimming party, the Pledge-Active, the Prohibition Party, Dad's Night, the Parents' Potluck, Homecoming, Mardi Gras, and the Ranch Party.

We took time to be friendly.

We took time to be sisters together.



SUSAN ROSSI



Kathy Richey
Sue Rossi
Nikki Salet
Sue Scott
Barbara Sheehan
Jenny Sheldon

Joan Staniek
Jan Sullivan
Gail Thoreson
Gayle Tollefson
Bena Torres
Linda Vernon

Patty Wells
Diane Wiemeyer
Wendy Wilson
Vikke Wright
Analee Wulfkuhle
Beth Young



Karen Anderson
Bonnie Baker
Laurel Barnett
Marla Brown
Sandra Card
Susan Carlson
Phyllis Cascade

Camilla Cassity
Jamie Criddle
Anna Drumlewicz
Janet Duvardo
Reaunell Eskridge
Sheila Hoban

Susan Iseli
Cheryl Johnson
Serena Kestenbaum
Sarah Korda
Christina Larkin
Linda Latimer
Liane Lerner

Melanie Linder
Darlene Lorenz
Eileen McGeever
Nancy Miles
Melinda Miller
Leslie Mirman
Maureen Montgomery

Dianne Moore
Thora Orzechowski
Ann Rankin
Wendy Rickard
Wendy Roellick
Anne Rutherford
Jeannie Schaefer

Mary Frances Shafer
Barbara Sharon
Deborah Smart
Kimberley Smith
Paulette Wang
Wendy Westover
Debby Zarate





LESLIE MIRMAN

alpha xi delta

Talking about e.e. cummings until 3 in the morning . . .

Listening to my Big Sis's advice about life . . .

Singing "Rise and Shine" with the Unicampers at dinner . . .

Sweating through an English comp with my roommate.

A familiar face in a large crowd on campus . . .

Sharing a sudden joy, a sorrow, a crisis with someone who'll stand by my side . . .

1:00 tea parties on the stairs by candlelight . . .

Feeling a responsibility for others, not just myself . . .

Discussing Australia and commercials and soundless pianos and food and Kennedy and English humor and men . . .

Praying for a sister who needs help . . .

Sitting on the floor, singing and feeling warmth and friendship all around me . . .

The challenge of leadership and the promise of friendship . . .

Alpha Xi Delta is Beethoven, the Beatles, Aaron Copland, Donovan and Richard Rogers . . .

Alpha Xi Delta is the growth of self, service and sisterhood.



chi omega



PAULA PORTER

The times demand that the Greek system prove the worth of its existence. Greeks must demonstrate that they can contribute to the University community and are not simply living off the fat of the land. With nineteen girls deciding that Chi Omega was quite viable, another year of group living began and friendships grew quickly.

Meetings, Monday night entertainment, and a Chi Omega-Phi Psi pledge ditch added to pledge class unity. Smiles wore thin and feet ached on Presents night. Your shampoo was gone and the last time someone borrowed your yellow dress she'd spilled coffee on it. Through such tribulations, however, pledges had the Fall cocktail party, their pledge-active plans, and hopes of eventual initiation to sustain them. A mischievous pledge class honored their active sisters with a "Go To Hell" party. Then Inspiration week loomed ahead; pledge pins were prominently displayed, scrapbooks were thrown together, and lineups were tolerated. Yet, while dancing aboard the yacht Mansion Belle to celebrate initiation, it all seemed worth it.

Chi Omega could not be called a lethargic house. Actives and pledges combined to show their physical fitness in Women's Intramurals. Chi Omegas were represented in Bruin Belles, Sophomore Sweethearts, Shell and Oar, Project India, and as fraternity little sisters. A number of girls found their forte in activism. Some worked on political campaigns while others joined CASE to help improve housing practices and educational curricula. For others, Tutorial Project offered a new way to give. Afternoons spent in Venice meant helping a child who didn't really get that Spot was a dog or who couldn't quite grasp what fractions were all about.

But perhaps Chi Omega's greatest contribution is in what she teaches her own members. In the house, through conflict and conversation, and understanding of one's own, and others, humanity is reached. Patience, tolerance, and love are given a chance to grow.

Anti-establishment radicals may still not be convinced of Chi Omega's right to survive, but a place where one may find warmth and mitigation of loneliness can't be all bad.



Chris Alberts
JoAnne Alford
Denyse Ames
Judy Armstrong
Sydnee Arth
Mary Beaubien
Kay Bradley



Cheri Broadhead
Carol Christen
Kay Christensen
Sue Cifranic
Jenna Conwell
Alice DeBenedetti
Darlene Doriot



JoAnn DuFau
Nancy Dutcher
CiCi Fisher
Beth Fortmueller
Sally Frost
Bev Gannon
Sue Gilcrest



Sharon Guthrie
Linda Hagood
Cheri Hall
Marianne Harguindeguy
Linda Hildreth
Jody Howard
Sue Jenks



Fran Kohoutek
Kathy Landrum
Jeannie Langmore
Debbie Lones
Janet Luedeking
Judy Lynn
Kathy Masterson



Marcie McKerren
Linda Mleziva
Cherri Myers
Nancy Nolan
Nancy Noziska
Pat O'Neill
Linda Osuch



Sandee Peterson
Cindy Pollard
Paula Porter
Bev Rudolph
Kris Samuelson
Helen Scanlan
Linda Schleh



Lori Schneider
Jan Sieg
Diane Suda
Sue Venturino
Margie Warden
Cindy Welch
Paula Williams



Martha Baker
Susan Barton
Susan Benson



Christine Bland
Nancy Brashear
Jule Cottini



Carolyn Crawford
Susan Davis
Susan Ferguson



Karen Firth
Julie Francis
Janet Gaudin



Patsy Granack
Chris Hamel
Marilyn Harris



Suzanne Haywood
Nancy Hedlund
Maryann Hinkey



Susan Hoy
Katherine Kiisel
Lee Ann Little
Mary Jane Martin
Suzanne McDermaid
Annalee McDonough
Evy McNitt



Jane Meier
Nancy Moore
Cynthia Murray
Ariane Mustad
Kathy Neiman
Carol Nielson
Linda Nielson



Jackie Neson
Susan Nelson
Marilyn Nix
Carolyn Noon
Robin Osborn
Linda Otto
Judy Poliquin



delta delta delta

In this age of computer business, computer education and computer dating, it is easy for one to feel alone or lost, merely 1 number in 28,000. College becomes an endless search for friends, sharing, smiles, and caring. For us, "sorority" means more than parties.

At the same time, we recognize the "UCLA way" of doing things, and likewise, we offer our mathematical version of the past year.

Formulas for Fun and Friendship

Strenuous studying - needed sleep + cups of coffee equals 3rd on the row with grades

Nancy Hedlund + Carolyn Crawford equal homecoming finalists

Songs + crepe paper trees + the hula x 100's of girls equal new friends + new pledges

(Actives x initiation order) + (pledges divided by confusion) equal midnight in the village

Candy store + Slave Week equal money for scholarships + headaches for Julie

Marsha McGaugh + Carol Winters equal Project India + Project Ceylon

Exchanging presents - tree raids equal a happy Christmas

Packed pre-party + midnight in Malibu equal an evening with the Salvation Army

Sue + Crazy Cindy + Barty + Friar Ruck + Craw + Fish + Little O + Jackie + Brassiere + McD + Moniczek + Jane x enthusiasm equal Belles + Fashion Board + Tutorial Project + Bruinettes + Spurs + Songleading + fraternity little sisters + Chimes

Tri Delta Girls + males (no restrictions on this set!) equal dancing, ditches, dates . . . infinity



SUSAN NELSON

Suzanne Pulsifer
Betty Putchkoff
Monica Robiczek



Caprice Rothe
Suzanne Rustin
Terri Silk



Suzanne Simmler
Jane Stenehjem
Kathy Thompson



Sandra Tripp
Meta Trout
Robin Tucker



Cindy Warf
Terry Wilkes





Chris Alderete
Cathy Alleman
Eileen Barry
Buffy Black
Denice Bierl
Andrea Booth

Linda Bradshaw
Laurel Brunner
Laurie Buffington
Sherrie Chestnutt
Loren Cooper
Andrea Covert

Sandy Davis
Sherry Drake
Margo Doran
Marcia Engle
Carol Fraser
Kathy Frost



Hillary Haycox
Linda Hedman
Robyn Hickey
Linda Kako
Nancy Knox
Cammie Larson

Mary Leatart
Marcia Lemon
Cindy Lindquist
Julie McAndrews
Sherry McLaren
Nancy McCallum

Cookie Miller
Cheryl Nelson
Sue Olrich
Tori Palmer
Cheryl Pond
Sue Reller

delta gamma

Again this year DG's were active in all aspects of campus life, participating in Big and Little Sister groups, Fashion Board, Sophomore Sweethearts, Angels Flight, Bruinettes, Anchors, Mardi Gras Committee, Blood Drive Committee, Bruin Belles and Tutorial Project. Claudie Fecho and Teri Sandison spent their junior year in England just as Laurel Brunner returned from Germany. DG's were also honored as having Sherrie McLaren as Red Carnation Queen, Linda Bradshaw as ZBT Queen and Linda Kako as a varsity song girl.

Along with being active on campus, house activities kept everyone jumping with preparations for the Halloween Party, Christmas Party, scholarship banquet, Mom and Dads' Night, Initiation, Winter formal pledge-active, and the annual Luau. DG's as a house project also helped to collect \$2,700 for aid to Biafra.

As busy as the house was, we were still able to maintain a 2.8+ grade average and maintain second place in scholarship rating on the row.



MARSHA LEMON



Nancy Rethmeir
Claire Robinson
Dian Rodriguez



Jeanne Russell
Margie Senechel
Donna Sloan



Trish Spradlin
Kathy Stout
Mary Jane Stricklin



Suzie Swanson
Rochelle Thomas
Kris Vicklund



Linda Wallin
Janis Weyrauch
Winkie Wolfe





Betty Adler
Shane Adler
Lynn Ballonoff



Roberta Berg
Jacki Everitt
Stevie Fleming



Susan Granite
Roberta Groner
Alice Handel



Alison Holtzman
Caroline Jacobs
Terri Kaplan



Linda Klatzker
Robin Kramer
Marlene Magenheim



Barbara Manheimer
Sharon Marks
Linda Navin



Joanne Perler
Bonnie Rosenblatt
Steph Rudolph



Leslie Schermer
Elaine Schwartz
Shari Siedorf



Michelle Siegal
Leslie Sternhill
Pat Turkel



delta phi epsilon

Fall Rush kicked off a busy year at the D Phi E house. After Presents, we surprised our new pledges with a kidnap breakfast. They retaliated by imprisoning the Actives upstairs in a jail of waterfilled paper cups which lined the stairs.

Little Sister Rush saw our girls pledged as little sisters to Phi Sigma Delta, TEPS and Theta Xi fraternities. Other social highlights included Exchanges, work on our Bruin Week Float with T D Phi, which won us a first place trophy in the Humorous Division (so what if it fell apart right after the judges saw it!), and Intermural Volleyball with TEPS.

With a little bit of luck and a lot of smiles, we raised \$125.00 for Cystic Fibrosis, our National Philanthropy.

Our Pledges held a spaghetti dinner, complete with checkered tablecloths, candlelight, and stuck-together spaghetti, a few weeks after which came Finals and an Active "Let's-get-our-minds-off-of-it-all wine-tasting Party."

We opened Winter Quarter with a "You're a good pledge, Lucy Brown" Party, a Palm Springs Retreat, and a victorious Powderpuff Football Team (Average Height: 5'2"; Average Weight: 110 lbs.)

Planned events for the coming year include a Family Picnic, more Exchanges, an Alumni Tea, a visit from our Vancouver Chapter, our annual Spring Formal, and ten summer weddings.





Anne Ayers
Gail Borden
Debbie Boyne



Marguerite Cardinali
Cheryl Chlad
Kathy Colclasure



Becki Cox
Chris Cullen
Lindy Dickey



Pat Elley
Ginger Fulton
Janet Gimbel



Barbara Gius
Diane Grinkevich
Pam Grobecker



Jan Harbaugh
JoAnn Hauch
Carolyn Hayes



Sue Hayles
Marsha Hebden
Nancy Hebden
Chris Higgs
Linda Hubbard
Kris Jenkins
Kris Lindberg



Trudy Lynch
Ebe MacNider
Denise Mathey
Debbie Milam
Donna Milefchik
Joan Mohr



Janet Pingree
Vicki Rieber
Shari Robinson
Linda Rodriguez
Sandi Rygel
Jenny Sands
Krista Schmidt

gamma phi beta

The Hilgard ivory tower was left behind as Gamma Phis entered upon a year of personal awareness, achievements, commitment, and spirit. True Bruin enthusiasm produced a prize-winning skit before the tensely eager Coliseum crowd on November 23rd. The week before efforts turned to crepe paper, chicken wire, and a 1st place trophy! We had our share of Bruin Belles, Sophomore Sweethearts, Shell and Oar, Anchors, and Bruinettes. Gamma Phis worked on UniCamp Board, Tutorial Project, Bruin Week Executive Committee, and the Academic Research Council. The legacy of our two Phi Beta Kappas '68 was perpetuated in Spur's and Chimes' member roles. From every point of view the year looked different - Kathy saw life from the campus in Bordeaux; Kay was honored as a candidate for Young Republican Woman of the Year; Cheryl became one of the ten finalists for Miss UCLA.

But there's more to living and growing than activities that look good in black and white. We broke the ice with faculty members at dinner. Christmas-time we laughed with our Southern-accented Santa, and individually brightened the season for families in Mississippi.



KATHY COLCLASURE

Sue Schofield
Jane Simpson
Christi Snyder

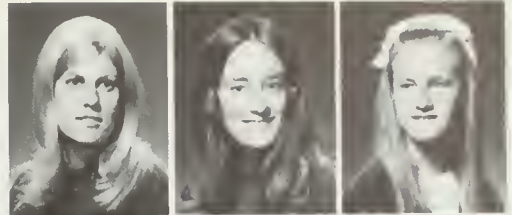

Linda Stine
Hollis Stowell
Nancy Strang



Marti Templar
Lani Thomas
Heidi Timm



Lynn Utzinger
Pat Watts
Vicki Welch

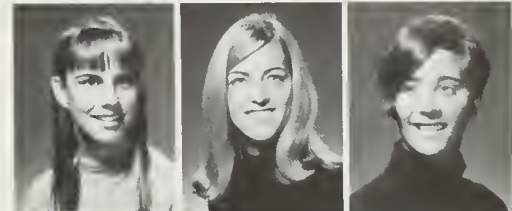

Cathy Young
Judy Zucker



kappa alpha theta

Theta is Involvement.

Theta is Uni-camp, Trick or Treating for UNICEF, Tutorial, a Hell's Angels Party, Project Ceylon, AEPi Calendar Queen, Colloquium, Bruin Belles, Student Art Show, Attending the National Conventions, Horseshoe Champions, Orchid Ball Queen, National Galley Pilot Study, Mortar Board, Bob Hope Show, Commission for Conference on Social Issues, Miss UCLA princess, Camp Board, Stolen Christmas trees, A White Christmas, Honors Program, Mardi Gras Princess, Intramural Volleyball Champs, Educational Opportunities Program, Chimes, Spurs.

A Fiesta, Hostessing for Presidential candidates, A Capella Choir, All-American College Show, Sigma Nu White Rose Queen, Human Relations Board, Little sisters, AAU Track and field, A drive for Biafra, Southern Campus Queen, Dean's list, RF's, Bruinettes, ZBT Princess, Sophomore Sweethearts, elections and more.

We live in an era where it is inexcusable not to take advantage of the resources available to us. Self-satisfaction is obtained when we become aware—whether in a concentrated field or a wide expanse of interests. We strive not for conformity but harmony. Conflicting opinions enable a person to better understand, not by turning away but by opening up and examining. It is time to lay aside masks which impair vision and open not only our eyes and ears but our hearts.



JOANNE KASHIKI



Marilee Bankes
Melody Bankes
Judie Barrie
Jackie Bell
Marty Betzler
Sue Ann Braithwaite
Lisa Brungess

Shirley Buss
Carol Clinite
Diane Dearden
Toni Dickinson
Lauren Doliva
Maureen Fitzpatrick
Cindy Flannery

Candy Folker
Carol Gilbert
Tina Hall
Janet Hedrick
Jo Rae Hoffeins
Maryanne Honnold
Peggy Ishikawa

Mary Izza
 Chris Jacobson
 Theresa Jilly
 Jo Ann Kashiki
 Kristen Kelly
 Karen Keys
 Janie Klaustermeyer

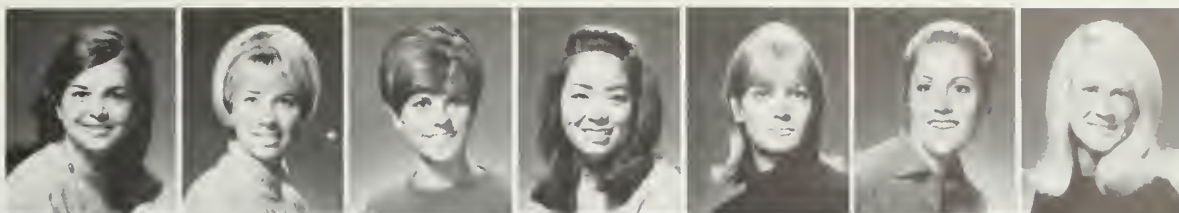

Lanie Larkins
 Sandy La Rue
 Diane Leck
 Cyndy Lengnick
 Sharon Levitt
 Judy Lissner
 Linda Lupac



Jeannie Matthews
 Marie McGaffigan
 Marianne Mitchell
 Patti Mowrey
 Patty Mulford
 Nino Nicholson
 Debbie Palmquist



Janice Ragusa
 Sue Randall
 Barbara Raymond
 Judy Reich
 Lou Robinson
 Dorothy Rounsavell
 Mary Rounsavell

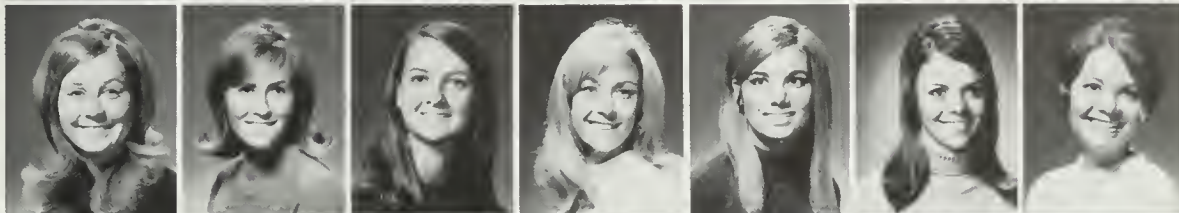

Ann Stiles
 Sharon Storm
 Trudi Sturgeon
 Miriam Teutsch
 Lea Trumbull
 Judy Walker
 Linda Wedding



Barbara Welty
 Linda Wickstrom
 Pam Wilkes
 Mary Lou Williams
 Casey Zant

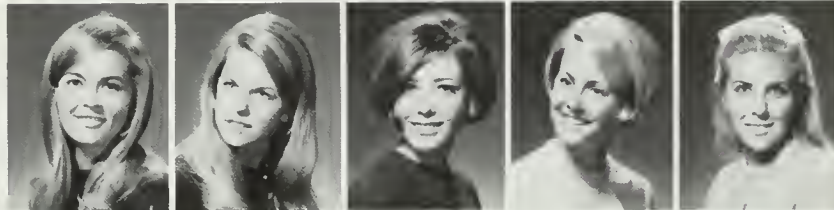



CAROL PHELPS

kappa delta

The Year '68-'69 proved to be a memorable one for Kappa Delta as we found ourselves busy with activities, studies, and R.F.'s. We literally plunged into the new school year when the actives and pledges got acquainted with a bar-b-que and swim party at Newport.

The enthusiastic pledges (The Junior Mafia) got into the swing of sorority life with a treasure hunt for Head Start and numerous ditches culminating in a pleasant one-way trip to Albuquerque, New Mexico for a lucky active!

Competing with the quarter system, we still managed to be active on the campus scene by being represented in various organizations such as Angel Flight, Anchors, Bru-in Belles, several little sister groups, Uni-Camp, Spurs, Tutorial Project and Shell and Oar.

"A Walk on the Wild Side" would best describe the house social functions for the year as we swung into action at the annual Diamond Dagger and grooved at the pledge-active party which was held at a warehouse in Long Beach. We celebrated initiation with a fantastic formal at the Pacific Coast Club and ended the year with the Spring-fling. The highlight of the football season was the Dad's Day brunch and game when we saw UCLA beat Stanford and the mothers got into the activities too by donating food for the annual Family Pot-Luck Dinner.

With the onset of summer vacation the KD's are anxious to escape the academic pressures and prepare for another exciting year!



Kathy Alderson
Laurie Bagnard
Carla Butherus
Donna Casey
Barbara Cate
Cathy Chapman
Chloe Clements



Sue Day
Christien Di Tullio
Rica Duff
Rosemary Dymond
Les Ewing
Bette Giles
Meg Gompf



Linda Guymon
Joyce Jesswein
Kathy Johnson
Judy Herwood
Genie Kaiser
Cyndi Lear
Collen Lettell



Phyllis Malcomson
Terri Manheim
Mary Nastronero
Sue Nichols
Bonnie Nickel
Pam Patty
Carol Peifer



Carol Phelps
Suzi Reed
Mary Ellen Sass
Diane Scherer
Sandy Schneider
Sally Sheperd
Harriet Shields

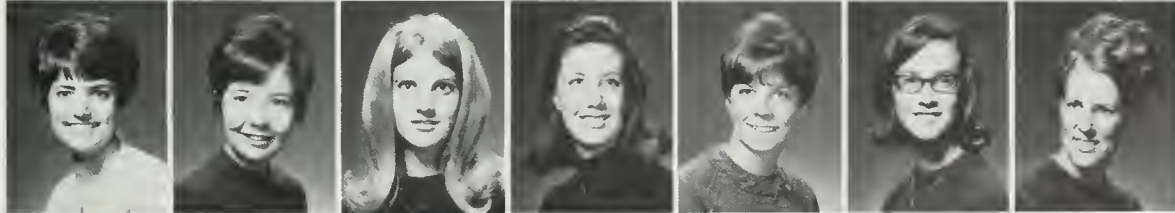

Diane Sievers
Nancy Stephen
Bonnie Strachan
Barbara Stanton
Christi Tannehill
Linda Tubbesing
Helen Warren



Victoria Williams
Lisa Wright
Marjorie Vykouk
Diana Yarber
Michele Young



Sharon Anderson
Christine Barker
Geri Baur
Di Anne Beard
Shirley Bergstrom
Sandy Benards
Barbara Bohnstadt

Carol Booth
Carlotta Brant
Lynne Brocuff
Valerie Byrne
Valerie Church
Robin Cleary
Joyce Da Silva

Mary Dixon
Dru Doheny
Louise Egly
Mary Fawcett
Kristen Grillo
Cindy Held
Tinka Hess

Martha Hummer
Susan Jennings
Carolyn Johns
Chris Keith
Sally Krueger
Carole Knaul
Andy Korkos

kappa kappa gamma

The Kappas came back to school this fall with the anticipation of another full and rewarding year. It was decided that house activities were especially meaningful when they combined total house participation with service to others. Joining together with the Thetas and the Phi Sig Delts, Kappas helped to earn \$2,500 for the Trick or Treat for UNICEF Drive. In the Greek effort to earn donations for Biafra, Kappas also worked hard, while having enough time to sponsor a uni-camper through Unicamp.

Kappas were active in many aspects of campus life: Chimes, Mortar Board, CASE, Bruin Belles, and Fashion Board. The wide spectrum of Kappas ranged from Judy Wood, AWS Woman of the Month, to Gae McElhany, runner-up for Miss UCLA.

Despite a busy schedule of studying, community participation and campus involvement, Kappas had time for intramurals, a winter formal with the SAE's, and professor speakers.

Next year promises to be one of greater involvement, innovation, and genuine concern.





BECKY MATTESON



Marcia Ling
 Louise Litschke
 Sharon Martens
 Janie Matsumoto
 Becky Matteson
 Cathy Matthews
 Molly McKinney



Susan McWethy
 Linda Miller
 Kim Necessary
 Vickie Neemeyer
 Karen O'Kane
 Desi Pagliuso
 Gayle Power

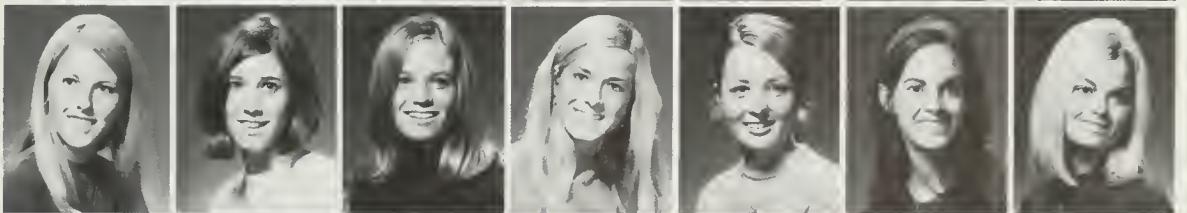

Peggy Riggle
 Gretchen Schneider
 Phyllis Sirota
 Betsy Strong
 Penny Wallace
 Annette Wiley
 Judy Wood





Anne Adashek
 Barbara Barban
 Lynn Berman
 Karen Brodie
 Bonnie Burns
 Rori Finder
 Trisha Frederick

 Carol Garber
 Cheryl Gelman
 Karen Graff
 Lisa Harris
 Barbara Kadner
 Cyndee Kahn
 Kathy Kaplan

 Terri Kaplan
 Mimi Kaufman
 Anne Koppelman
 Helaine Kurtaman
 Judie Lee
 Roz Lerner
 Joyce Lessor



Davia Lipton
 Debi Marans
 Joan Michel
 Bev Miller
 Susan Moss
 Nancy Mozur
 Linda Nathan

 Debbie Oliff
 Susan Perlmutter
 Nancy Renkow
 Sherry Rose
 Gayle Rosenberg
 Sandy Schneider
 Karen Schwartz



AUDREY TEREN

phi sigma sigma

This was a Phi Sigma Sigma vintage year, bubbling through life at a rapid pace: Unishine, phone calls in the lanai, Valentine Formals, car rallies, candle passings, Theda Bara, volunteers at N.P.I., Prelaw Society President, twins, retreat, Mardi Gras, preparties, postparties, Paraphenalia, matches and change, gardener and assistant, Larry's punch, "Funny Girl," pizza runs, firesides, ping pong "trips," Family Night, exchanges, "Button up your --" AWS President, Position Four, parlor games, "You're A Good Man, Charlie Brown," "What a funny bird a frog are," father-daughter gambling night, mortar board, - Yes, 1968-69 was a Phi Sig year of spontaneity, involvement, and fulfillment.

Carol Scott
Diane Seigle



Nancy Shapiro
Ellen Silverman



Marlene Sirken
Heather Stearns



Pam Stearns
Livia Stein



Audrey Teren
Liz Waisman



Barbara Weinstein
Mimi Weisel



Helena Wigodsky
Diane Wirth

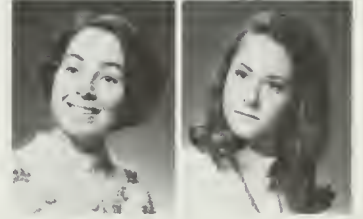

pi beta phi

Sunshine and Rain and Music and Smiles delight a Pi Phi . . .

This year the Pi Phi delight has been spread around a big world. We have had six girls studying in foreign lands while three more worked or travelled abroad . . . and in the air!

At home, UCLA-world too, provides endless haunts for Pi Phi curiosity.

Through the UCLA Hospital-maze wander future nurses, Connie Blair and Pat Howard. Jeanne Wallace will be a doctor . . . For now she's a Varsity Cheer Leader! Also in a land of smiles and sport there are synchronized swimmers and Debbie Rothaus, a Frosh Song Girl. Speaking of songs, Dana Dunn, our Madrigal, makes us beautiful Pi Phi Music. "Most Beautiful," that was our Bruin Week Lawn Float. Of course, our Little Sisters, Spurs, Sophomore Sweethearts, Bruin Belles, Fashion Board, Greek and Bruin Week Committee members make the UCLA world spin.

Back from where the action goes, in a quiet and thoughtful place, UCLA Colloquium felt the sunshine . . . and the rain . . . of Sue Smith and Betsy Kimball. Sue and Bev and friends bewitch our house activities with colors and imagination and make the Sculpture Garden their land of enchantment. Speaking of wizardry, Spring GPA was highest on Hilgard! Finally, whatsoever things are true . . . we love you Eleanor!



Nancy Allen
Janis Avery



Martha Berry
Connie Blair

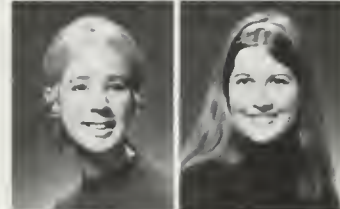

Bev Blout
Linda Campbell



Linda Davis
Dana de Paolo



Carole Dische
Dana Dunn



Sandy Early
Betsy Eick



Joan Fast
Eleanor Fearman
Kathy Fields
Janet Fish
Anne Fleming
Jaki Fleming
Alison Fuller



Linda Gabler
Connie Henderson
Alexis Hix
Pat Howard
Barbara Huff
Sheila Hurley
Barbara Jack



Jill Jensen
Janet Kerr
Betsy Kimball
Lynn Kudlo
Vicky Murphy
Sue Pebley
Diane Pirie



Kristi Rasmussen
Janie Richardson
Nancy Rodgers
Debbie Rothaus



Maureen Shea
Susan Smith
Christy Snyder
Sue Steidley

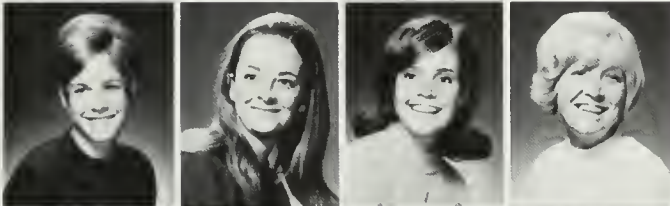

Joanie Stillman
Caroline Walker
Jeanne Wallace
Vicki West

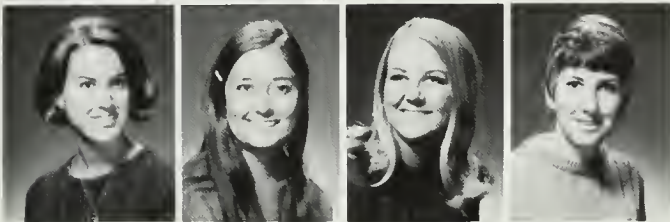

Connie Wheeler
Sharon Wilkinson
Nancy Wold
Suenell Yankee

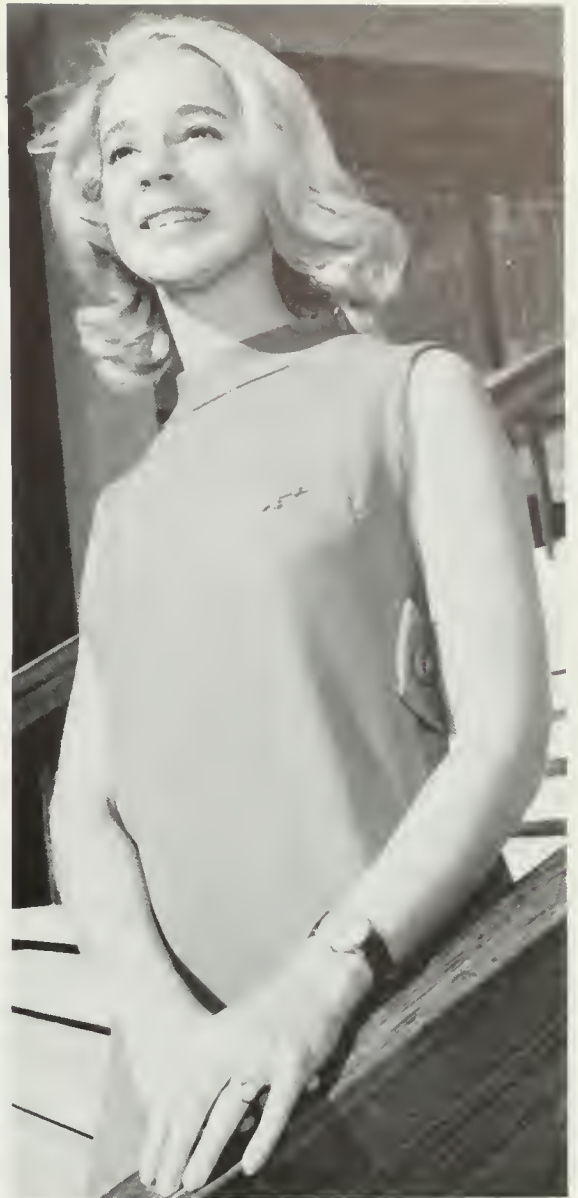

BEVERLY BLOUT





Gayle Abrams
Eileen Adler
Noga Amir
Beth Bennett
Terri Blachman
Andrea Bowman
Margie Braun

Marsha Brown
Jan Brownstein
Nori Cohen
Sue Colen
Sherry Frankel
Felice Freeman
Linda Gattegno

Sandy Gaviola
Shelley Gazin
Melody Gelber
Linda Goldenberg
Mimi Grey
Judy Guzik
Cathy Halperin

Kathy Hoffman
Melanie Kempton
Robin Koosed
Sylvie Kulkin
Margo Lessner
Evanne Levin
Lorri LeVine

Carolyn Linsk
Judi Lomkin
Stacy Mann
Randi Morrison
Cathy Nadler
Cathy Olshane
Pam Oringel

sigma delta tau



Activities, honors and fun have highlighted another year for the Sig Delts. Last Spring was truly exciting as SDT's combined with AEPi to carry off the Ma Crandall Memorial Sweepstakes Award at Mardi Gras. Sandi Gaviola was honored as Queen of the event with Sharon Krevitz serving as Princess.

SDT was represented in all phases of campus activities. Linda Goldenberg served as ASUCLA First Vice President and was named AWS Woman of the Month. Lani Yasgoor worked on Bruin Week; and Sherry Frankel and Rhonda Pieter were members of the Mardi Gras executive committee. Sig Delts could be found in all phases of campus organizations: Randy Morrison was AWS secretary-treasurer and Rhonda Pieter served as Intercollegiate Association of Women Students Representative; plus many SDTs could be found in the rosters of Bruin Belles, Bruinettes, Sophomore Sweethearts, Freshman Council, Spurs, Chimes, Prytanean, Communications Board, Mortar Board and Dean's List.

Community-wise, the Los Angeles City Panhellenic honored SDT by presenting them with a silver cup for the highest gpa for any living group at UCLA. This year our philanthropy was reading for the Braille Institute. Our Fall pledge class, the "Sigma-to-me's" worked for the Los Angeles County Heart Association.

Highlights of our social activities included our "Cowboys and Indians" and "Valentines" Parties, and our annual Spring Formal. Intramural softball proved to be fun-filled. This year our successful retreat was held in rain-drenched Big Bear, California. Under the leadership of President Sherry Frankel, SDT has truly had an eventful and enriching year.

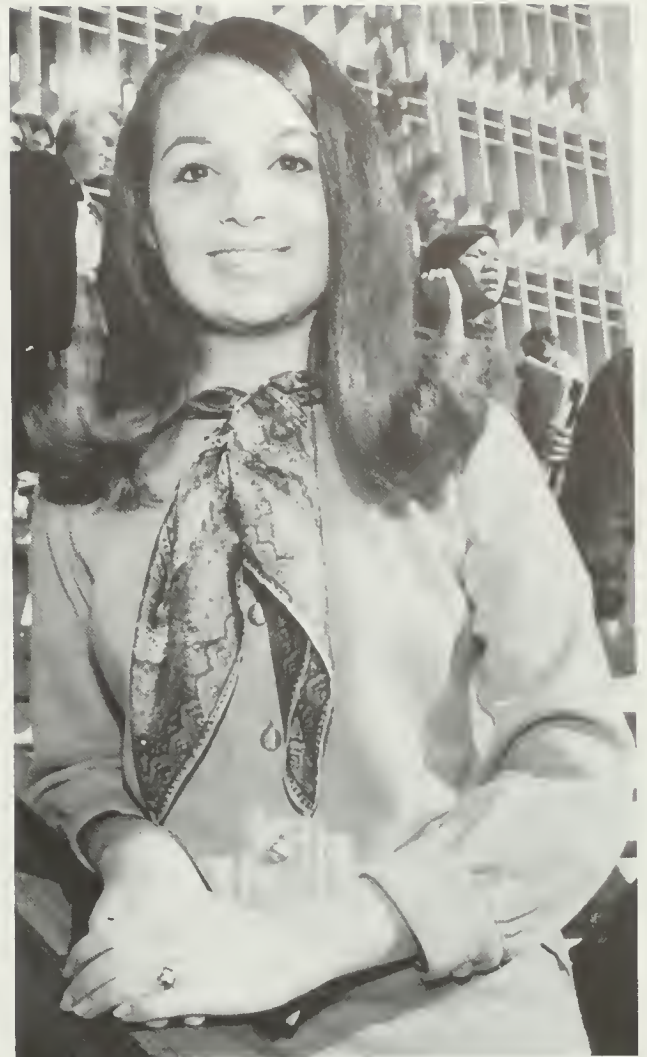

SHERRY FRANKEL

Judy Paris
Rhonda Pieter
Lisa Raufman
Nancy Rosen
Libby Sack
Sandy Shapiro
Judy Sheff



Alison Singer
Sue Siraton
Cathy Sirota
Shelley Tyner
Ellie Wasserman
Sue Weingarten
Gail Weinger



Roberta Winston
Lani Yasgoor
Joanne Yoffe



sigma kappa

For the past forty-four years Sigma Kappas have written a paragraph in the yearbook telling about the good times they've had. Well, as you can see from the pictures, lots of fun still fills our times together. This year, however, we'd like to tell about some things these pictures don't show!

One of the girls has been doing volunteer work at the Kennedy Child Study Center and has spent her past two summers counseling at a camp for functionally retarded children. Another volunteered her time to work with psychotic children at Camarillo State Mental Hospital. The sisters of Sigma Kappa, after hearing of her rewarding experience, elected to donate a "jungle-jim" set to the children's ward at the hospital.

The English in Action Program to help foreign students learn our language and feel at home here at UCLA has still another of our sisters involved. Other philanthropical activities to which Sigma Kappas are giving their love and time are the March of Dimes, Operation Head Start, and Bruin AFS. One of our more artistic sisters donated her time to do the costuming for a musical production of the Knox High School students, thereby supporting both the kids' morale and their scholarship fund.

Sigas are girls who "do their own thing" and share it with each other. Whether it be powder puff football, mountain retreats, parties, or philanthropical work, we strive together for these very rich and rewarding experiences.



LINDA KELLY





Cherie Baker
 Venita Baldwin
 Jean Baughn
 Ruth Ann Berkness
 Janet Bowman
 Anne Cowdrey



Dolly Englert
 Helen Forkner
 Hallie Herndon
 Mary Highfill
 Linda Johnson
 Carolyn Kaiser



Linda Kelly
 Maxine Klein
 Michele Lombardo
 Cherry Mitchem
 Diane Newell
 Athena Peralta



Chris Philp
 Lyn Saver
 Priscilla Sheets
 Paula Skillman
 Sharon Slack
 Stephani Stolarz



Norma Suffron
 Mary Vineyard
 Linda Ann Wibker
 Rhonda Wilmoth
 Sherry Young





Judi Arzt
Linda Ballance
Cathy Bartel



Debe Berger
Maurene Bishop
Belinda Black



Suzanne Bruce
Wanda Calkins
Jessica Clark



Linda Cooper
Nancy Daugherty
Debbie Davisson



Aileen Detering
Linda Harrer
Jill Hevrdejs



Janis Jacobson
Cathy Kehl
Fran Langfitt



Enid Lerner
Maggie Merrick
Sandi Oliver



Robyn Palmini
Chris Pitzer
Jean Raders
Jo Anne Robbs



Fran Thompson
Virginia Van Osdel
Janet Wache
Sandy Zimmerman

phi mu

WE CAME . . . WE WORKED . . . WE ARE GROWING. The year of recolonization has been hectic for the new girls of Phi Mu. We met the challenge of reworking the house with fresh ideas and enthusiasm. Inside our walls old traditions such as the Halloween Dinner and the Father-Daughter Banquet have been revived. We initiated sensitivity sessions to air our problems and become closer friends.

Phi Mu girls participated in a variety of outside activities such as Bruin Belles, Anchors, Angel Flight, Sabers, Spurs, and as little sisters to Lambda Chi, Phi Kappas, Theta Xi, AEPi and Sigma Chi. We worked on Mardi Gras and UniCamp plus our own philanthropy The Good Ship Hope. Our Chapter ended the year by hosting the Phi Mu State Day and having a Spring formal.

We at Phi Mu think of our house as a People-Puzzle; we are all individuals working, living and learning together as one coherent picture.





Alpha Omicron Pi



CARL YORDAN - VICE PRESIDENT



TERRY COFFEE - EXECUTIVE SECRETARY

interfraternity council

The Interfraternity Council is composed of a presidents' council and an elected executive board, and is a completely self-governed organization dedicated to the coordination of the activities of the fraternity system as a whole. Its judicial board, composed of seven members acts on matters of self regulation of the fraternities along the lines of the student conduct code.



DOUG NEILSSON - PRESIDENT

judicial board



Harold Moskowitz, Bill Newkirk, Jim Goodman, Bob Larkin, Nardy Samuels, Kevin Pawlik.



acacia

Can 50 fraternity brothers find happiness when they are surrounded by more than 1000 sorority women? Well, the Brothers of Acacia, with a little help from their neighbors, sought collective sanctuary within themselves. Their roving eyes were matched only by their wanderlust. Travels included a venture to that titilating southern paradise, Tijuana, a Christmas caravan to Mammoth, and an exciting trip to Berkeley for the All-Cal-Weekender.

Campus interest was not forgotten. Acacia, seeking the light, took first place in two Bruin Week activities; Best Theme for the lawn display and Most Original Skit. After all these activities, Acacia even had enough time to place in the top one third in overall intramurals. With the upcoming parties, Greek Week activities, and exchanges, the fastest growing fraternity on the UCLA campus is looking forward to an enjoyable and rewarding year.

DOUG ZIMMERMAN

Joseph Achor
Steven Adaire
William Adkins
Randy Allen
David Anduri
Richard Baber
Phillip Berck



Christopher Bowles
Gene Bruno
Richard Collins
Richard Copeland
Randy Dante
John Davis
James Day



Kieth Ducote
Gary Engel
Roger Farrel
William Frady
Grover Gentry
Dennis Hamel
Paul Hauck





Sam Hedgpeth
Robert Helvey
Jim Henry



Richard James
Peter Lake
Lindsey Nicholl



Robert O'Neil
William Oxley
William Pennington



Riley Ridgell
Mike Rosick
Drew Rusnak

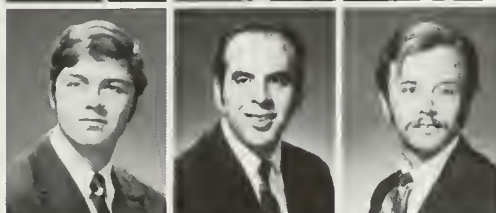

Arthur Schmid
Barry Schreiber
James Schug



James Shearer
Gary Paul Slaven
Kenneth Stryker

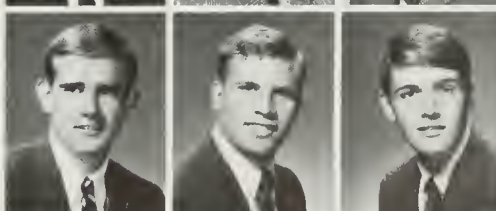

Ralph Sykes
Ross Tanner
Edward Tyber

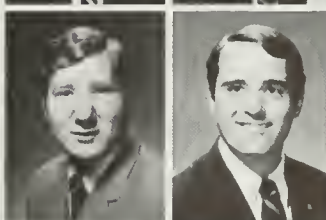

Joseph Ward
Douglas Zimmerman





JANIS BLUMKIN

John Bloom
Mark Branner
Bill Eidelman



Cliff Frieden
Jerry Gans
Mark Goodman



Michael Goss
Geoff Graham
Ron Green



Neal Howard
Paul Gale
Arnold Kaminsky



Don Koblin
Steve Kuhn
Barry Levy



Tim McAuliffe
Bill McFadden
Steve Miller



alpha epsilon pi





JOE SUGARMAN HAROLD MOSKOVITZ

This past year the brothers of AEPi were active on campus both in adding spirit to the school and working on community endeavors. The brothers raised over \$200 with the women of Alpha Epsilon Phi to aid the war victims in Biafra.

We are looking forward to our 6th straight Mardi Gras sweepstakes trophy for the House of Horrors. This year it was done in conjunction with Sigma Delta Tau.

Brothers active on campus include Harold Moskowitz, IFC Judicial Representative and Chairman of Greek Week; Arnold Kaminsky, Chairman of ASUCLA Communications Board; Mark Goodman, Daily Bruin City Editor; and Steve Adler, Mardi Gras Executive Committee.

The brothers wound up their winter social season with the Winter Formal at the Windjammer Restaurant and the crowning of our new sweetheart Miss Janis Blumkin.

Ann Stiles, Kappa Alpha Theta, was chosen our 1968-69 Calendar Queen and was crowned by Troy Donahue. She appeared on the cover of our 2nd annual school calendar with 13 other girls as the princesses for each month.



Harold Moskowitz
Wayne Napthal
Mark Peterson
Brett Price

Mark Resnick
Lee Richman
Richard Schad
Bob Siever

Paul Stanley
Howard Stein
John Steygleder
Joe Sugarman

Mike Ullman
Steve Tendrock

Glenn Wallace
Les Werlin

Marc Wolfsohn
Rich Wordes



alpha gamma omega

Unique among the Greek organizations is Alpha Gamma Omega. Founded at UCLA in 1927, AGO is the only national social fraternity whose goals are Christ-centered. AGO offers the basis for fellowship so essential to spiritual growth on the university campus while also providing a wide variety of social and athletic activities.

AGO had an excellent year filled with memorable experiences. High Sierra pack trips, Little Sister fellowships, banquets, football game after-parties, intramural competition (1968 All-Fraternity Soccer Championship), and community service projects enriched the calendar. A weekend retreat with ADX Sorority and Mardi Gras participation added to the fun, while our traditional Senior Banquet and Luau closed out the year in style. Yet all of the action didn't seem to thwart the studies, as AGO retained its very high scholastic ranking.

Ask any brother, though, and he will tell you that the most valuable benefits he received from AGO lies in the warm brotherhood which creates lasting friendships, provides opportunity for a personal evaluation of one's faith, therefore making the university experience complete and meaningful.



KEN KARLSTAD GUSTAV BURKHARD

Robert Anderson
Art Barras
Rex Bolling
Monroe Brewer
William Brizendine
Gustav Burkard
David Farmer

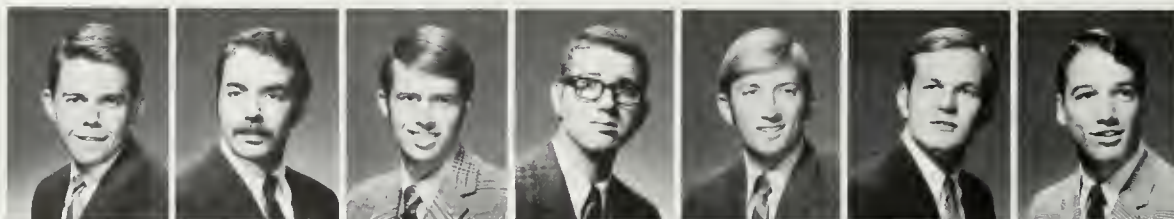

Stan Gryde
Christopher Hall
Chester Herbst
Mark Hoyt
Cary Johnson
Ken Karlstad
Claire Edward Moore



Jonathan Moore
Norman Murata
Jerry Myatt
Michael Ornee
Lloyd Osborne
Steven Pease
Jim Powell



delta sigma phi



Warren Butcher
William Crum
Jack Fredrickson



Dan Himmelstein
Cliff Israel
Kevin Kellerman



Steve Skiles
Mike Sklanowsky
Brian Stone

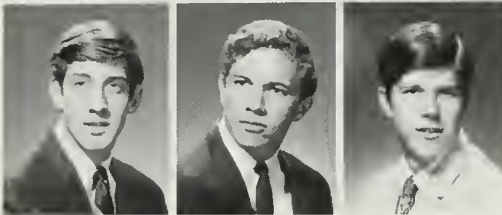

Robert Stumpf
Mike Walker
Luther Welch



ROBERT PARRISH

In the tradition of Delta Sigma Phi, the past year started out in style with our tri-annual beer bust. Lazio, our cook, helped tremendously in keeping up the fine tradition.

Through the past year we rocked out at Lionell Barrymore's pad for our annual Carnation Ball. As the weeks followed, a Boxer Shorts rebellion arose with the Delts. But, our zaniest function of the year was the tradition Sailor's Ball which left many a Delta Sig happy and invigorated.

It was a great year, and the next one hopes to be better!

Doug Anderson
 Frank Anderson
 Frank Armstrong
 Dana Ayers
 Steve Ball
 Chris Brittle



George Chung
 Greg Crockett
 Geoff Daigle
 Dave D'Arco
 Dan Douglass
 Curt Ezell



Pete Goldbach
 John Goudge
 Bill Halsey
 John Hatch
 Scott Howell
 Steve Jacobson

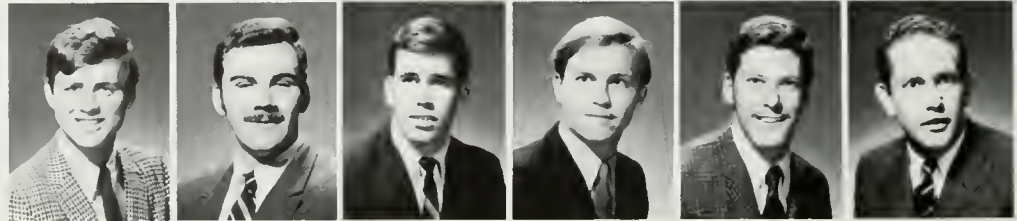

alpha tau omega

Again the ATO's led in unprecedented campus social activities. Unfortunately though, the homecoming roof display, done with our typical tongue-in-cheek humor, was disqualified because of lighting techniques. We were, however, awarded four weeks at IFC's Camp for Wayward Degenerates.

The Mad Dykstra Sniper, angered because he wasn't invited to the annual ATO sponsored "Take a Dormie to Lunch" banquet at the Midnight Mission, continued his siege of the House. The score now stands at one dormie evicted and six brothers suffering from pot shots.

The football team recovered from last year's groin' pains and had an exceptional season. The block sliding team had a perilous time due to the unusually large number of cracks in the streets this year.

Individual achievement reached a climax when Pete Robb was chosen for D.I.L.D.O. (Development of Institutional Leadership and Departmental Organization), sponsored by a nationally known mercant's guild. Saltzman and Warren were awarded the H. Molly Memorial Trophy for their efforts in the two-man tag team competition.

Y.O.M.F. Heidleberg was a ball for the brothers and their dates; the Jolly Green Giant did his thing on the house; and Chung gave back the Pueblo. As it looks now, the ATO's will end this '69 with a bang.



CHUCK THOMAS



Eric Joyce
 Bill Kieckhaefer
 Wray Ladine
 Bill Lichty
 Brian McKenna

George Morgan
 Mark Nielsen
 Don Nomura
 Pete Robb
 Jeff Saltzman

Paul Schmidt
 Larry Sein
 Doug Smart
 Eric Smith
 Jeff Snapp

Al Strong
 Jeff Sunderman
 Chuck Thomas
 Rick Wagner
 Ross Warren

beta theta pi

This year Beta's were blessed with the return of an old Master-Beta, the worthless Perry Pompador, who now, as in the past, twangs the heart strings of many a UCLA coed. The exuberance over the Pompador's triumphant return was offset by the untimely departure of our long established travel agent, Rotten Ryan's Travel Agency, which specializes in travel by rail, reached new highs this year. Single-handedly, the venerable (sic.) Ryan turned 581 into Grand Central Station. Mike's powerful locomotives did an excellent job of keeping the trains coming regularly. Rarely was a member of one of the long passenger lines disappointed. His all-star group of engineers include such notables as the Tuna, Rasty Judy, Ideal Idell, Mazola Michele, and the Dynamic Duo.

In an attempt to shape up sorority row, this fall's pledge class initiated a new figure control program with the Kappa pledges volunteering to participate in the premiere session. After a brief workout these athletes were laxed into eating our chocolate cake topped with hand-whipped cream (a special recipe prepared by our gourmet chef, Big George). Also, in a search of the forementioned row, we found our Baby Chipmunk's nuts at the AXO house. In an attempt to atone for their crime (against nature), they invited the Beta's over for cake and punch. Their entertainment began with singing and ended with humming.

As usual, the major highlight of the year was the Beta Weekender. The trip started off with weather ideally suited for skiing; the casualty toll revealed one broken leg and several stiff. Due to heavy snowing that night, Beta activity turned from skiing to snowballing, a much more productive sport.

In keeping with tradition we will conclude this resume with the selection of the outstanding '69 Beta . . .

Bruce Allen
Mike Armstrong
John Bergstedt



Bill Bishop
Russ Blumenthal
Mike Bongiorno



Jerry Brennan
James Cairns
Glen Chase

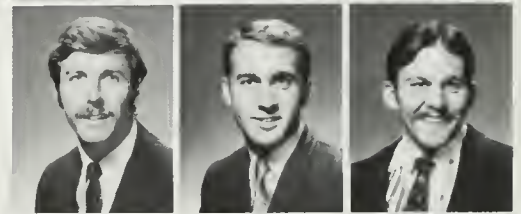

Steve Colley
Vic Copeland



Bill Cunningham
Fred Dorey
Bob Emmet



Bill Frash
Carl Fricke
Dan Gandara

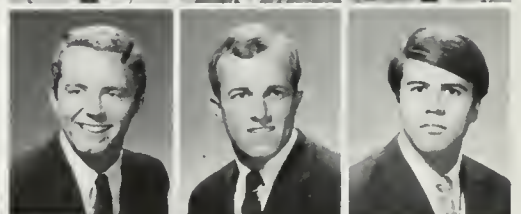

Kevin Goff
Bill Goines
Guy Hansen



Bill Hinck
Bob Kull
Jim Landis



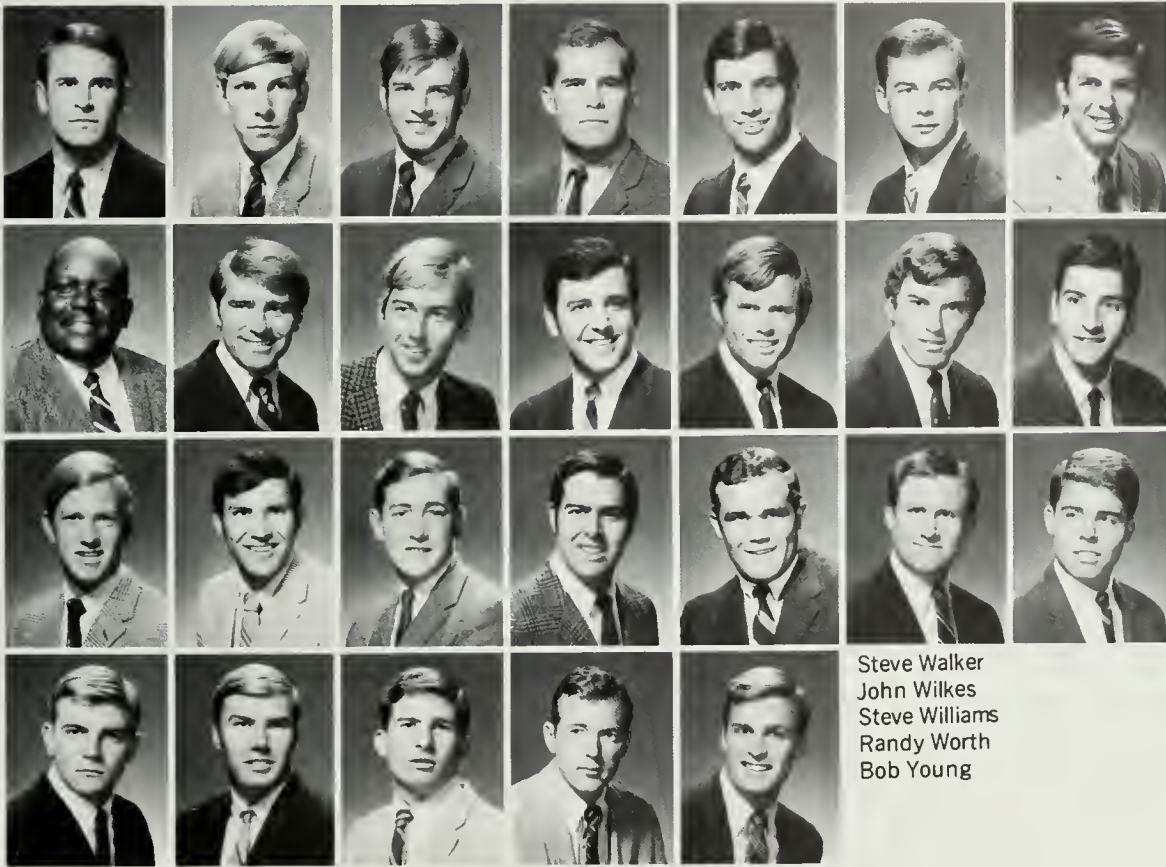

Leeson Leeds
 Larry Leisure
 Kim Lemasters
 Jeff McKinney
 Tom Miles
 Mike Miller
 Lee Newell

George Nichols
 Mike Nygard
 Jim Poett
 Jim Rodriguez
 Pat Ryan
 Tim Ryan
 Gary Sanserino

Sam Sibert
 Chris Smith
 Tod Spieker
 Jerry Staines
 Chuck Stratton
 Dave Thomas
 Pete Van Tright

Steve Walker
 John Wilkes
 Steve Williams
 Randy Worth
 Bob Young

delta tau delta



JOHN GARAGLIANO KEVIN PAWLIK



PHONE: 478-0731
EXT. 491

LOS ANGELES POLICE DEPARTMENT
WEST LOS ANGELES DETECTIVE DIVISION

BY: *Smith*

1653 PURDUE AVE.

REGARDING CASE D. R. NO. _____

Paul Alessini
John Apperson
Bob Baldwin
William Betts
Fritz Bottjer



Tom Burke
Bob Campbell
Steve Carpenter
David Carrol
Jim Caskey



"This is Delt Country" echoed across campus in 1968-69 as the hibernating Delts resurrected the quiet traditions of rape, violence, prejudice, and thievery. As our social chairman put it: "If we can't afford exchanges, we may as well have a police record."

Fall rush brought a pledge class totally in tune with the ancient customs at 649 Gayley—obsessed with ditching, samming, dropping trow and hazing actives.

The polite little women from the Mount came to exchange, but went down in a baptism of Busch.

The Chi O's donated their Christmas tree to the Delt Breaking-and-Entering Team (as did Thetas, D.G.'s, and Gamma Phi's). With some regret, the Hilgard lovelies received cold showers and blue sisters, Delts got ornaments, Jena's bird, and unicops.

The Turkeys of Minerva donated beer bottles; Delts rinsed them down the Gayley gutter.

When the New Year almost washed Mandeville Canyon into the Pacific, the men of the purple and gold turned out in force to stem the mud. But in spite of our gallantry, the French Apache, the Delt tree lot, an unlicensed sale of Coyote underwear, prejudice against Polaks, and the incomperable All-Delt Weekend blossomed into impromptu Delt-LAPD exchanges.

All in all, the row's largest winter pledge class meant more strength, the alums meant money, the little sisters meant well, pinnings meant Jack Daniels, the LAPD meant business, the officers meant nothing, and Delts meant brotherhood.

UCLA was Delt Country in '69!



A.G. Cleveland
Ken Cram
Scott Ebner



David Ferguson
John Garagliano
Steve Griswold



Craig Hamilton
Rey Harju
Joe Henkes



Tom Kikuchi
Dave Kruse
Wade Lamson



John LeGros
Bob Lesh
Rob Littlejohn



Dave McDonald
Michael Muller
Paul Nash

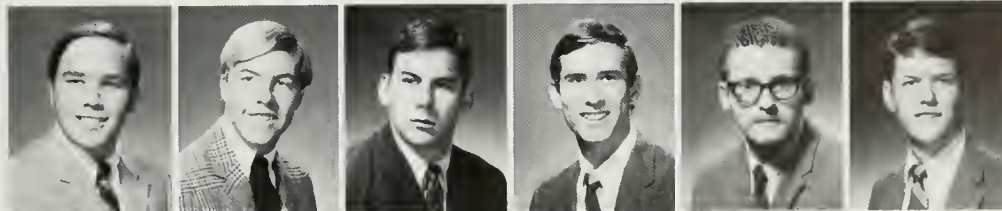

Scott Neely
John Patton
Greg Pawlik
Kevin Pawlik
Pat Plamondon
Stephen Rogers



Vincent Silverman
John Smoot
Bert Syms
Jiro Tagawa
Mark Wright
Gary Yomantas

lambda chi alpha



Studying IT.

We tried to write about what IT was like at Lambda Chi this year, but Southern Campus didn't like IT . . .



Rowing IT.



Watching IT.



Relaxing IT.



Getting along with IT.



Joking about IT.

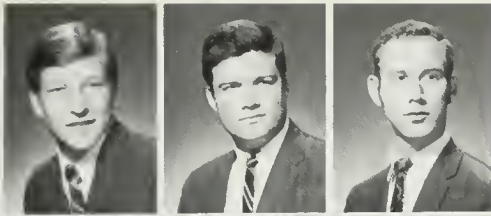

Jerry Bagger
Mike Baker
Howard Brightman

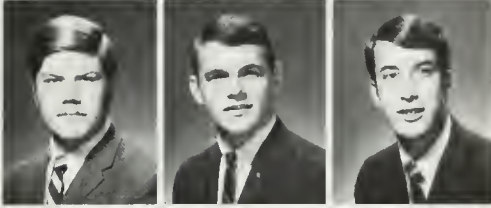

Gary Brown
Terry Coffee
Ed Corral

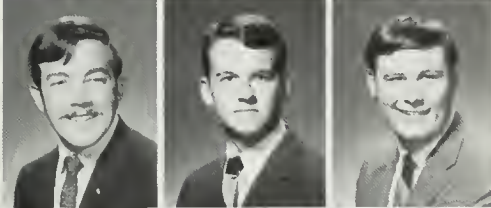

Don Craig
Steven Curran
Steve Dunnagan



Bob Evans
Tom Fagan
Paul Garnett



BILL MORAN



George Grihalva
Steve Hauser
Udo Helferich
Mike Inkster
Ken Jablonski
Gil Jansen
Terry Kaspar



Scott Kirk
Tom Landers
John Langpap
Hollis Lenderking
Jim Lucas
Allan Lundy
Don McGann



Mike Moody
Kirk Moon
Bill Moran
Rich Morese
Norm Nelson
Bob Newman
Ron Picco

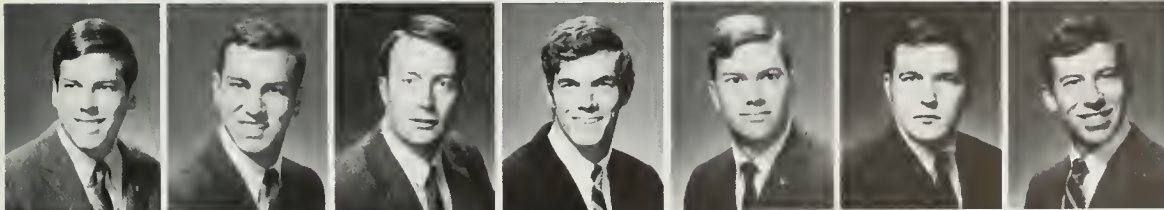

Bob Pitzer
John Prentice
Lance Pugh
Jeff Raker
Larry Rinek
Mike Soderberg
Paul Speckman



Florida Taylor
Stan Terry
Mack Thomas
Danny Wexler
Tom Wheeler
Bill Winder

phi delta theta



ROBERT LARKIN RON BAYER

Fall started with Jules and Turkey in Holmby Hills' Rat and Beeze on Westgate; Hulk, Nails, and Nick gone too; people like Animal and Doctor Frank and (don't forget) Dollar were in the house; Chof and Gordie were playing ball and handling rush, which were equal successes this fall; new bro's in the house, like Jorgy with his rebellion, Lischon with his hair, Krotch with his Krotch; Bird with his books and Bubba with his butt moved in too; Clark and Phikeia Frank were well-behaved; Lumpy led, then Bull took over, with Bud the year-long ragman; Porky split, so did Elvis and Nancy; Kevin, B.G., O.J., Bits, Ron, and Cousy filled in, though, with Little Finley over at the Med Center; Dags came back and lived with Bernie, who's back with Phyliss; Skeeter haunted the Basement, Jocko haunted the rest of the house, and Trip and Ho haunted the bush across the street; Zorro discovered the bush this year, as did Tiny Eddie; meanwhile, Perry was still leading the hard core, with Bouty and Troll going both ways; All-Around Dave had a big day in the Super Bowl; Shmotie succumbed to what's-her-sister; Audino, Randolph, and Clink werethemselves, respectively.

Joseph Audino
 Ronald Bayer
 Vincent Bischof
 Bradford Cullison
 Andrew Daggatt
 Clark Dikeman
 Norman Donaldson



Douglas Gervasi
 Robert Greig
 Richard Howorth
 Jefferson Jorgensen
 Bruce Kingsbury
 Robert Larkin
 Frank Lee



Mitchell Lishon
 William Magruder
 Keith Meisenheimer
 Ronald Montgomery
 Alex Mucino
 Joel Ostroff
 William Partridge





Pete Peterson
Terry Polley
Mark Randolph
Eric Rosa
Ed Sauve
David Simmonds
Kevin Smith



Scott Steele
Jeffrey Sultan
Rick Theirbach
Terry Vernoy
Robert Vogt
Trip Webster
James Wigle



phi gamma delta

With the turning over of the new leaf and advent of the new "smooth" image here at the FIJI house, (soon to be recognized officially as Folsom Prison Trusteeship Extension), the brothers have accepted a rather shakey truce with the world about us. This truce is the result of our insincere de-emphasis of world conquest through the means of sin, vice and perversion.

While the bros have been taking part in the new student activist movement in areas of dire importance to the improvement of our society, as mentioned above, they have of course met their responsibilities, duties and obligations to future posterity by keeping alive the traditional taste, discretion, and scent of humor prevalent at any "FIJI" function.

Thus, as expected, highly successful social activities have marred the new smooth era of this year which has been more accurately described as a "Renaissance of Unacceptability."

The traditional (?) "Grape Stomp" party was held in honor of the vigilance of the Delano grape pickers. The theme for this fun-raising party was thusly rather appropriate - 'Pick Your Nose-Not Grapes' -. It was truly a smooth function as three girls were graped and numerous others were introduced to a uniquely 'FIJI' fermentation process.

The pledges had a tremendously successful ditch with an assortment of Pi-Phi pledges and refugees from the nymphomaniac ward over at the med-center. The outing was held at the LA County ZOO out at Griffith Park. The brothers are still awaiting the release of one of our fellow Fiji's from the zoo. It seems as though a zoologist and an anthropologist from the zoo trapped our dear bro while he was engaged in a coital undertaking of no small measure with one of the zoo's female gorillas whom he had reportedly mistaken for one of the Pi-Phi pledges. As it stands now, he is still in custody and has been classified as the



KARL ENGLERT

"missing link" in modern evolutionary theory. This ditch has since been labled the 'Grovel of The Century.' It did manage to strain our sorority relations which up to that point were blossoming. Pan-Hellenic voted 22-1 to boycott us which is quite an accomplishment and show of self sacrifice on their part. IFC also decided to do us a similar favor and placed us on social probation for the entire winter quarter just to keep us out of trouble.

The Brothers of Phi Gamma Delta shall surely fondly look back upon this year as one of Social Prohibition - Not Inhibition!



John Achuff
Bruno Bisceglia
James Block
Will Clarke
Joseph Curtis
Karl Englert

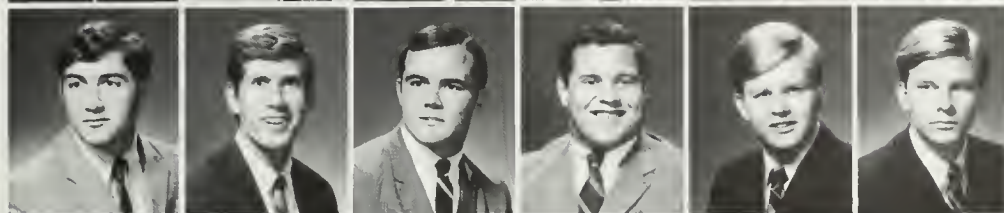

Philip Flores
Kip Gray
Roy Wayne King
Peter Kranske
Dennis Lundquist
Rex Meyer



Jeffrey Pichel
James Sayre
Robert Sbardellati
Schlitz
Robert Scurich
Richard Theis



Tom Vogel
Dean Westly
Carl Wisniewski
Joe Woo

Curt Adler
Doug Anderson
Ed Bergstrom



Ed Browning
Craig Burke
Mike Burton



Ron Butler
Paul Curry
Scott Dattan



Pat Donohoe
Dennis Foland
Gary Gray



Peter Hoffman
Steve Krueger
Brad Langston-Jones

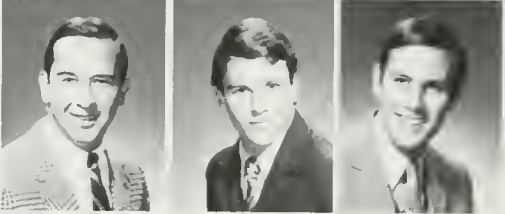

phi kappa psi

CHRIS LEE

The Green Wave has paid gravely for an oversight; parties are now forcibly driven well into the night, no more hustle for filings-Phi Psi's driven to despair, yearn for the special privileges the University lends to recognized fraternities. Meanwhile the wave continues to waste time with such time honored foolishness as Homecoming, Uni-Camp Drive, Campus Tommorrow, and Intramurals. Some were even limited enough to feel the year was both productive and fun.

Wags, Sac, Taco, Thin Man, and Raybo off to the wars. . . Burton home from Mexico with the gold, the brotherhood brought home everything else. . . Smegma, Maddy, Pops, Huck and Big Jeff on the V-Ball circuit, with Skunk in Traction. . . Yimmy falls in love and debt-looses car. . . Birdman inherits an airborne siren. . Sneak a co-starring role with Big Lew. . . Whittier Alpha is formed. . . Maggot flunks out of wrestling, the Tree should of. . . Love blossoms in the spring, all goes up in smoke. . . And Bank of America picks up the tab.



Chris Lee
 Al Lewandowski
 Mike Matthias
 Bob Metcalf
 Neil Morgan
 Jim Nettleton
 John Perkins

Richard Rayburn
 Dick Sessler
 Jerry Stenenhjem
 Kent Stevens
 Benny Vilorla
 Randy Wheeler
 John Zajec



MIKE CARTY BILL SITZ

phi kappa sigma

Howe the Carts have changed and the balla's have bounced! Things have been poppin at the Phi Kap house and the mirrors show it. The Stork has taken his Bush to the beach in search of more Bushes. Two ousted big wigs followed them and Poppa Zits found his hijo in office.

In an attempt to fill all the rooms an exchange program was inaugurated with Tel Aviv Tech, Tijuana Tech, and the Betas. As the musical HAIR moved into L.A., so did T.H.E. FLY and B.F. Scrotes move in on us. The two can be recognized by their lithe bodies, fiery eyes, and olympian hangs as they scour the campus for new dogs and new stumps.

Phi Kap health, both mental and physical, was bolstered by a visit from a Santa Monica Nursing Complex. Brown helmets led in stylish fads and Brer Fos initiated many a wine tasting, candle making, window peeking grovel.

All-U Intramural trophies were won in Football, pool-emptying, & FAMAC body painting. Schwablee, Chumlee, & Lingee are anticipating a fine season in parade competition and the pledges are in hard-core training for the Spike Marathon.

Yes, Sweat memories and glands overtake a Phi Kap's senses as he dozes off to sleep amid the sighs of the members & victims of the Society of the Royal Lift, the soft tunes of Dickies box and the tinkling of Scrotes' bell as he chews on his namesakes.

- Greg Arth
- Bob Bailey
- Bill Battles
- Robert Baum
- Joe Butler
- Al Camarillo
- Lee Currier
- Doug Diebolt
- Ted Elink-Schuurman
- Randy Gregory
- Steve Hanna
- Bob Howe
- Richard Hunter
- Steve Kaufmann
- Phil Klein
- Jim Kok
- Charles Lancaster
- Bob Lear
- Brad Lyman
- Dick Millet
- Louie Miramontes
- Chuck Negri
- Mike Phelan
- Bob Raming

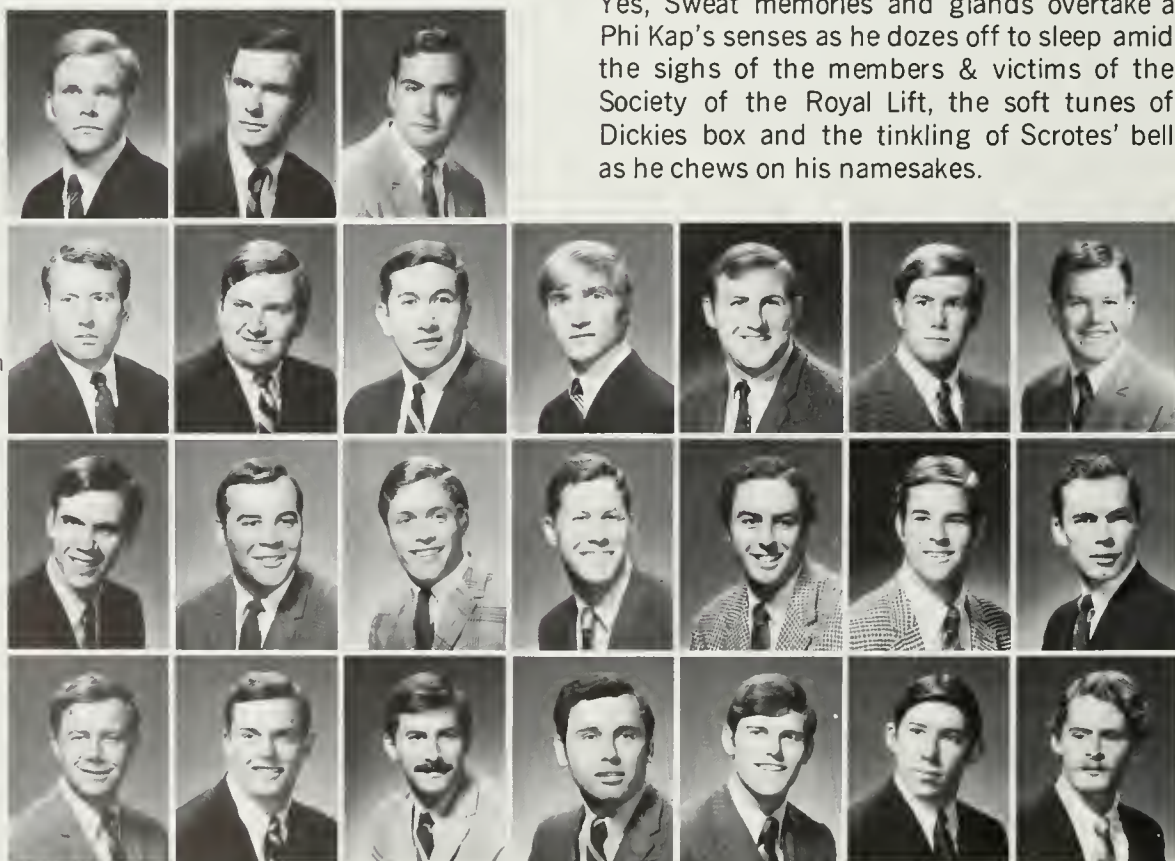



Pete Richards
 Mike Roane
 Randy Rossi
 Doug Roth
 Steve Seligman
 Tom Shaver
 Tom Shedd

Bill Sitz
 John Slater
 Randy Slaughter
 Greg Snyder
 Carl Thomas
 Richard Whitton
 Tom Wilson





RICHARD MAGGIO

phi sigma delta

Bob Adelman
Barry Braunstein
Jerry Britvan
Jon Chait
Joel Davidman
Mike Drucker

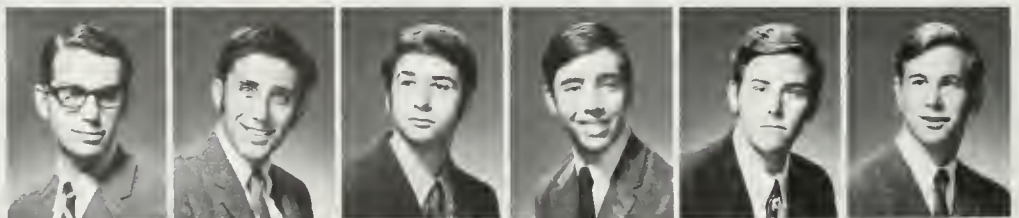

Dick Glucksman
Mike Gottsegen
Steve Graham
Alan Halfon
Mal Hyman
Steve Kierman

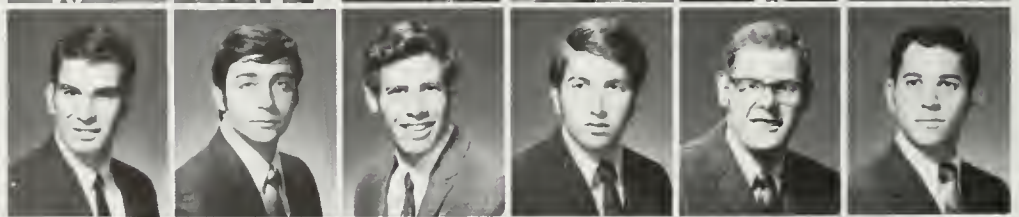

Alan Klein
Howie Knee
Sandy Kronick
Miles Lenhoff
Rich Maggio
Mark Malter





Bob Marcus
 Gary Michel
 Herb Michel
 Ted Rhodes
 Jeff Ross
 Robert Schermer

Matt Sher
 Shel Sroloff
 Marty Stein
 Bob Susnow
 Bob Switzer
 Bob Tenenbaum

Mark Vogel
 Gary Weiss
 Rich Weissman
 Bill Wortman
 Drew Zanger
 Al Ziman

What can you say about that which has been your home, and about those who have been your brothers? Phi Sig has been a great home to all of us and we find it easy to praise, for it has given us all many experiences and has permitted us to develop and grow in our own ways. But, we haven't forgotten that our fraternity has a goal, a constantly changing goal, towards which we have to constantly strive—Brotherhood.

On the lighter side of things, we find ourselves always active in University activities. Led by two Fraters who both received our House's best athlete award, our varsity teams in baseball and football made the playoffs. Unfortunately, we had bad games and could go no further.

In addition, this past Halloween, our house did something rather unusual in University circles. Instead of throwing eggs or asking for candy, our house, in conjunction with Kappa Kappa Gamma, and Kappa Alpha Theta, collected over \$2400 for what we all consider a good cause—the bank account of Phi Sigma Delta. Actually the money went to UNICEF and it made many people very happy.

Scholastically we again found ourselves ranking among the top three fraternities in overall GPA, and at the end of last school year, we had three Fraters who were accepted to Phi Beta Kappa.

Bill Aldrich
Tom Apodaca
Jack Bariteau
Glenn Barker
Paul Bickenbach
Steve Boughton
Kent Bridwell



Bob Cockle
Ron Cornell
Brian Craig
Andy DeGeus
Michael Dorsey
Dan Downing
Chuck Dragicevich



Frank Eldridge
John Fairweather
Steve Fletcher
Phil Fonfara
Bill Frank
Gary Godward
Geoff Groat



sigma alpha epsilon



DAN DOWNING

Eurelnic, a medical rarity . . . took its perverted toll this year on several of the Bros. - Phil Fonfara, Drew Sones and Geoff Duncan were the first to succumb.

The two major awards of the year are still being contested, the Black Toilet Seat (grossest date of the year) and the traditional Brown Helmet (obvious). I predict Tim Kelly to win the former and White Bird to take the latter.

My sincere thanks to the Little Sisters (beautiful, gracious, and considerate ladies) for bagging my underwear.

Next year the house will be sealed and filled with water to accomodate our fishes and Oscar.

Jeff Oderman is a cradle robber; Drew Sones, Dan Downing, Wayne Holland, Frey Heath, Howard Shemp and Jim Kaufman are all very much whipped; the rest of us are horny; Oscar ate Dan Marter; Mike Buscher and Geoff Groat are racing their hawks at Ascot; Terry Zamanigan glued Bill Frank's mouth shut with Dental Alginate; Paul Bickenbach took a little ride with the pledges and can't get back from Catalina (he can't swim); and Mike Dorsey found out what a prophylactic is.

Oh yeh, the SAE swimmers are cleaning up, intramurals are again shaping up under the mighty Lion, the W.C. Fields D.A.F. Club Team is as bad as ever, our pledges are studs, our parties are the best on the row and other typical nice things to say which are appropriate for a yearbook.



Gary Gunther
 Greg Hackethal
 Curt Hansen
 Wayne Holland
 Glenn Hughes
 Jim Kauffman

Steve Kelly
 Tim Kelly
 Mike Kent
 Tom Knaup
 Robert Lind
 Dan Marter

Bob Mouradian
 Bill Newkirk
 Jeff Oderman
 Terry Palma
 Jim Puffer
 Tom Rosa

Jim Rosewater
 Rick Rusch
 Jim Schafer
 Howard Shempp
 Roger Siegal
 John Sinclair

Drew Sones
 Mike Thomas
 Perry Willson
 Randy Willson
 Terry Zamanigan

sigma alpha mu

Sigma Alpha Mu in the past year has excelled in academics and has also had a very full social calendar. In the last year we have had two overnight formals, one at Lake Arrowhead and one at Laguna. Our other social events included our annual SAM cowboys and Indians orgy. It was a ball! We also had three stags for members of our house who were getting married. Another ball was had by all! Along with our social calendar everyone in Sigma Alpha Mu knows they must keep their grades up. Our house G.P.A. for last year and the first quarter of this year was 2.81

Our house has also been active in athletics. Our teams excelled in all sports and we hope to be at the top by the end of the year.

We have also had very good rushes and we have many young, promising fratres to carry on the great traditions of Sigma Alpha Mu.



ALAN JARRICK STEVE LEVY

Zach Berkowitz
Bob Blanton



Ron Block
Ruben Buchak
Richard Budnick
Jim Cunningham
Robert Freedman
Alan Jarrick
Bob Klein

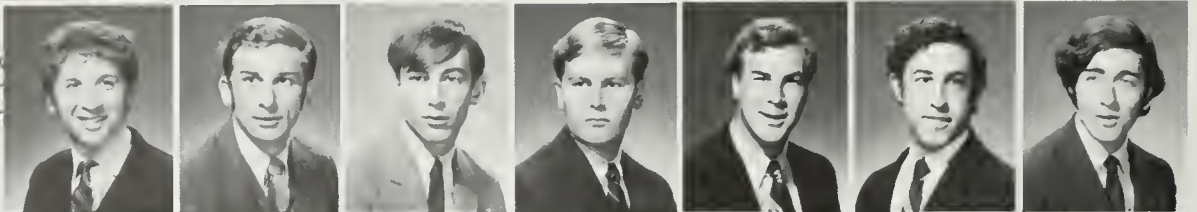

Neal Kutchins
Steve Levy
Ed Mankoff
Norm Miller
Rene Nava
Larry Rothman
Cliff Sabath



Dave Schiering
Gary Sindell
Don Stambler
Jaakko Tarvajärvi
Mark Volmert
Norm Weir
Dorm Yoder



sigma chi

Sigma Chi's erupted to a climax in '69 style. Delnaro proved a stalwart on the basketball team. Louise helped Dave's roommate Dave to a first. The Arizona Sigs provided verbal spice at the Harem Party and the fog finally cleared over the Pledge Party. The Freak moved in during Christmas and promptly burned everybody's reg packets—much to Norton's dismay. Crowd stayed sober long enough to patch the holes in the walls. Rich and Gary are going to bed earlier but getting less rest and Tys and Bert are eager to follow in their footsteps. Tim and Wade had a contest with each other to see who could get the best room and wardrobe. Bennie stayed ahead, and the White Night stayed up. The ex-WC (water closet) left—eliminating the potential problem. And Brother Barley came over frequently to cheer us up. It may be a dirty year but Sigs won't let that stop them.



ROD TYSDAL



David Ackerman
Gary Anderson
David Banker



John Bersinger
Michael Bettega
Brian Casserly



Robert Cuyler
David Delnero
Lee Garson



Scott Helfer
Joseph Ingalls
Richard Janssen



Eric Lawton
Patrick McClure
Michael Moran

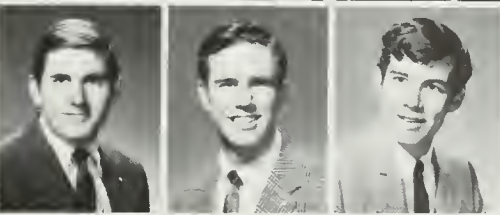

James Neil
Rick Pittenger
John Riela

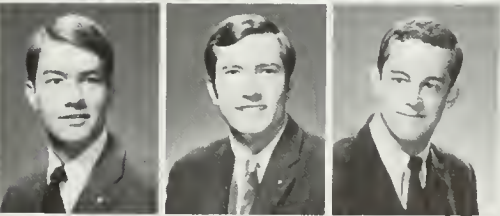

Scott Smith
Jack Teal
Bruce Thayer



Rod Tysdal
Timothy Wade
George Wood

sigma nu

The Brothers of Sigma Nu were busy at work this year in an attempt to take advantage of the opportunities this campus has to offer. Activities commenced with a successful fall rush which resulted in the largest pledge class on the Row. After the dust had settled from the Fall Bid Nite Dinner the final box score read:

- 28 stitches
- 1 broken watch
- 21 Excedrin headaches
- 0 hairs

Academically we again found ourselves in good standing with an overall G.P.A. well above the all-University average. Sigma Nu continued to excel in intramurals, winning all-U titles in golf, cross-country, the Fraternity Invitational basketball tournament and going to the finals of all-U football.

The House also kept active this year with a successful Big Sister Program. The girls treated us to Sunday breakfasts and a surprise pre-Halloween meal which included cheese, flour, and shaving cream on the menu. (We returned the favor!) They also threw a Christmas party with tree, presents, cookies and all. Whoopie!

Theme parties and exchanges were stylish affairs. The active Social Calendar was highlighted by the White Rose Formal and climaxed by the annual Weekender in San Diego.

Aside from these distractions: Nite Skool, Fran, Go-Carts, Nickel Beers, the New Year's Party, the return of Sterbo, Camarella, Drapes, Prince, and marathon card games contributed to a highly productive year at Sigma Nu.



Jim Arcuri
Roy Barth
Larry Benson

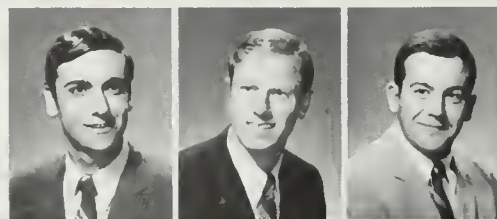

Jim Bowdecker
Fred Brady
George Buckley
Don Burgess
Darrell Butler
Jim Cady
Larry Canarelli



Steve Cobb
Mike Cooper
Jeff Corliss
Rick DeBeare
John Downard
Scott Duyan
Rich Earl

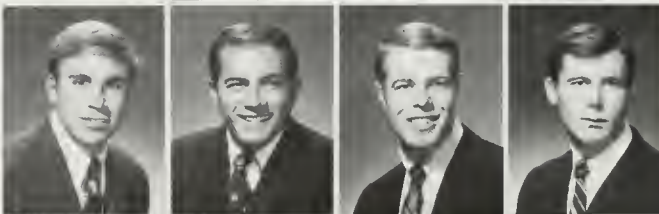
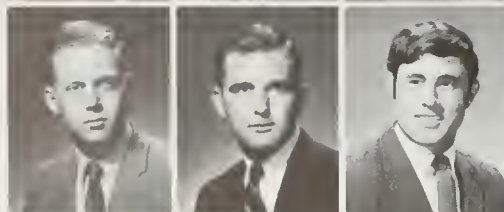

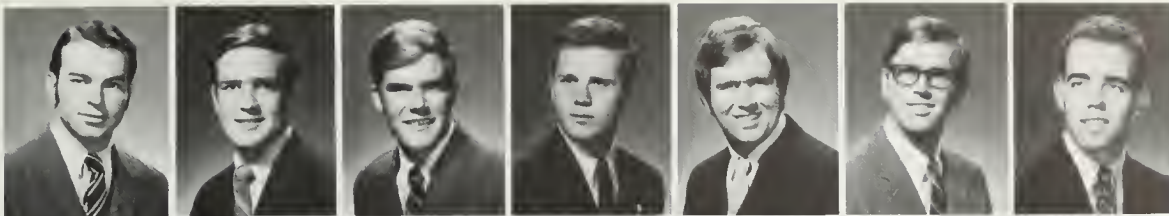

Bob Edmondson
Jim Garol
Pat Graham
Doyle Hanson
Dave Hartschorn
Alan Hoops
Jim Ingram



Jim James
Jim Johnson
Roger Johnson
Wally Kaltenborn
Ted Kaye
Mark Kobata
Ken Kroopf



Wayne Landis
Jim Lineberger
Randy McDevitt
Harry Montague
Michael Morrow
Mark Niederman
John Ollen

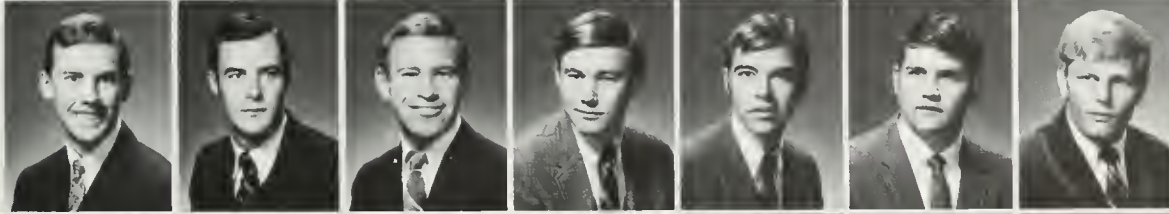

Tim O'Neill
Jim Price
Blake Rankin
Wayne Redfeare
Alan Roberson
Tom Romans
Mickey Rosien



Dave Schmidt
Jerry Schutte
Dave Stearns
Jim Sterbentz
Steve Stephanou
Dan Thomas
Mike Thompson



Mike Tindall
Bob Toolen
Bruce Voegeli
Jim Winn
Jack Wright
Bill Young
Pete Zanzot



Jim Zrake



sigma pi

This year has left the usual scars upon the minds and bodies of the men of Sigma Pi.

Our annual Pajama Party, a real bang-up, blow-up job, was so satisfying that the chapter voted 36-1 to bronze the social chairman in order to commemorate the event.

The Sig Pi's, with the awkward but exuberant help of a 16-man pledge class, placed 3rd in all-fraternity athletic competition. But due to another computer failure the Dean of men reported our GPA as 1.95 and placed the house on scholastic probation. Consequently our real GPA of 3.69 went unrewarded.

Our Little Sister Organization once again surrendered themselves to the will of the chapter; serving us breakfast in bed and polishing our furnishings.

Several bawdy wenches tricked brothers into pinnings and engagements, but those of us who survived these social diseases look anxiously towards another year at UCLA.



Jeffrey Altman
Chris Cochran
Donald Cox
George Farina
James Flack
Richard Frank



David Harvey
Norman Hollis
Kirk Hyde
Scot Irwin
Thomas Kendall
John Latimer

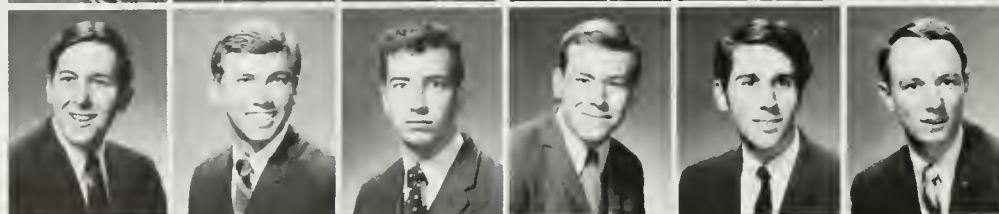

John Lindsay
Franz Miller
Robert Moore
James Park
David Patterson
Gregory Pigeon

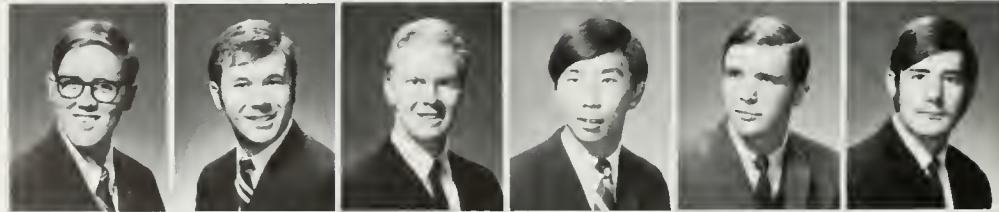

Charles Reid
Steven Rogers
Gregory Scott
John Seidel
Thomas Stone
Kenneth Welshimer

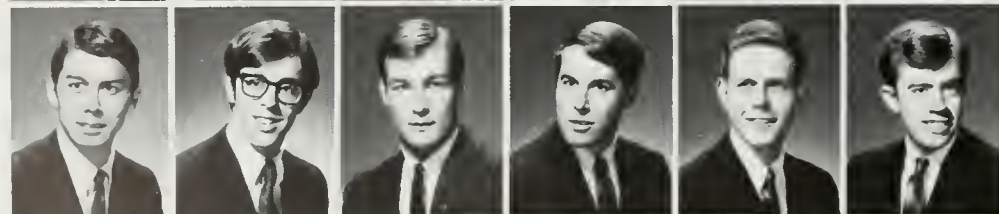

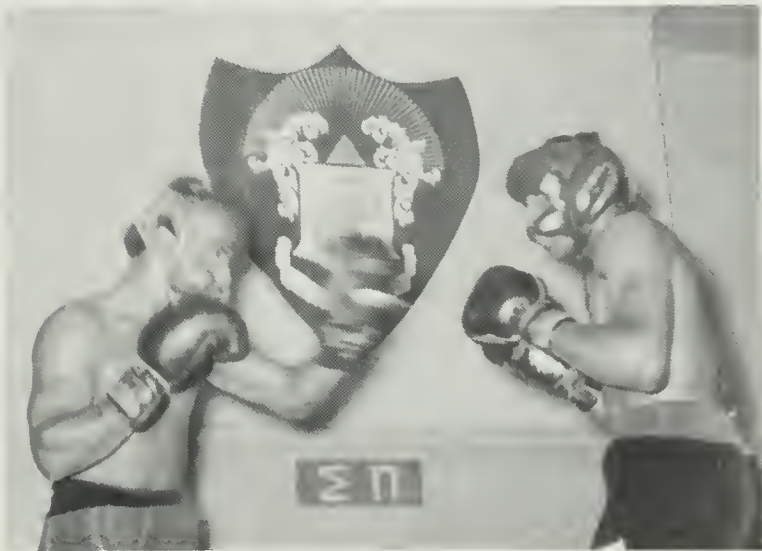



PAUL HILEY

theta delta chi

Despite the advent of socially acceptable pledges, the Theta Delts managed to uphold their Campus Community status rating through yet another year. Contributing to this was the house-wide blood drive, continued intramural standing, and the donation of a Ciodras Diodora tree to the University.

Gracing the overall picture (which for unmentioned reasons cannot appear) were the Little Sisters, led on by Red Carnation Queen Sherry McLaren (Delta Gamma).

Concerning social gatherings, there was an event aptly termed the "8-Way" at which Greek society was well-represented. This matched with the yearly "Virgin Islander" kept the house to a strict party line.

But even with all these memories crowding their brains, who could forget the long mid-night conversations with Hank the Hermit?



Phil Ajioka
John Austin
Eric Biswell
Garrett Dailey
Mike Dale



Larry Dusich
Russ Estey
Charley Fielding
Clyde Harkins
Paul Hiley



Sal Kalil
Bob Leamy
Herb Love
Rick Love
Foster Montalbano



John Quinn
Dick Quintino
Bruce Reinik
Charley Robinson
Randy Rolfe

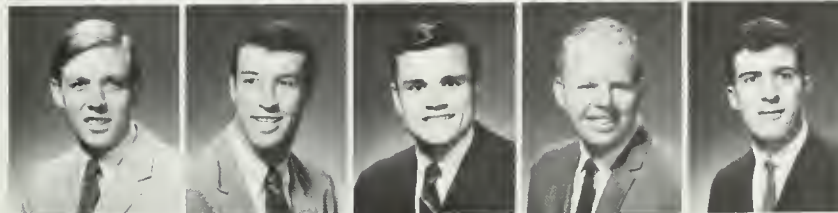

Allan Stratford
Fernando Suarez
Jim Sullivan
Steven Witt
Carl Yordan



Joe Allison
 John Annis
 Doug Bald
 Wayne Bartolme
 Dan Christensen
 Ollie Depew
 Steve Eisenman



Gene Elling
 Leo Germain
 Tom Henning
 Jack Hudes
 Bob Johnston
 Steve Kaplan
 Tom Keith

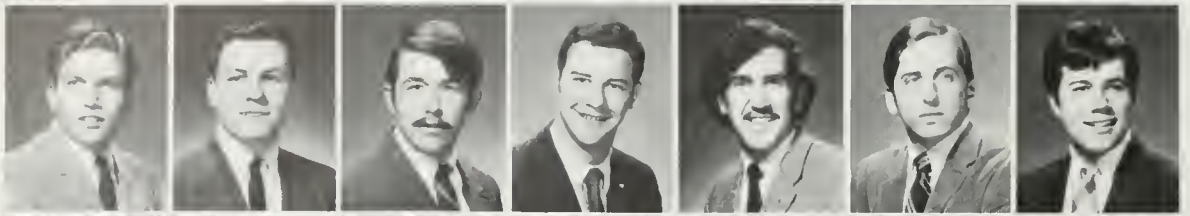

Chris Kurasch
 Ken Kuss
 Dean Lane
 Craig Littenberg
 Mark Mehner
 Steve Myatt
 Rick Najarian

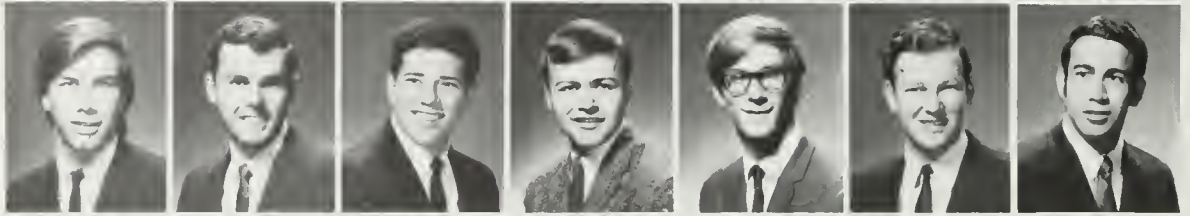

CORT HOOPER

theta xi

Fun, Understanding, Cooperation, and Knowledge Yield Our Unusually Aggressive Love Lives.

Now we're not trying to make you all think that Theta Xi's are the greatest, but there is a message there. And as far as we're concerned, though we do go through our women piece by piece, we make time for other things.

Like our parties—Yeah, we have some (Luau, The Cave Orgy (it really rocked), Knights of the Round Table. A lot, too.

And our grades—Theta Xi maintained a 2.75 this year, with three brothers over a 4.0. (Guffaw, he says.)

And activities—Mardi Gras, Greek Week—nothing spectacular, just enough to get us out of bed.

And individuals—After we elected Hooper president, he got shipped off to India (courtesy of the NROTC).

And intramurals—Once again we excelled, proving we still have that great ball-playing ability.

And little sisters—We do a lot with them.

And brotherhood—He continued to rob from the rich and give to the poor. (Horrendous laughter.)

And finally, that good old fraternity spirit, with the brothers of Theta Xi wishing you all a happy '69.

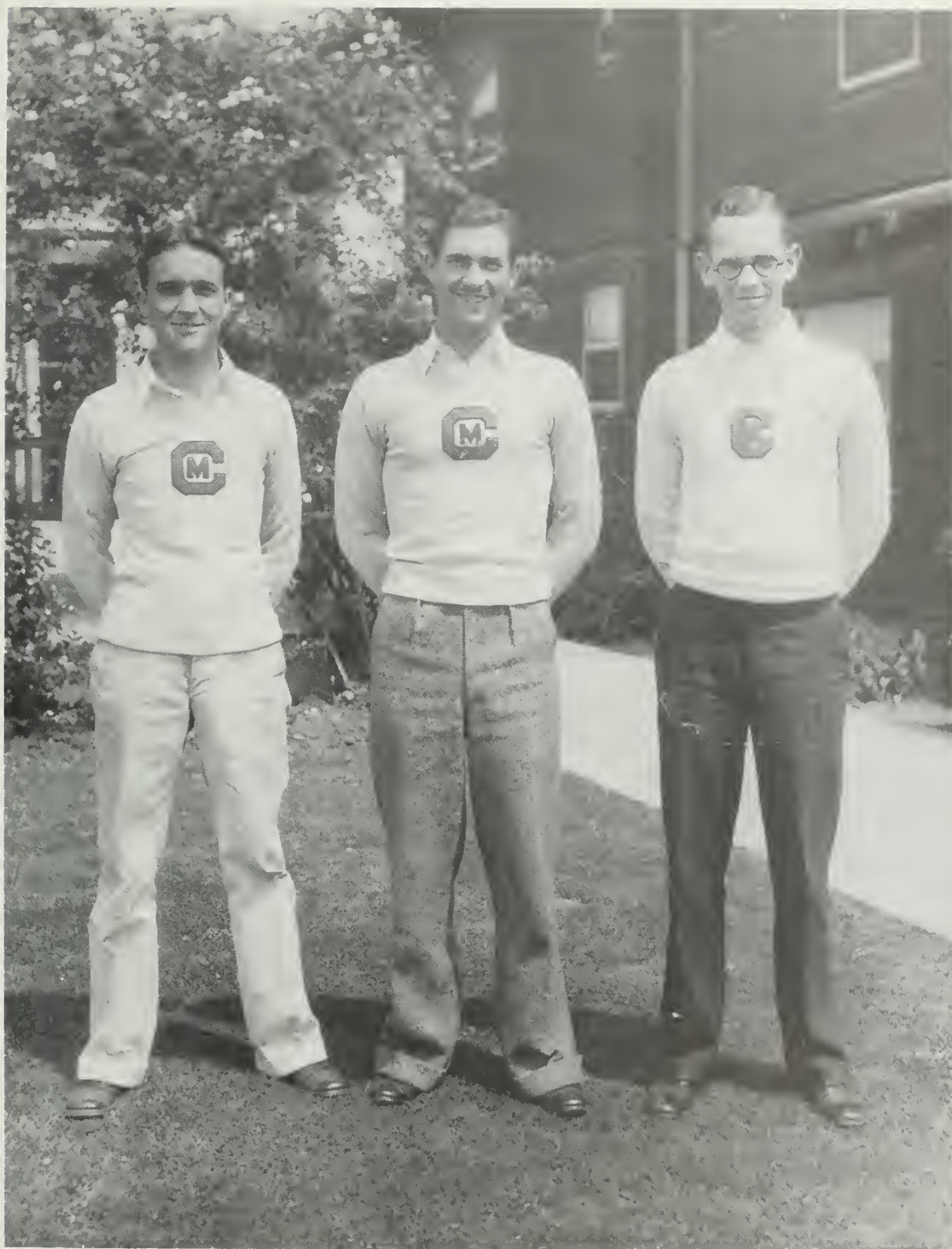

Bob Needham
Pete Parry
Jim Pike
Gene Rinn
John Seski
George Short
Jack Tasoff
Alex Weir



PAUL JOHNSON RICHARD KELLER

triangle

Tom Bachman
Phil Bailey
Marv Blanton
Rocky Carver



Joe Chamberlain
Tim Cyr
Tom Fletcher
Joe Genovese



Doug Grabhorn
Rex Gurney
Kent Harrison
Bob Heacock



Ron Heacock
Paul Hoffman
Dave Hooker
John Howard



Paul Johnson
Rick Keller
Chris Leng
Jim Lipari

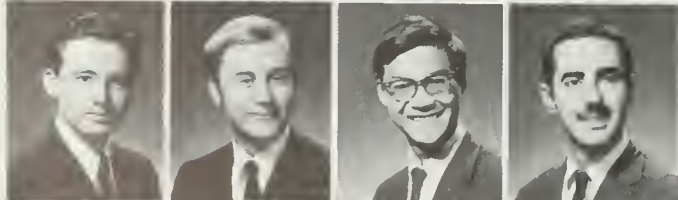

Triangle started 1969 with a starvation endurance run as we lacked a cook for a week. As our strength grew, the house was exposed to an educational series of 13 flicks in which only the most debased remained. As Triangle slowly became a world power with our largest rooting section in years, Triangle beat all comers both on and off the athletic field as we finished among the top quarter in the All-Fraternity Intramurals.

Undaunted by our athletic activities, we highlighted our social calendar with many exchanges, our P.J. party, the annual Spring formal aboard the US Princess, and another very successful Mardi Gras as we won the Queen's and Mask Trophy with our "Bang away, Really put your arm into it" bottle bang booth.

This year, as in every year for over a century, we honor brothers in the house with various special awards. This year we are giving the "Brother Scott Bryan Garbage Mouth of the Year" Award to the famous comedy team of Cyr and Hoffman for their fantastic dialogue at our booth at the 1968 Mardi Gras.

All of these activities failed to dwindle our scholastic record but was certainly hard on every thing else. We ended the year in utter exhaustion and innumerable neurosis. The Triangle brotherhood, nevertheless, ended another most stimulating and successful year, nineteen sixty-nine

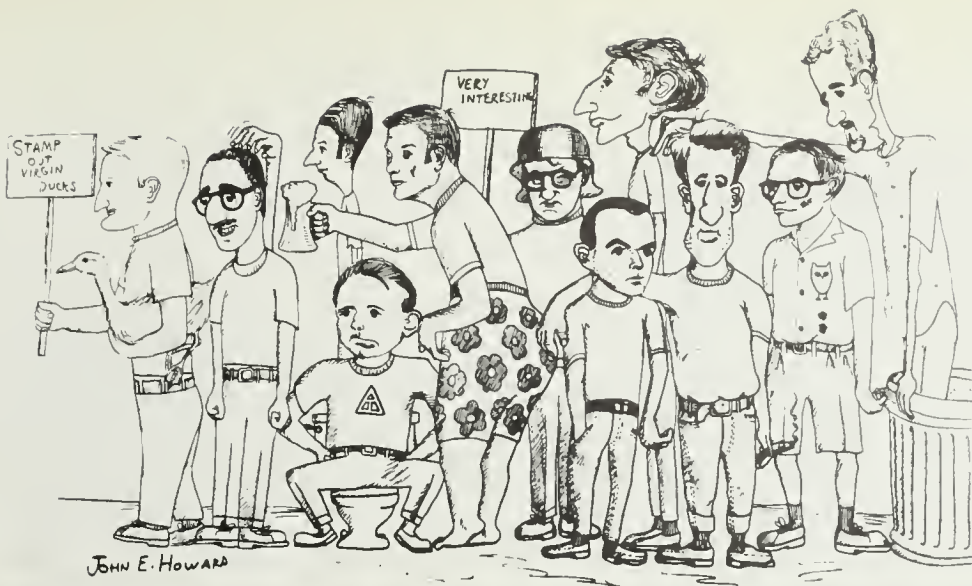

Roman Matuszewski
 Joe Nagel
 Mike Novak
 Rainer Otto
 Doug Seapy
 Bob Shank
 Rod Van Orden

Jim Wasson
 Dave Whitby
 Mike Willis
 Jim Willott
 John Wong
 Bob Wyman
 Alan Zirgulus





zeta beta tau

There may be a number of reasons why you are looking at this page. Maybe you're in the house and want to see your picture in a big book. Maybe you want to see who this chick you were dating dumped on you for. Probably you're just comparing to see who has the best looking house.

Whatever the reason for looking you will still be missing ZBT. Because ZBT isn't a group of faces it's a group of minds. Individual intellectuals holding encounter groups, having profs to dinner, discussion groups, soul searching, with help if you want it.

ZBT has always meant athletics and parties—second in all-U baseball, the stimulating Roamin' Organ—and it still does. Now it means more. Intellectual expansion, athletics, social life, brotherhood, ZBT.

NARDY SAMUELS

Larry Bass
Gary Benson
Russ Bergard
Paul Bernstein
Keith Bregman
Ken Cain
Jim Farley



Jim Feld
Rick Finkelstein
Ken Freeman
Steve Friedman
Larry Ginsburg
Mark Greenfield
Nate Halprin

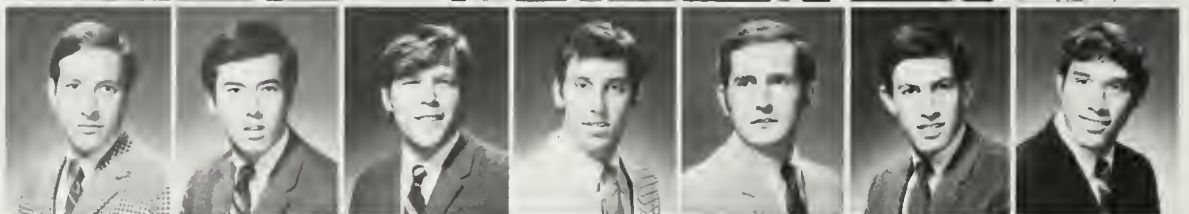

Bruce Hensel
Jeff Jens
Jules Kabat
Mark Kahn
Larry Kaiser
Buzz Kaplan
Ted Kruger



Steve J. Kurzius
Pete Laven
Richard Marks
Mark Meltzer
Joe Moreno
Lee Philipson
Flip Phillips

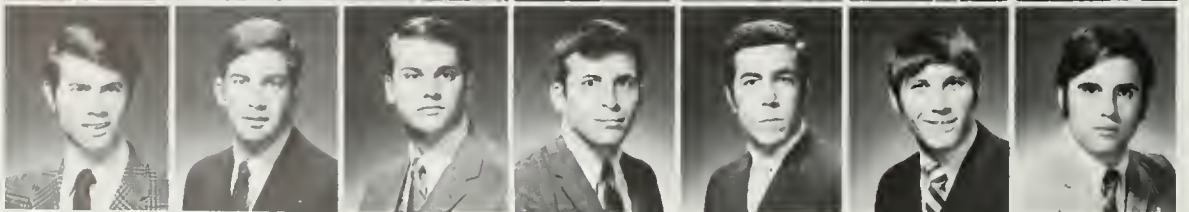



Allan Polchik
 Alan Pyenson
 Marc Richards
 Mark Rosenberg
 Marty Rub
 Nardy Samuels
 Mark Schneider

Bruce Smiley
 Ron Spire
 Josh Weinman
 Bill Winslow
 Marc Winthrop
 Stuart Winthrop



Paul Averson
 Michael Baillargeon
 James Barnett



Aian Beck
 Steve Bellanca
 Brian Bentley



Louise Cleveland
 Terry Conway
 Michael Coyle



Michael Denison
 Robert Dye
 John Edwards



Timothy Gager
 Hector Galindo
 Edward Gallagher



Mark Hoholowski
 Doug Horton
 William Kahl



William Marshaleck
 Bob McDougall
 Glen Ota



JOE PETERS MIKE DENISON

zeta psi

The contemporary Zete combines scholastic, social and cultural, awareness. About a third of the brothers achieved 3.0 or better, while maintaining a HEAVY social schedule. Part of our intellectual and cultural goals are aided by regular visiting speakers. Zetes still retain many traditions, but our emphasis is on the future in our new house.





Joseph Peters
 Earl Plummer
 John Rafter
 Lyle Randles
 Kenneth Rich
 Mark Schiffman
 Michael Troughton
 Kenneth Turner



a new direction



for the greeks



As with all organizations with long histories, fraternities have grown and changed at UCLA. A look at the 1924 edition of Southern Campus reveals the predominance of greek oriented and greek organized social events on and off campus. Up to the 1950's it was almost unheard of to elect a non-greek student body president. All of the big athletes, the people admired on campus, those who led the followers were associated with the greeks. However the coming and the subsequent acceptance of the unattached activist to the now-huge campus has, among other things, reduced both the desirability and the stature of the greek system. It is still seen by many as just a legitimization for drinking wenching and "RFing." The fraternities at UCLA have in 1969 finally risen to the challenge. In backing and actively contributing to a university administered study of fraternities on campus, the IFC has promoted discussion of many of the reviews and suggestions needed for the rehabilitation of the fraternity system at this campus.

Greek Week 1969, in essence a large scale community service project, has accentuated the belief among the greek community that the fraternities must orient themselves toward community service. Surely this is a sound retort to the liberal-minded group of campus activists and their cry of "white establishment" so often hurled at fraternity row. The possibility of activating a single house to the ends of community service has been demonstrated by a large number of traditional and newer service and philanthropic projects. The Fijis annual Christmas party for the orphans of Nazareth House, the winter flood's sandbagging by the DTD's and the AGO involvement in camp for the Junior Blind are the beginning of a long list of recreational and fund raising activities in which almost every house is involved at some time during the year. But caution is the password now, lest the service project become a hypocritical self-justification. The project must become more than a semi-annual, soothing public relations gesture to the community, an amends for 12 months of hell-raising. The IFC, following the study of the greek system, cannot simply impose. What is needed is a new spirit and an effective implementation of these ideals. Each house, and especially each individual, must create its own updated and purposeful spirit of brotherhood. Among the ideas that the campus community has expressed about the greek system is that of not allowing room for individual growth within the house; instead each member is pressed out of the same mould. Surely one of the great advantages of greek living is the exposure that students could derive from a broader range of different people. This will probably be one of its greatest assets in its new direction.

The spirit of fall rush 1969 and subsequent activities of the greeks may determine the new direction of this group if there is to be a change. The leaders of IFC and each house are trying to communicate their ideas to the body of the fraternity members. It is encouraging to the campus community as a whole to see these men no longer satisfied by the rewards of an occasional philanthropic action or service project.

Whether the fraternity at UCLA is to become a basically service-oriented social unit is not yet determined. In the minds of those trying to better the greek system at UCLA, the basic question still remains; can the greeks transform the ideals expressed at a meeting into a way of life in which all members hold a true and positive belief or will these ideals expressed in 1969 lapse again, as before, into sporadic efforts of compensation for the average conduct of the whole fraternity row?

DYKSTRA HALL London House



FIRST ROW Herb Ingle, Bob Galub, Clem Tai, Bob Scott, Lee Kenigsen, Paul Greeving, Tom Walker, Mel, Todd Carter, Linda, Al Manning, Larry Lavenberg, Rich Schwartz, John Henderson, Brian Hoffman, Mark Shrager. SECOND ROW Leonard Werner, Leslie, Dave Snead, James Martin, John Burkman, Tom Albarg, Rick Smith, Mikio Mukae, Ray Chin, Rudy Iwaska, Dan Slater, Les Birken, Jim Babcock, Rich Hoffman, Andy Smith, Tab Stone, Ron Madson. THIRD ROW Ken Schwartz, Tom Gantz, Steve Su, Greg Cooper, Les Burt, John Livie, Ron Silverstein, Ken Ray, Jeff Gravits, Kal Kentzlach, Mike Turpel, David Angus, Duane Parsons, Roger O'Brien, Mike Fielding, Karen, Wayne Pugh.

FIRST ROW Jess Garcia, Michael Ratsie Brogan, Lew Grossman, Bad Ralph Brannen, Dewitt Dawgstile, Bill LeBlanc, Mike Andrew, Dave Kinnion, Neil the Stilt Peterson, Woodsey Carlson, Ed Genius Robbins, Yeetum Yanumm; SECOND ROW Vichai Chittivaranon, Dave Suttan, Leonn Satterthwait, Jim Laker Nih, Norman Daust, The Phantom, Eugene Tseng, Gary Newman, Steve Casselpussy, Dale Ahearn, Rick Van Adelsberg, Fred Yaussof, Tom Newberry, Rich Cardenas, John Pin Meikle, Randy #36 Gaschler, Cheldon Levy, Ron Stivers, Chipper Larson, Dan Stivers, Jan Ratke, Rick Johnson; THIRD ROW Chris Bear Maack, Glenn Rothner, Gary Lee, Bob Rich, Pretty-Boy Swath, Ron Cohn, Ed Scannell, Samson Pun, Mike Wilkinson; FOURTH ROW Fat Albert Rosen, Greg "Oggie" Ogden, Chuck H.L.K. Shenk, Dennis Abraham, Dan Graham, Sheldon Super Stern, Rich Dontchop Suey, Bob Coach Pruden, Pancho Villa, Yas Ohba, Bill Pereira, Al Tiger Tierger, Doc Stratton, Former Patient, Phan Tom Chikn, Jim Lazar, Dave Valeska, John Clemons, John Lind.

sierra house



tara house



FIRST ROW Bonnie Davidson, Jeanne Bennett, Carole Sokolow, Lorraine Essex, Linda Kline, Susie Shuster; SECOND ROW Janie Chung, Robin Lenin, Claire Carlson, Barbaro Phillips, Linda Hicks, Andrea Eger, Donald Dexter Donahue (on lap), Beth Yarnell, Anita Alltounian, Pat Beaumont, Ann Stark, THIRD ROW Candy Chung, Jackie Plaut, Wendy Gelbort, Carol Easter, Beckey Spielberg, Joy Longfellow, Rhonda Abrams, Kathy James, Susan Moss, Randy Rissman, Roberta Bartel, Linda Weiselthier, Evo Jew; FOURTH ROW Marri-
on Harris, Denise Applebaum, Nancy Comstock, Karen Berger, Kathy Klatz, Sue Eisenberg, Susan Weiss.
Cheryl Smith, Barbara Cherry, Sue Goldbeck.

FIRST ROW Sue Whittemore, Sandy Koler, Peggy Reinberg, Terry Lukes; SECOND ROW Mary Ann Rebeoleti,
Valeria Porker, Ronni Levin, Sharon Stone, Allison Rockliffe, Nancy Mueller; THIRD ROW Dawn Bostie,
Leeda Garrison, Carice Murray, Connie Benveniste, Sandy Gerhardt, Gail Thompson, Cecile Gordon;
FOURTH ROW Jonelle Yancey, Kathy Sherritt, Wendy Lance, Lynne Solomon, Lori Gordon, Cheri Borges,
Barbara McNabb.



HEDRICK HALL shalimar house

himalaya house

*. . . many new faces,
but the unique brotherhood
of spirit remains.*



1. Blaise Evers 2. Steve Korpeles 3. Ralph Trieselmann 4. Jim Berg 5. Dale Castle 6. Tony Hamaguchi
7. Les Katola 8. Ken Southerland 9. Mike Burns 10. Ron Robertson 11. Rex Takahashi 12. Bob Jones 13. Rick
Richert 14. Charlie Chang 15. Rudy Rivera 16. Dave Hedberg 17. Tom Hall 18. Hank Hewitt 19. Jesse
Ducay 20. Ken Cowley 21. Rod Engel 22. Russ Reinberg 23. Tony Goodrum 24. Dave Mullaly 25. Brian
Batstow 26. Barbara McNabb 27. Roy Campbell 28. Joe Finegold 29. Bob Quinn 30. Jim Banks 31. Larry
Strahm 32. Vance Johnson 33. Steve Chang 34. John Finlayson 35. Brad Lozares 36. Jeff Courtright 37.
Scott Anderson 38. Nestor Albano 39. Dave Brown 40. Ken Young 41. Scott MacKillop 42. Greg Apodoca
43. Chris Bessemer 44. Tom Corbett



28 29 30 31 32 33 34 35 36 37 38 39 40 41 42 43 44



RIEBER HALL blarney house

FIRST ROW Joyce Cox, Marsha Soloman, Joanne Fong, Mona Fukuda, Claudia Rossi, Marilyn Becker, Elaina Green, Pat Kusuda, Corrine Hintze. SECOND ROW Susan Spanenberg, Deidre Woo, Judy Gray, Michelle Terry, Cheri Dunn, Addie Thaler, Ronni Schwartz, Carolyn Chernow, Amy Tabata, Cynthia Sata, Sue Bass. THIRD ROW Janet Martarello, Eileen McGeever, Cathie Keenan, Nedra Handerson, Sue Kelsey, Chris Inouye, Lucy Nakana, Deana Babb, Kathy Grossman, Helen Singer, Patty Hare, Diane Tucker, Chris Garvey. FOURTH ROW Linda Yankowski, Leslie Perlis, Chris Doughty, Fay Arfa, Jackie Schwartz, Judy Glasser.

FIRST ROW Nancy Miner, Kris Schultz, Cathy Neiman, Maggie Rinkavsky, Stevi Fleming, Jaki Fleming, Anita Mermel, Georgia Stubbs, Liane Fink; SECOND ROW Sue Edberg, Esther Radom, Jeannie Wade, Ko Hsin Chi, Carolyn McGregor, Adria Notkin, Zena Gray, Janet Miller, Miki Matsubara, THIRD ROW Sandy Lucas, Mary Ann Granack, Gwen Owen, Lynda Terry, Bonnie Sjostrand, Judy Turner, Emily Blase, Lesley Levine, Carolyn Marchante.



SPRUILLE HALL Athena House

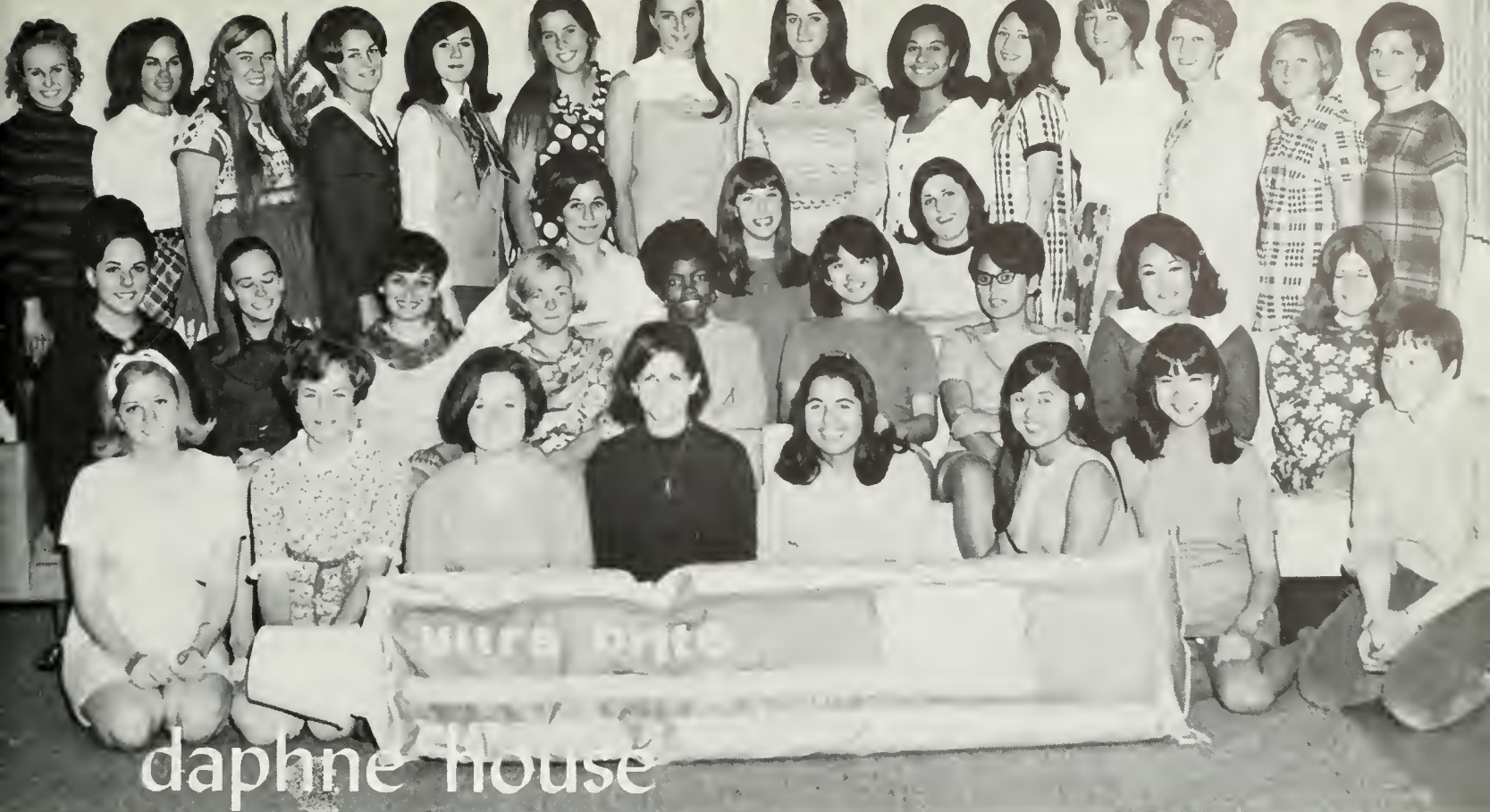

FIRST ROW Pam Messer, Sue McTiernan, Suzi Nordlin, Judy Goldman, Cathy Terziam, Lauri Hamamoto, Joyce Yuen, Gail Whatley; SECOND ROW Linda Clontz, Carol Settle, Candy Heisler, Gayle Wiegand, Wanda Evans, Alice Kubo, Frances Diaz, June Kato, Kelley Wisner; THIRD ROW JoEllen Gross, Barbara Weinberg, Janie Connell; FOURTH ROW Darlen Velicki, Nadine Noelting, Carolyn Potter, Barbara Blanco, Karen Cole, Debbie Harter, Cathleen Wichmann, Colire Wichmann, Nelly Kirmer, Linda Spinardi, Diane Krasovec, Donna Clontz, Pam Von Stein, Lyn Hayhurst.

FIRST ROW John Sandbrook, Jim "Pig" Cosgrove, Joe Balasco, Mike "Cherry" Cereseto, Bob "Fox" Folk, "Normy the Horny Dormie" Dow, Scott "Doc" Casselman, Tom Roggers, John Unger; SECOND ROW Dana Ronald, Ernie Prisbe, Tim Hanlin, Mark Delane, Bill Uriate, Perry "Turk" Simmons, Keith Schiller, Cliff Locks, Earl Bandy, Bob Hampton, Eric Van Patton, Tom "Mando" Norminton; THIRD ROW Rich Buller, Jim Graham, Jesse Sandoval, John Winfield, Sandy Komula, Pat "The Mad Stork" Kittel, Rick Pankow, Tony Nahle, Dave Bradley, Tim Conely, Chuck Mazouch, Rich Metz, Culley Eaby; FOURTH ROW Paul Dodwell, Bob Kiernan, Dane Ramsey, Doug "Iron Man" Dow, Steve Lesser, Joe Heiserman, Wally "Mr. I.O." Uchida, John Patton, Mike "Cools" Jones, Morkley Sutton.





FIRST ROW Rob Kent, Rob Daniels, Cliff Lacks, Pat Kittell, Rob Spitzer; SECOND ROW Mary Feeley, Darlene Gaul, Geri-Ann Galanti, Kati Sweet, Susie Richardson, Sonja Gurfein, Lynn Ohren, Julie Rosenmayer; THIRD ROW Jahn Sandbrook, Mike Cereseta, Fred Barker, Chuck Reince, Marco Alpert, Jeff Schlenenger, Terry Molana.

FIRST ROW Emika Hanana, Frances Mendenhall, Joan Ruth Kingsburg, Linda Phillips; SECOND ROW Carol Enseki, Sue Wenninger, Phyllis Hunt, Mary Davel, Patty Campbell, Stephanie Tapliss, Aerin Chu; THIRD ROW Margaret Kiley, Susie Whitmore, Linda Hernandez, Peggy Thomas, Sandy Hebert, Terri Thursyan, Karen Simpson, Janet Manalson, Mrs. Eleanor Phillips.



STEPHENS HOUSE

ASHER HOUSE

This was the first year for Asher House co-educational living group for Christian Scientists at UCLA. Suitcases and boxes replaced paintbrushes and hammers as the original eighteen moved in. The first quarter was highlighted by a Halloween costume party and an Oriental theme party given by Prospective members to Actives. The second quarter followed with an Asher Film Festival given by the men, and a Valentine's Day hayride.

Asherites have participated in Rally Committee, Mardi Gras, Monte Carlo, Varsity soccer, A Cappella Choir, the Christian Science Organization, and Alpha Kappa Psi.

So here we are, Merkie Marilyn and Lady Lou wreaking havoc in the artist's quarters, Caroling Carol and Dingle-berry Diana luring unsuspecting men to their windows, Mama Cass and that floppy hat, Soc-it-to-me-Sharon missing all her eight o'clocks, Richie's Andy sleeping through her twelve o'clocks.

Then there's Director Dave's mad love affair with Bridgett, Lord Nelson King of the slopes, Davie Baby looks alike, Etiquette taught by Dandy Don, cement mixed by Laboring Leonard, All-American Guff Guff, Hey Joe, you just got a letter from the Daughters of Zanzibar, Chatty Kathy official chauffeur, Gorgeous Gail blushing in the pink room, Pepsi guzzling Bubbling Bobbie. Rob sends peace to the world, bye bye GoodBy. P.S. We love you Mom Grill.



Andrea Burris
Kathy Finegan
Louise Gibbs
Carol Gladden



Cassie Hawley
Diana Morton
Bobbie Newcomb
Marilyn Rose

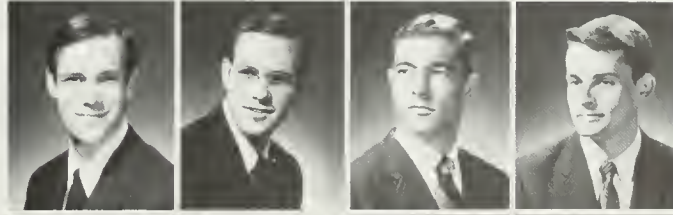

Joe Applegate
Robert Applegate
Nelson Burris
Leonard Hartkemeier



Donald Kydd
David Morton
David Thursdale
Byron Walter





A photograph of a large, multi-story building at night, illuminated from within, with a dark sky and silhouetted trees in the foreground. The building has several windows and a prominent entrance. The foreground is dominated by dark, silhouetted trees and branches, creating a sense of depth and framing the building. The overall mood is quiet and somewhat somber.

organizations



AXE is a professional chemistry fraternity located deep in the basement of the chemistry building. Future expansion plans depend on the sale of our homemade LSD. The THC (synthetic pot) sales were disappointing since most of the money was used to bribe the hierarchy. Highlights of last year included an Executive trophy for Mardi Gras and a Blood Battle in a football game with the chemistry faculty which ended in a zero-zero tie. Our free chem tutoring could not quite rival the Italian Department's, but as long as the Daily Bruin does not expose us, play "stump the tutor" will continue.

Life in chemistry is full of fun . . . and games.

Beno Budgor
Peter Cheng
Chris Fulton

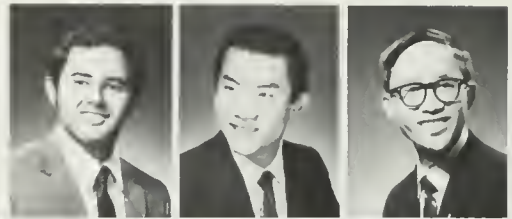

alpha chi sigma

Hong Dea
Gregory Johnson
Emil Kalil
Bill Kim
Bill Kohn
Mike Kurtz
Don Lewis

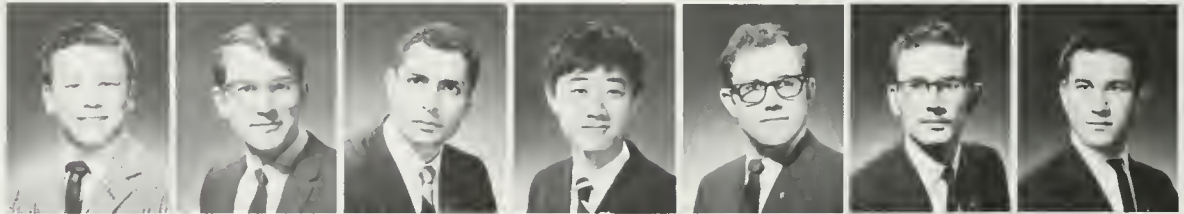

Bob Malone
Larry Mihalas
Allen Organ
Greg Roberts
Don Smith
Fritz Sunderman
Gil Tokuhara



angel flight

Angel Flight is the women's auxiliary to the AFROTC on the UCLA campus. As one of approximately 140 nationally affiliated Angel Flights, we serve the Air Force, the AFROTC, the University and the community. Most of our activities are coordinated with the Arnold Air Society, the honor group of cadets. Our projects have included a visit to Norton Air Force Base to welcome back veterans from Vietnam, picnics at Griffith Park for underprivileged and orphan children, donation of blood in response to an emergency call by the Red Cross, washing airplanes as a fundraising project, and a spaghetti dinner for the Air Force, we hostess for various Air Force business functions on the campus. An example of this service is the reception for foreign Air Force officers who occasionally visit UCLA when they have a break in the technical training they receive from the USAF. After drill on Tuesdays, the Angels have a coffee hour for the cadets.

Angel Flight also participates in campus activities such as Bruin Week and Mardi Gras. There are numerous occasions for social events with the members of the Arnold Air Society. Angel Flight takes pledges twice a year, and during the course of rush, pledging, and initiation, many varied social events arise. A National Conclave is held once a year in a major U.S. city. Representatives from Angel Flights and Arnold Air Societies across the nation meet for one week, this year in New Orleans. This provides an invaluable opportunity to meet people and exchange ideas, as well as to have a good time.



Kelly Caldwell
Barbara Cate



Debbi Davisson
Martha Farrington
Jan Furey
Monette Manning
Jane Meier



Margie Miller
Bonnie Nickel
Mary Polito
Carli Rogers
Lisa Wright
Ginny Van Osdel

alpha kappa psi



Alpha Kappa Psi, the oldest and largest professional business fraternity in the nation has had another active year in preparing its brothers to take a dynamic and vital role in the community at large. Alpha Kappa Psi was founded at New York University in 1904 and our chapter at U.C.L.A. was chartered in 1926.

In 1968-69 under the leadership of Michael Waechter-Roger Fox and Edgar Stuart-Alan Sachs some of our activities have included participation in Mardi Gras where we received first place for publicity with the help of beautiful playmate Gwen Wong.



The fall quarter saw the largest pledge class ever to be initiated into our chapter. This pledge class filled the vacuum left by our graduating brothers of 1968.

Valentines Day 1969, normally a day honoring pretty ladies saw us doing that as we crowned Catalina Valenica as our queen surrounded by her lovely court.



On February 4, 1969 we were proud to present the "Faculty Award for Distinguished Service" to Dean George Robbins, G.B.A. On April 18, 1969 and May 29, 1969. Mr. Bernard F. Kamins and Chancellor Charles Young respectively, were initiated as honorary members.



Larry Abramson
Jerry Boessler
Sven Book
Danny Chan
Kelly Chan
John Chase



Phisanu Chonstitvathana
Roger Rox
Bill Freschi
Michael Godwin
Richard Gunther
Len Hartkemeier



John Ivy
Goran Jakobsen
Don Kydd
John Long
Takeshi Maekawa
Jim McCourt



Rolando Reyes
Alan Rosen
Chris Rufer
Alan Sachs
Joseph Snider
Ed Stuart

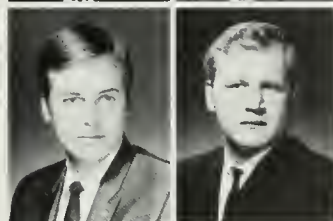

Mike Waechter
Walter Wojak

anchors

Laurie Bagnard
Linda Ballance
Marie Baltiera
Marian Barnett
Belinda Black
Deborah Boyne
Charlene Burr



Suzanne Burr
Stephanie Carr
Linda Cooper
Cheryl Crist
Barbara Geyer
Janet Gimbel
Terry Hammond



Mary Ann Henry
Hallie Herndon
Holly Hutchins
Marcie McKerren
Sharon Meares
Cherry Mitchem
Cheryl Pond



Sandi Rygel
Nikki Jo Sanders



Nan Sherman
Nancy Stephen



Carol Stitch
Shirley Strachan



Sue Strong
Norma Suffron



Rhonda Wilmoth
Cheryl Winslow



Jody Zeimer



navy r.o.t.c.

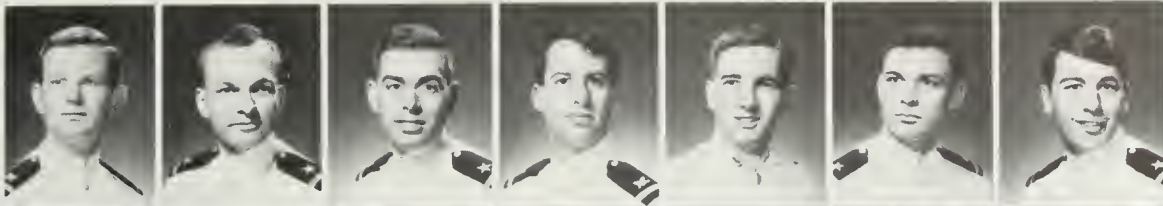

Michael Andrew
Robert Braddock
Thomas Breckon
Dennis Brown
Kenneth Buzzell
Oliver DePew
James Economou



Robert Francola
Stephen Genest
Frederick George
Schuyler Krebs
Rodney Lighthipe
Edward Little
Douglas Neilsson

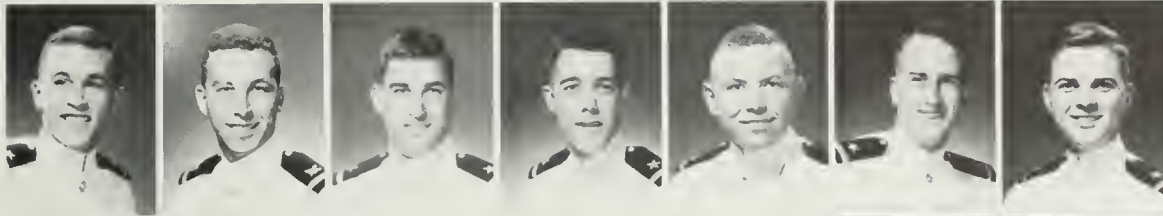

Carl Peters
Tommy Shubert
John Snow
Daniel St. Peter
Bruce Stanton
Roderick Steddom
John Swanson



Stephen Walker
Bruce Webster



Marc Winthrop
Carlos Yordan



blue key



Officers: John Davis, Rush Chairman; Fred Douglas, President; Terry Coffee, Legislative Vice President; Bill Pennington, Executive Vice President.

Blue Key is a national upper division men's honorary service organization, with headquarters located in New Orleans, Louisiana. Two annual rushes yield approximately 75 members, selected by application and membership vote. Activities include a campus colloquium series, and the annual Champagne Party.





Edouard Andonian
Roy Barth
Robert Berghell
Gene Bruno
Darrell Butler
Larry Canarelli



Terry Coffee
Fred Douglas
Dan Downing
William Frank
Larry Ginsburg

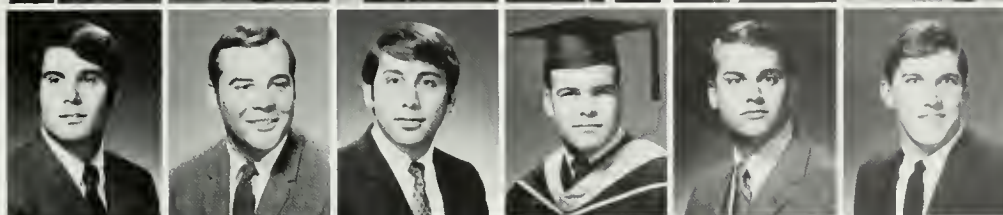

Bob Howe
Ted Kruger
Robert Larkin
Richard Marks
Randy McDevitt



Michael Morrow
Bill Pennington
Mark Resnik
Nardy Siegal
William Sitz
Chris Smith

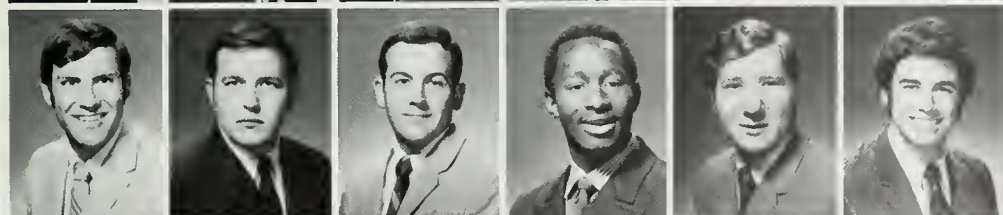

Michael Soderberg
Dave Stearns
Chuck Strong
Joe Ward
Josh Weinman



Tom Wheeler
Douglas Zimmerman
Jim Zrake

bruinettes



26
 28 25 24 23 22 21 20 19 18
 30 27 17
 29 16
 33 31 15 14
 34 32 38 39 40 41 13
 11 12
 35 42 10
 36 9
 37 43 44 8
 7
 1 2 3 4 5 6

1. Barbara Gribble 2. Cindy Flannery 3. Shelly Tyner 4. Karen Holt 5. Candy Folker
 6. Marilyn Skiles 7. Rabin Tucker 8. Diane Pirie 9. Nancy Rodgers 10. Brenda Stockstill
 11. Cheryl Glancy 12. Marcie Glenn 13. Terry Diamond 14. Vicki Rieber 15. Susie
 Baskin 16. Fay Arfa 17. Jackie Schwartz 18. Ellen Bloom 19. Elin Frankel 20. Cathy
 Olshane 21. Janice Ragusa 22. Carol Smith 23. Karen Hull 24. Libby Sack 25. Janice
 Finn 26. Barbara Becker 27. Linda Dickey 28. Judy Ellertson 29. Linda Spinardi 30.
 Pam Palmer 31. Analee McDonough 32. Adrienne Brown 33. Jayne Pallard 34. Laurie
 Lavine 35. Janet Love 36. Sheree Hale 37. Louise Kiehl 38. Beth Yarnell 39. Jeannie
 Dodson 40. Sharon Epstein 41. Donna Weisz 42. Diana Greene 43. Miriam Teutsch
 44. Peggy Riggle.

NORMAN MILLER

JEFF WHITE

MARY TARLOW

JUDITH WOOD

ALAN GREEN

SHARON STORM



RICHARD ROSENBLUTH



LUCIEN PLAUZOLES
VALERIE OLEON

ANDREW KADAR
VICTORIA HARRIS

VERONICA MILLER

REYNALDO MACIAS

ANN RIEBER



california club

bruin belles

Bruin Belles are UCLA's official hostesses. Their many activities this year have included work with many aspects of campus life. Football recruitment and hosting visiting football teams for the Athletic Department is always more fun than work. Other activities such as providing tours for the Royal Shakerian Company provided an unusual cultural experience for many members. Participation in Fast for Freedom for Biafra proved most rewarding for everyone. UCLA's Open House and College Student for a Day are much enjoyed events in the Fall. This year's involvement with Blue Key in Mardi Gras along with hosting the Australian Rugby Team for their visit to UCLA all help to keep these girls very busy.

Nancy Austin
Marilee Banks
Margo Barreto



Judie Barrie
Debbie Boyne
Linda Bradshaw



Sue Ann Braithwaithe
Ann Brooks
Wendy Brooks



Carla Butheras
Susie Carroll
Jose Chan
Linda Cooper
Carolyn Crawford
Laurie Curran
Michele Daze



Joanne Davidson
Diane Dearden
Toni Dickinson
Betsy Eick
Mary Ann Fahey
Susan Fink
Maureen Fitzpatrick



Candy Folker
Carole Francis
Sherry Frankel
Linda Goldenberg
Judy Golub
Robyn Hickey
Laurie Holland



Terry Jilly
Carolyn Johns
Jo Ann Kashiki
Sunny Kim
Kathy Kleinkauf
Sharon Krevitz
Lainie Larkins





Cammie Larson
 Diane Leck
 Cyndy Lengnick
 Cynthia Lew
 Judy Lissner
 Trudy Lynch
 Janie Matsumoto

Cathy Matthews
 Nancy McCallum
 Michele Movius
 Ariane Mustad
 Nancy Nolan
 Rosann Ohlund
 Karen Okane

Susan Pebley
 Donna Penn
 Suzanne Pulsifer
 Barbie Raymond
 Nancy Rethmeier
 Lana Riggins
 Debbie Rothaus

Melody Shallon
 Lynette Spangler
 Shirley Strachan
 Mary Jane Stricklin
 Susie Swanson
 Mirian Teutsch
 Vicki Tong

Bobbie Tongco
 Meta Trout
 Linda Wedding
 Barbara Welty
 Wendy Westover
 Connie Wheeler

chi alpha delta

The Chi Alpha Delta sisterhood activated its 40th year of tradition under the leadership of President, Joyce Nishinaga. Welcoming eighteen new pledges in the fall, the Chi's proceeded to the annual Pledge Presentation at the Marina del Rey Hotel, Christmas Dance at the Beverly Hilton Hotel, and Formal Initiation at the Dorothy Chandler Music Center. The girls also participated actively in various service projects both on and off campus contributing funds to the physically handicapped and Unicamp. Enthusiastically working together in this busy schedule of service and social activities, the Chi Alpha Delta sorority experienced another successful year to remember.



Joyce Nishinaga
President 1968-69

Catherine Fukui
Kay Hatamiya
Carol Hatnaka
Eva Jew
Dianne Jue
Patti Kamoto
Janet Kaneko

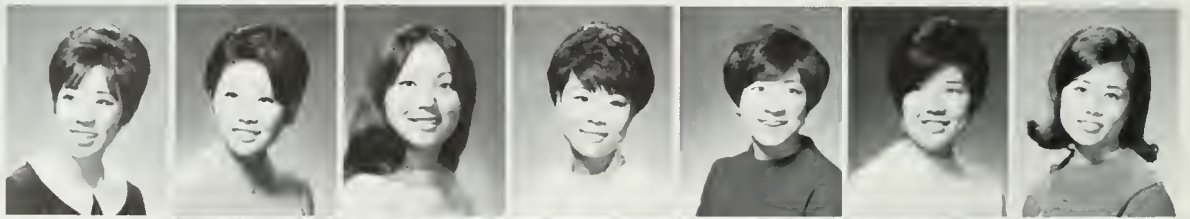

June Kimura
Frances Kobata
Irene Kobayashi
Peggy Kobayashi
Sachi Kodama
Debbie Kubota
Judy Mar



Judy Maruyama
Ann Matsuoka
Karen Nakajima
Kay Nakajima
Joyce Nishinaga
Julie Nishizu
Julia Okida



Shirley Quong
Susan Sato
Kyoka Shibasaki
Susan Shimizu
Grace Tanihara
Beverly Tarumoto
Suzanne Totsubo



Mary Ung
Barbara Yamada

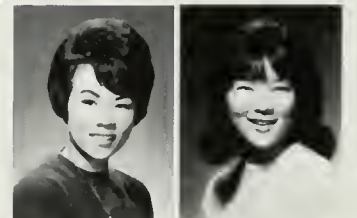

chimes



Maurine Ballard
Barbara Bohnstadt
Margie Braun
Susan Carroll
Sue Coady



Chris Cullen
Lousie Egly
Patricia Frederick
Barbara Geyer
Judy Golub



Sue Hayes
Beth Johannsen
Judy Lissner
Laura Mc Avoy
Evey McNitt



Jane Meier
Vivian Nurenberg
Kay Rustand
Krista Schmidt
Maureen Shea

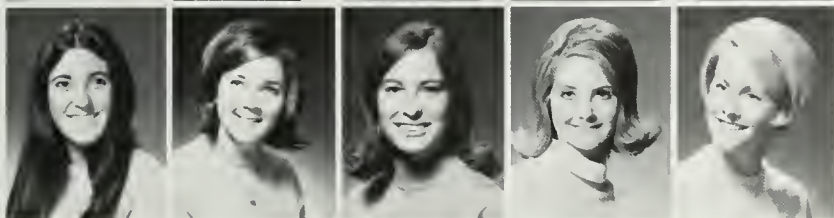

Barbara Silvern
Teri Soeder
Trudi Sturgeon
Susan Weil
Mary Lou Williams

Chimes, the junior women's honorary and service organization, selects thirty girls on the basis of a 2.75 g.p.a. and recommendations from two other major campus activities. Clad in gold sweaters and skirts, Chimes experienced another exciting year by selling "Ding SC" cow bells for the UCLA-USC football game to promote spirit and by organizing licorice sales to boost funds. Chimes new project for the year, providing child care and giving parties at the International Students' Center for foreign students' children, was well received and enjoyed by all. Participation in traditional service projects - the UCLA Open House, the Uni-Camper Spring Drive, the Uni-Camper Museum Trip, and the Women's Week Ice Cream Sundae sale were supported enthusiastically under the leadership of President Jane Meier, Vice President Judy Lissner, Secretary Evy McNitt, Treasurer Beth Johannsen, and Historian Nancy Mozur.



christain science organization

The Christian Science Organization provides an opportunity for students of Christian Science to share their religion with the university public. Christian Science scientifically explains to this age the way to experience the all-embracing care of God. Students of Christian Science join in order to share experience and draw support from the application of the teachings of the religion. The building is open for regularly scheduled testimony meetings, and for the study of the Bible and the writings of Mary Baker Eddy, the discoverer and founder of Christian Science.

english honor society



Students with a high scholastic average in English are rewarded with membership in the English Honor Society. Patrice Tarsey has led them through many discussions with distinguished novelists, poets, and playwrights.

Bottom row: Joyce Yuen, Lisa Dea Tarsey, Patrice H. Tarsey (President), Michael Gessl, Arthur J. Gee. Top row: Terrence Browne, Darrell Harris, Steve Jacobson, Bruce Richardson. Not pictured: Andrea Bass, Susan Smith, Donna Hurst, Donna Clontz, Timothy P. Gregory, Jeffrey Sobel, Stephanie Peterson

phrateres

This year has been an active one for Phrateres. The blood drive and ASUCLA Open House began a fun-filled year of service and social activities.

Phrateres saw many successful events. Among them were the Swap-a-pop sucker sale, a mother-daughter luncheon, a Bruin Week skit which received second prize, a snatch breakfast for the pledges, and a father-daughter brunch. The highlights of the year were the winter formal initiation banquet held at the Continental Hyatt House and the spring informal initiation luncheon. Also, a regional convention of Phrateres was held at UC Santa Barbara.

In serving UCLA and helping Uni-Camp, Phrateres has participated in Journalism Day, has worked as hostesses for Monte Carlo Nite, and has operated the pizza booth for Mardi Gras. Community projects are also a part of Phrateres activities. Is it any wonder our motto is "FAMOUS FOR FRIENDLINESS!"



Anita Alltounian
Mamye Burkhalter
Beverly Bushner
Sharon Chazen
Carolyn Chernow
Nancy Conkle
Devy Doel

Carolyn Ferkel
Maxine Gross
Brenda Harvey
Candy Heisler
Linda Held
Linda Hicks
Charlene Jarvi

Doris Kumanto
Edna Kurland
Cathy Lacoste
Nadine Lander
Leslie Langberg
Miyo Matsubara
Lois Mori

Lynn Ohren
Claudia Reed
Cathy Terzian
Pat Usher
Jane Weisberg
Sharri Weisberg
Charlotte Wenke

nisei bruin club

The Nisei Bruin Club year got off to a flying start, opening with Frosh reception. Due to unusual circumstances, the election of officers which was to be held before summer, was held at the beginning of the Fall Quarter. The results of the election saw Gary Furuno as head of the "heads". However, despite such a disadvantage, NBC had a great year.

Stressed on this year's agenda was more school participation and a better opportunity to get to know other club members. NBC's activities more than meet these goals.



NBC also didn't do badly in Intramural sports. Being quite all around athletically, NBC placed three coed teams in the All "U" quarter-finals for volleyball with two of them advancing to the semi-finals. In basketball, NBC also had two strong team contenders in All "U", with team member Glenn Osajima setting the school Intramural record for freethrows with 49 out of 50. NBC also made a good showing in football and swimming.

Other outstanding activities included a bowling league, a hayride, parties, Cal-weekend, open dances, barbeques, hootenannys, and just plain fun get-togethers.

Participating in two of the school's major events, Homecoming and Mardi Gras, NBC was phenomenal. Entering a float for only the second year, NBC cropped the "Most Original" trophy as well as the "Queen's Favorite" trophy, with much of the work load going on Carole Doiwchi, float chairman, and Doug Aihara. At Mardi Gras, NBC upholding their winning tradition cropped "Best Game" booth for the third year in a row.





Doug Alhara
Gary Furuno
Joanne Hahn
Kay Hatamiya
Irene Hiramoto
Barbara Hiroshima
Namy Iijima



Dorie Iwata
Patti Kamoto
Janey Kaneko
Joyce Kawahata
Steve Kawata
Sachi Kodama
Duane Kubo

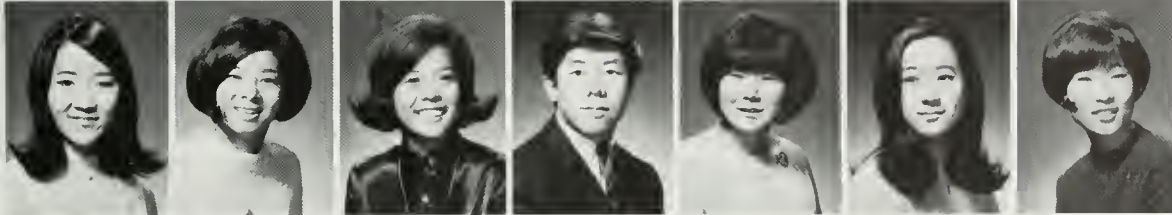

Russell Kubota
Elizabeth Lai
Cynthia Lew
Takeshi Matsumoto
Ann Matsuoka



Charles Mayeda
Kay Nakajima
Janice Nakayama
Joyce Nishinaga
Dianne Nitta
Beverly Okamoto
Julia Okida



Shirley Quong
Candi Saito
Kyoko Shibasaki
Susan Shimizu
Diana Takenaga
Gail Tanaka
Grace Tanihara



Beverly Taramoto
Kathy Tokirio
Suzanne Totsubo
Viv Uwate
Barbara Yamada
Jacqueline Yip
Nancy Yoshihara

nisei bruin club



prytaneans



Ann Brooks
Terrell Clark
Carol Francis
Linda Goldenberg
Sylvia Gutierrez

Victoria Harris
Jo Ann Kashiki
Sheila Leventhal
Evey McNitt
Jane Meier

Ariane Mustad
Teri Soder
Audrey Teren
Pat Usher

Barbara Welty
Judy Wood
Debby Zarate

rally committee

Once again, Rally Committee produced the country's finest collegiate card stunts during half-time of UCLA's football games. And once again, no other college even attempted to duplicate Rally Committee's enormously successful night light and sound stunts.

Special thanks go to over one hundred UCLA students who devoted over five thousand work hours, many of whose only reward was satisfaction in doing something constructive for UCLA. This fine group of young men and women was led by Chairman Jim Bow, First Vice Chairman Rick Impett, Second Vice Chairman Henry Lew, Exec Secretary Les Sternhill, Social Secretary Joan Ramen, Head Artist Noel Yslas, Production Supervisor Jane Privaloff, and Section Supervisor Tim Haldeman.

Nadine Behman
Bruno Bornino
Jim Bow



Linda Carroll
Edie D'Arcy
Donna Goodman



Sylvia Gregory
Tim Haldeman
Catherine Hardesty
Rick Impett
Steve Kesilis
Robin Kosek



Richard Lau
Henry Lew
John Lew
Janet Martorello
Pam McElhany
Richard McGrath



Lora McIntosh
Bernie Morse
Gay Miller
Veronica Miller
Mike Patonai
Nancy Piastuch



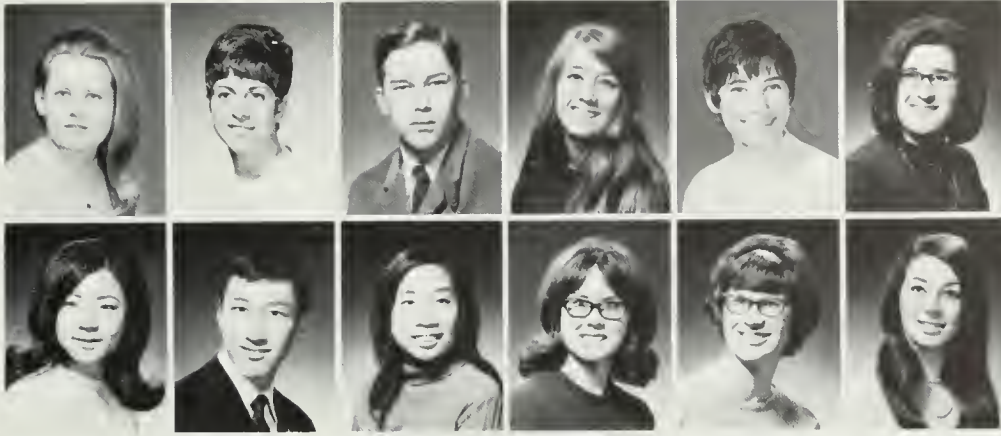

Jane Privaloff
Joan Ramen
John Roberts
Kathy Roth
Leslie Sternhill
Louise Strauss

Sharon Tamura
Gordon Ting
Marcella Tong
Lanaii Torkelson
Pat Usher
Judy Yarmus

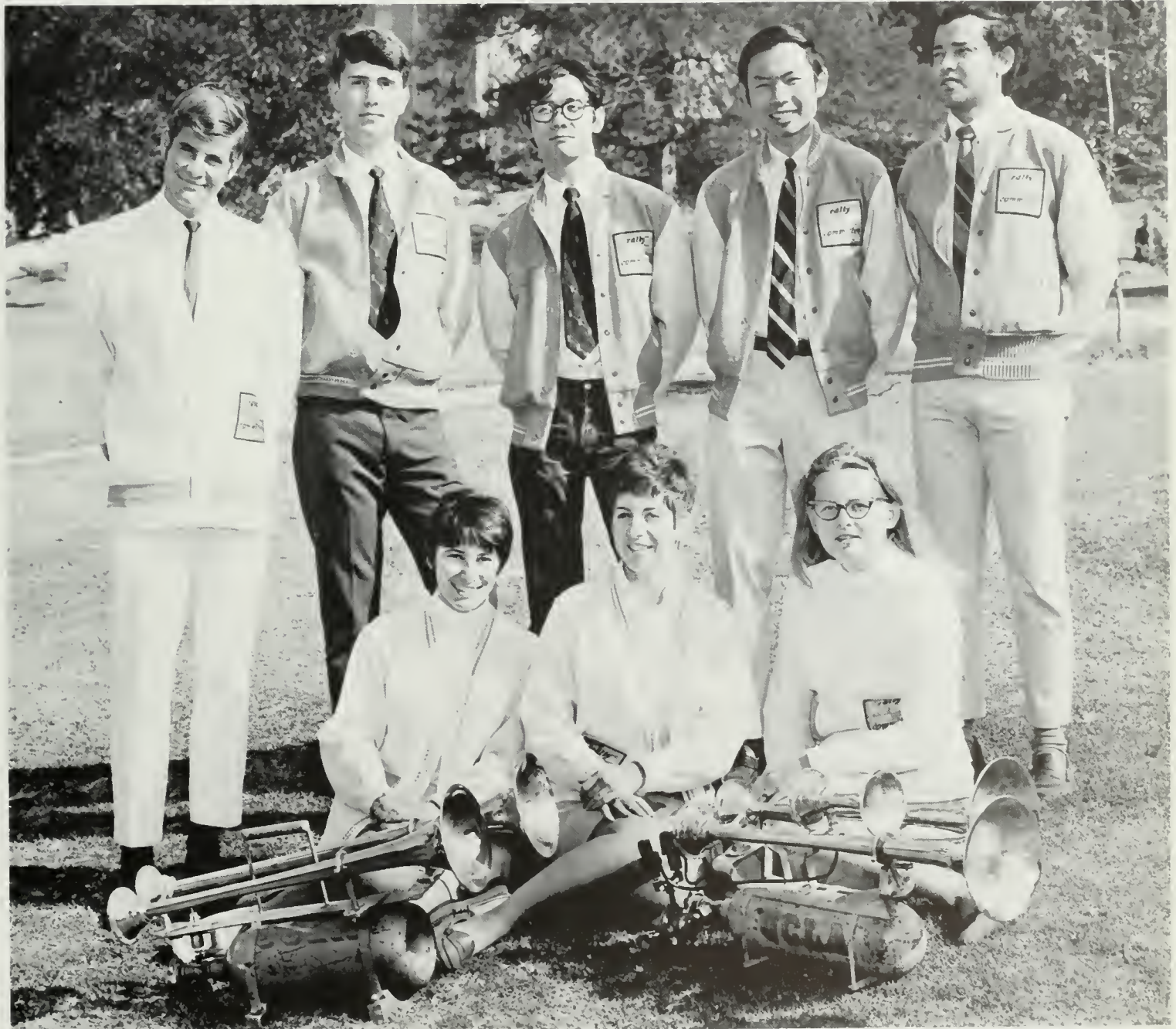

1968 RALLY COMMITTEE OFFICERS

seated: Les Sternhill, Joan Ramen, Jane Privaloff
standing: Tim Haldeman, Rick Impett, Jim Bow,
Henry Lew, Noel Yslas

sabers

Sabers, the women's hostess group to the Army R.O.T.C., came back in the fall under the able leadership of President Phyllis Cascade. First on the agenda the group redesigned their uniforms. Next they undertook their main project for the year—a trip up to San Francisco's Lettermen General hospital to visit the wounded G.I.'s. To raise money for the trip, they sold candy. While up there the Sabers took in some of the sights of the city. Some events of the past year included a beer bust, a brigade party, and a picnic. Late in February, Sabers held their annual review at which time awards were given out for service and Anna Drumlewicz was installed as president. The highlight of the year was a Military Ball held in conjunction with Air Force and Navy R.O.T.C. at Long Beach Naval Base.



Ginger Birkholm
Debbie Boughn
Phyllis Cascade
Paula Davis
Kathy Decker
Anna Drumlewicz



Cheryl Johnson
Chris Larkin
Kay Rustand
Jeanne Schaeffer
Toni Voris
Debby Zarate





Chris Ackema
 Kathy Alderson
 Missy Anderson
 Laurie Bagnard
 Leslie Batavia
 Buffy Black
 Carol Blaylock



Cheri Broadhead
 Janie Brown
 Ellen Campbell
 Sue Cifranic
 Chloe Clements
 Janis Coleman
 Patty Crow



Pat Finegold
 Janet Frazier
 Sue Jesse
 Linda Henderson
 Linda Hicks
 Jill Jensen
 Catherine Johnson



Linda Lehrer
 Gloria McCauley
 Terry McConnell
 Marcie McKerren
 Shelley Mynatt
 Hitome Myose
 Marsha Olson

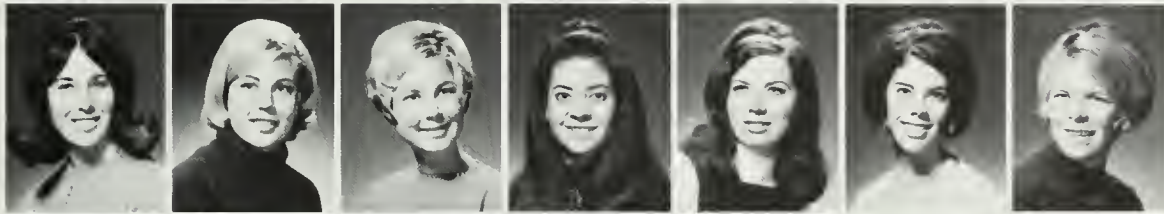

Pamela Patty
 Carol Peterson
 Donna Plummer
 Janis Ross
 Becky Rosser
 Pricilla Sheets
 Janet Sieg



Kim Smith
 Pam Stennes
 Laura Stern
 Stephanie Stolarz
 Donna Sullivan
 Lani Thomas
 Ellen Turner



Darlene Velicki
 Kathy Vlahakis
 Sue Weil
 Wendy Westover

shell and oar

sophomore sweethearts

Sophomore Sweethearts have made themselves known on campus again this year. As a service group to the university, the girls enthusiastically participated by hosting events such as Open House, Bruin Week, Monte Carlo Nite and Mardi Gras. The Sweethearts also co-sponsored an Easter party for underprivileged children, along with the Community Service Commissioner and Tutorial. A successful candy sale helped raise funds for the group. As a spirit organization, Sophomore Sweethearts were equally energetic in supporting UCLA's No. 1 water polo team and swim team. In their distinct blue and gold outfits, the girls cheered at games and meets, provided refreshments presented banners to the teams, and hosted at the Pacific-8 Swimming Finals. An exchange with the teams proved quite entertaining for all involved. Enthusiasm and spirit promoted a successful year for Sophomore Sweethearts.

Beryl Abbit
Gayle Abrams
Anita Alltonian
Sharon Anderson
Laurel Barnett



Margaret Barretto
Martha Berry
Buffy Black
Sharon Brewster
Karen Britt



Wendy Brooks
Janie Brown
Joanne Campbell
Dana Cohn
Monica Copeland



Patty Crow
Ellen Curtis
Pat Fitzmorris
Anne Flemming
Janet Gimbel



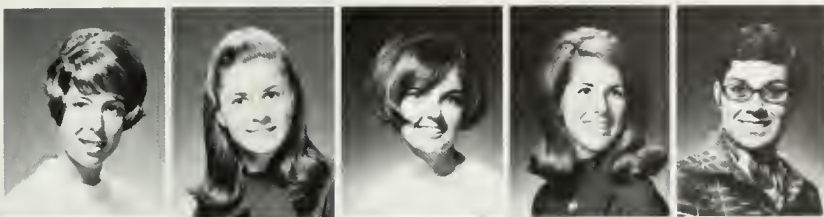

Judy Golum
Barb Gorton
Patsy Granack
Cathy Hailperin
Beverly Hammer

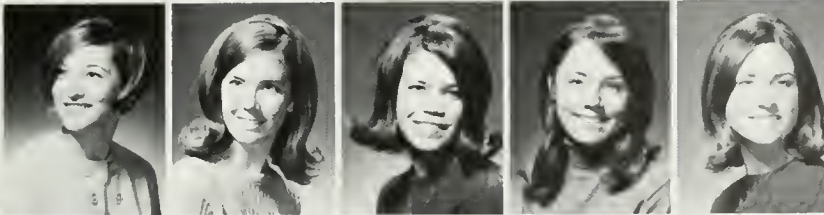

Morie Hammer
Terry Hammond
Chris Higgs
Jo Hoffeins



Pat Inadomi
Susan Jennings
Linda Johnson
Carol Klein
Robin Koosed



Linda Leher
Evanne Levin
Janis Lister
Gloria McCauley
Judy Morehouse

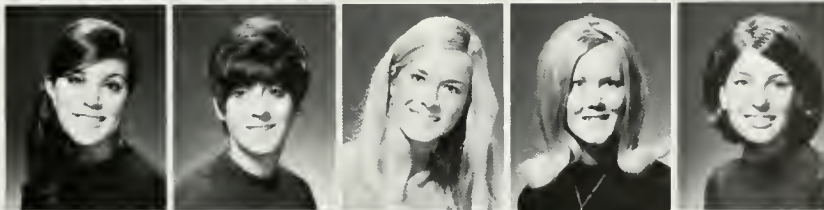

Randy Morrison
Kathy Nadler
Vicki Neemeyer
Jerry Ohison
Cheryl Pond



Rhonda Pieter
Susanne Pulsifier
Kristi Rasmussen
Maryanne Rabaleati
Becky Rosser



Nancy Strang
Jennie Tom
Joan Ulrey
Darlene Velicki
Patty Ware



Winkie Wolfe
Melanie Yasgor
Jackie Yip
Joanne Yoffee
Beth Young



FIRST ROW, Janelle Yancy, Sara Kinsman, Margo Barretto, Joan Ulrey, Cindy Murray, Jackie Nelson. SECOND ROW, Jennie Tom, Jan Brownstein, Mary Ellen Sass, Liso Raufman, Judy Golum, Karen Burgen. THIRD ROW, Paula Davis, Sharon Winer, Debbie Davisson, Bette Giles, Ann Jung, Jooni Stillman. FOURTH ROW, Linda Lusk, Mary Lee, Martha Berry, Anita Mermel, Kristi Rasmussen. FIFTH ROW, Cathy Young, Laurel Barnett, Josie Chan, Lourie Holland, Vicki Tong.

spurs

theta kappa phi

The Theta Kappa Phi sorority is a relatively new one on the UCLA campus, having been founded in 1956 by 11 valiant Oriental coeds. Mrs. Rex P. Enochs has been an enthusiastic and sympathetic advisor for the past 12 years and is now retiring from her post. The imprint of her generosity and warmth will never diminish for those girls fortunate enough to have worked with her. For the most part the basic concerns of the Thetas have been social and scholastic. However, under the competent guidance of their sponsors, Dr. and Mrs. Kinsman, the members are directing more energy toward cultural and campus activities.

Nancy Fujihiro
Mona Fukuda
Kathleen Furumura



Merilynne Hamano
Janice Hatago
Kathy Hiramatsu



Barbara Hiroshima
Ruth Ido
Namy Iijima





FIRST ROW, Mary Jane Cooper, Vicki Harris, Maxine Tawney, Geargene Bloodgood, Sandie Gerhardt, JoAnn Kashiki, SECOND ROW, Alan Harwitz, Chris Waa, Martha Berry, Becki Cox, June Ikemata, Judy Lissner, Vicki Lewis, THIRD ROW, Sheila Kuehl, Frank Baker, Dave Hammons, Jared Cook, FOURTH ROW, Jeff Minara, Vince Pasquariello, Luke Fishburn, Charlie Caswell, Steve Strann, Nael Yslas, Bob Carlson.

uni camp



Vickee Ikeguchi
Marsha Inana
Dorie Iwata
Mary Ann Kurashita
Cynthia Lew
Priscilla Mio
Beverly Miyamoto

Janet Murata
Janice Nakayama
Vickie Nakayama
Evelyn Nowaki
Beverly Okamoto
Candi Ota
Denise Senzaki

Diana Takenaga
Jeanne Tashima
Kathy Tokirio
Colleen Towata
Julie Wachi
Shelley Wong
Nancy Yoshihara





seniors

bachelor and graduate degrees

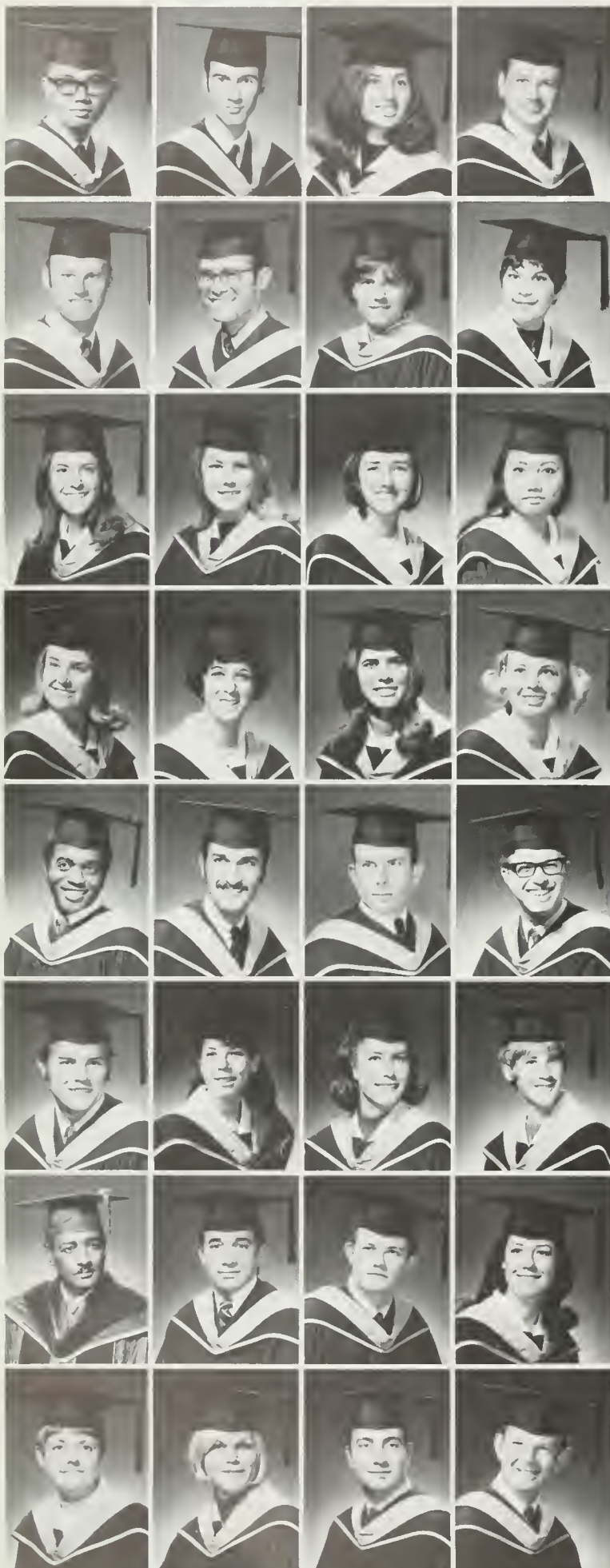

- | | | | |
|---|--|---|---|
| ABE, GEORGE
Pasadena
AB Mathematics | ABELL, JEFFREY
Encino
AB Anthropology | ABERMAN, JUDITH
Claremont
AB Anthropology
tsf: UCSB
Bruin Democrats
UCLA Hillel | ABRAHAM, DENNIS
Santa Paula
BS Engineering
tsf: Ventura JC
Marching Band
Varsity Band |
| ACKERMAN, DAVID
San Mateo
AB Political Science
tsf: Coll. San Mateo
Sigma Chi | ACOSTA, JOSE
Havana, Cuba
AB Economics
UCLA Cuban Club,
EAP Bordeaux
Omicron Delta Epsilon
Cum Laude | ADAMS, CATHERINE | ADASHEK, ANNE
Los Angeles
AB Speech
Phi Sigma Sigma |
| ADLER, DIANE
Los Angeles
AB Speech
ASUCLA Commu-
nications Bd.
Chmn.
Mardi Gras Exec.
Bd.
Film Comm.
Spurs
Uni Camp | AGAN, SHIRLEY
San Diego
AB International
Relations
Anchors | AGGEN, BEVERLY
Northridge
AB Physical Science
Mathematics
Alpha Gamma Delta
Anchors
E.S.U.C. | AGPALZA, ADRIENNE
Vintar, Ilocos Nor-
te, Philippines
MA Anthropology
tsf: U of Philip-
pines
UCLA Samahang
Pilipino Ng
GSA Anthro. |
| ALBERTS, CHRISTOPHER
Malibu
AB Geography
tsf: U of Colorado
Chi Omega
Chimes | ALDEN, PHYLLIS
Los Angeles
AB Political Science
Rieber Hall
Daily Bruin | ALEXANDER, PATRICIA
Montebello
AB History
tsf: UCSB
Kappa Alpha Theta | ALFORD, JOANN
Tustin
AB English
tsf: UCI
Chi Omega
Tutorial Project
Lambda Chi Alpha
Little Sister
Intramurals |
| ALFRED, JEAN-ROBERT
Port-au-Prince,
Haiti
AB Political Science
UCLA soccer team
Upward Bound
Tutorial Project | ALHANDY, ROBERT
Whittier
AB History
tsf: USC
Dean's List
Wrestling
Muslim Students
Org.
Mountaineers | ALKOV, LEONARD
Los Angeles
BS Engineering | ALLAN, EDWARD
Boston, Mass.
AB Linguistics
Dykstra Hall, Paci-
fic House
Dykstra Hall Film
Commissioner
Civil Air Patrol |
| ALLEN, JAMES
Santa Monica
AB Mathematics
tsf: Pepperdine
Coll.
Tennis team | ALLEWITZ, BARBARA
Los Angeles
AB Geography
tsf: San Francisco
St. Coll.
Ski Club
Tennis Club | ALPERT, KAREN
North Hollywood
AB English | ALTFELD, SUSAN
Los Angeles
AB Anthropology |
| AMIN, MUTWAKIL | AMSTERDAM, CHARLES
San Mateo
AB History
tsf: UCB | ANDERSON, FRANK
San Pedro
AB Political Science
tsf: LA Harbor JC
Alpha Tau Omega
Intramural Sports | ANDERSON, KATHLEEN
Pasadena
AB Pictorial Arts
tsf: Pasadena CC
Tutorial Project
Uni Camp
Alpha Tau Omega
Little Sister |
| ANDERSON, LINDA SUE
Torrance
AB Political Science
tsf: Cal. St. Long
Beach
Pi Sigma Alpha
Dean's List | ANDERSON, TERI
Los Angeles
AB Geography | ANDONIAN, EDUARD
Los Angeles
BS Electronics
tsf: LACC
IEE, ESUC, AASA
Armenian Studies
Club
Blue Key | ANDREW, MICHAEL
San Bernardino
AB Political Science
NROTC Battalion
House Adviser
Dykstra Hall
Residence Hall #5
Building Committee
Intramurals |

bachelor and graduate degrees

ANTONIAK, HELEN
San Diego
AB Social Welfare
tsf: U of San Diego
Diana House, Pres.
Daphne House
Badminton Varsity
Newman Club

APPOLD, KAREN
Los Altos Hills
BS Nursing

ARTERBERRY, RUTH
Long Beach
AB English
tsf: Long Beach CC

ASHMORE, WENDY
Los Angeles
AB Anthropology
Alpha Lambda
Delta
Pi Gamma Mu
Masonic Affiliate
Club
Honors program

ATWATER, DONALD
Los Angeles
AB Mathematics
Freshman Track
Kiwanis Award
ROTC

AYERS, ANNE
Chula Vista
AB English
tsf: Whittier Coll.
Gamma Phi Beta
Spurs, Chimes
Dean's List
SCTA

AYRES, JANE
San Marino
AB English
tsf: Dominican
Coll. of San Rafael

BACALSKI, DAN
Palo Alto

BACHMAN, THOMAS
Lynwood
BS Engineering
Triangle
ESUC
American Society
of Mechanical En-
gineers

BAGLADI, JULIA
Los Angeles
AB Sociology
tsf: UCSB
Sophomore Sweet-
hearts
Anchors

BAILEY, PHILIP
Manhattan Beach
BS Astronautical
Engineering
Triangle
ESUC
Frosh Baseball
Campus Crusade
for Christ

BAKER, CHERYL
Fullerton
AB English
tsf: Cal. St. Fuller-
ton
Sigma Kappa
Anchors
Panhellenic Rep.
Homecoming Com-
mittee

BAKER, J. MICHAEL
New Orleans, La.
AB Automotive
Engineering
tsf: LSU
Lambda Chi Alpha
Tau Beta Pi
AIAA, ITTE, ESUC

BALCH, MARYL
West Los Angeles
AB Theater Arts
tsf: UCSB

BALDWIN, VENITABALE, SUSAN
Saugus
AB Speech
tsf: Indiana U
Sigma Kappa
Alpha Lambda
Delta
Debate Union
Spring Sing Exec.
Committee

BARAJAS, ALICE
Ventura
AB Theater Arts
tsf: Ventura Coll.
Hedrick Hall
Beaucatcher
Mountain House
Pres., V.P.
Newman Club

BARKLEY, SHARON
Arcadia
AB Psychology
tsf: Citrus JC
Exceptional Chil-
dren's Tutorial
Project

BARNA, MATT
Buena Park
AB Pictorial Arts
tsf: Fullerton JC

BARNETT, DENISE
Palos Verdes
Estates
AB History
Freshman Song-
leader
Bruinettes

BARNETT, KAREN
Pico Rivera
BS Nursing
tsf: Pasadena CC
Alpha Tau Delta

BARRICK, ROGER
Bel-Air
AB Political Science
tsf: SMCC
Honors Program
Pi Sigma Alpha
Chess Club

BARRIE, JUDITH
Altadena
AB Speech Science
Kappa Alpha Theta
Chimes
Bruin Belles
Zeta Phi Eta
Exceptional Tu-
torial

BARTOLME, WAYNE
Arcadia
AB Economics
Theta Xi
Young Democrats

BASKIN, ALEXIS
Salinas
AB Sociology

BATOON, IRMA
San Bernardino
AB History
tsf: San Bernardino
Valley Coll.
Sigma Kappa

BAUGHN, MARGARET
San Bernardino
AB Political Science
Phi Kappa Sigma,
V.P., Sec.
Varsity Rugby
Lacrosse Captain
1968 All West Col-
legiate Lacrosse
Team
Blue Key, Kelps

BAUM, ROBERT
Los Altos Hills
AB Political Science
Phi Kappa Sigma,
V.P., Sec.
Varsity Rugby
Lacrosse Captain
1968 All West Col-
legiate Lacrosse
Team
Blue Key, Kelps

BAYER, RONALD
Long Beach
AB Economics
Phi Delta Theta,
Pres.
IFC Presidents
Council
Dean's List

BEARDEN, BETTIE
Los Angeles
AB Design
tsf: Briarcliff Coll.,
New York

BEBER, DIANE
Los Angeles
AB English

BECHER, KATH-
LEEN BROOKE-
ELLEN
Inglewood
AB German
tsf: El Camino JC
Snow Ski Club



bachelor and graduate degrees

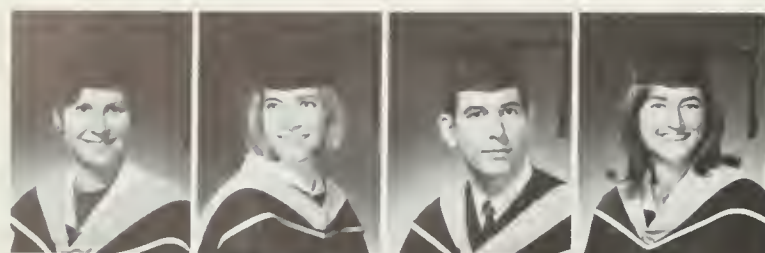

BECKER, DOREEN
Palo Verde
AB Anthropology

BEHRSTOCK, SUE
Los Angeles
AB Political Science
Pi Sigma Alpha
Alpha Mu Gamma
Phi Eta Sigma
Regents Scholar
Summa cum laude

BEISSER, EDWARD
Los Angeles
AB Design
Shell and Oar
Mountaineers
Rally Comm

BEMENT, NENA
La Mirada
AB Design

BENDER, NANCY
Arcadia
AB History

BENDUDIZ, SIDNEY
Casablanca, Morocco
AB French
URA Soccer Club

BENT, DANIEL
Torrance
AB Psychology
tsf: El Camino JC
Marching Band
Flying Club

BENVENISTE, BONNIE
Los Angeles
AB Philosophy
tsf: SFVSC

BERG, MICHAEL
Long Beach
AB Political Science

BERKHEMER, ELIZABETH
Ventura
AB History
tsf: Ventura Coll.

BERMAN, RICHARD
Los Angeles
AB Political Science
Army ROTC
Bruin Gold
Distinguished Military Graduate

BERNSTEIN, GARY
AB Geography
tsf: Cerritos JC
Phi Gamma Delta
Varsity Football
Rugby, Keltary

BIDERMAN, IRENE
Los Angeles
AB Spanish
Alpha Mu Gamma

BETSON, CHERYL
Long Beach
tsf: Long Beach CC
UCLA Symphony

BETTIS, JOEK
El Monte
MSW Social Welfare
UCLA Symphony

BERSINGER, JOHN
Santa Monica
AB Geography
tsf: SFVSC
Sigma Chi

BIESHEUVEL, EDITH
Sacramento
AB Sociology
tsf: Dominican Coll. of San Rafael

BILLS, LINDA
Pasadena
AB Linguistics
Angel Flight

BIRDSALL, SUSAN
Pasadena
AB Linguistics
Angel Flight

BISHOP, CAROLYN
Long Beach
AB Design
Honors at entrance
Dean's List

BISHOP, JANICE
Los Altos
AB History
tsf: Foothill JC

BISHOP, WILLIAM
Los Angeles
AB Political Science
Beta Theta Pi
Kelps

BLACKWELL, SUSAN
Downey
AB Anthropology
tsf: UCSB
Alpha Gamma Delta
Dean's List
Tutorial Project
Sailing Club

BLASDELL, KAREN
Long Beach
BS Physical Education
tsf: UCSB
Delta Delta Delta

BLOOM, DAVID
Los Angeles
AB History

BLOOMFIELD, RONALD
AB Bacteriology

BLOUT, BEVERLEY
Carmel
AB Design
Pi Beta Phi
UCLA Graphic Arts Commission

BOARD, VICKI
San Diego
AB Design
tsf: San Diego St.

BOEHNLEIN, RITA
Torrance
AB Dance
tsf: El Camino JC

BOESSLER, JUERGEN
Los Angeles
AB Economics
tsf: LACC
Alpha Kappa Psi

BOGAMAZ, ELIZABETH
Glendale
AB Psychology
tsf: UCSB
Alpha Chi Omega
Mortar Board
Chimes, Psi Chi
Dean's List

BOTHWELL, SALLY
Long Beach
AB Anthropology
Delta Delta Delta

bachelor and graduate degrees

BRACAMONTZ, D'ARCY
Hillsborough
AB History
tsf: U of Arizona
Kappa Kappa Gamma

BRACY, BELVA

BRANDT, BARBARA
Alhambra
AB Sociology
tsf: UCSB
Delta Gamma

BREELAND, VICKY
Louisville, Ky.
AB Economics



BRJENSKY, ANDREA

BRIGHTMAN, CATHY
Los Angeles
AB Sociology
tsf: UCSB

BRIGHTMAN, HOWARD
Long Beach
BS Business Administration
Lambda Chi Alpha
Mardi Gras Exec. Bd.
Monte Carlo Night

BRIZOLIS, DEMETRIOS
Miami Beach, Fla.
MA Mathematics
Pi Mu Epsilon



BROKER, JEFFREY
Los Angeles
AB Political Science
tsf: UCB

BROOKS, ANN
Riverside
AB German
Alpha Chi Omega
Bruin Belles
Prytaneans
Chimes, Spurs

BROWN, BRUCE
Sherman Oaks
AB Zoology
Life Biological Assn.

BROWN, CEOLA
Los Angeles
AB History
tsf: La Verne Coll.
Alpha Kappa Alpha



BROWN, DENNIS
San Diego
AB Economics
NROTC

BROWN, MARION

BROWN, PATRICIA
Los Angeles
AB Sociology
Alpha Chi Omega
Bruinettes
Powder Puff Football, Capt.
Anchors
Shell and Oar

BROWN, SUSAN



BRUNNER, LAUREL
Santa Ana
AB Psychology
Delta Gamma
EAP-Gottingen, Germany
Alpha Lambda Delta

BUCHANAN, JOAN LOUISE
Fullerton
AB Economics
EAP-Sweden
Chimes, Spurs
Anchors

BUCKLEY, GEORGE
Los Angeles
AB Political Science
tsf: LACC
Sigma Nu, V.P.

BUNTJER, DANIEL
Los Angeles
AB English
tsf: SMCC



BURGESS, DONALD
Alhambra
AB Psychology
Sigma Nu
Crew

BURKARD, GUSTAV
Granada Hills
AB International Relations
Alpha Gamma Omega, V.P.
URA Exec. Council
UCLA Men's Glee Club
Ski Club

BURKE, THOMAS
Newport Beach
AB Philosophy
Delta Tau Delta
Masonic Affiliate Club

BURKHALTER, MARY
New Orleans, La.
AB History
Phrateres



BURNETT, BARBARA
Encino
tsf: Pine Manor JC, Mass.
Alpha Chi Omega
Tutorial Project
Chimes

BURNETT, ROBERT
San Bernardino
MS Urban Land Economics

BURRIS III, NELSON
Long Beach
BS Business Administration
Asher House
Ski Club
Christian Science Organization
Asher Student Foundation

BURROW, BUD



BURT, JACQUELINE
Pacific Palisades
AB Design
tsf: U of Conn.
Dean's List
Christian Science Organization

BURT, LESLIE
Long Beach
AB Psychology-Pre Med
tsf: Long Beach CC

BUSHNER, BEVERLY
Los Angeles
AB History
Phrateres

BUTLER, JOEL
Stockton
AB Economics
Varsity Crew
Varsity Rowing Club
NROTC



bachelor and graduate degrees



BUTLER, SHARI
Los Angeles
AB Psychology
Alpha Epsilon Phi
Prytaneans
Homecoming Exec. Committee
Spring Sing Exec. Committee

BUZZELL, KENNETH
Sun Valley
AB Psychology
Theta Chi
Lacrosse Team

BYRD, GREGORY
Los Angeles
AB Political Science



CALDWELL, DANA
Monrovia
AB Psychology
tsf: Citrus JC

CALLAWAY, JAMES

CAMACHO, DANIEL

CAMPBELL, ROBERT
Encinitas
AB Economics
tsf: UCSD
Delta Tau Delta

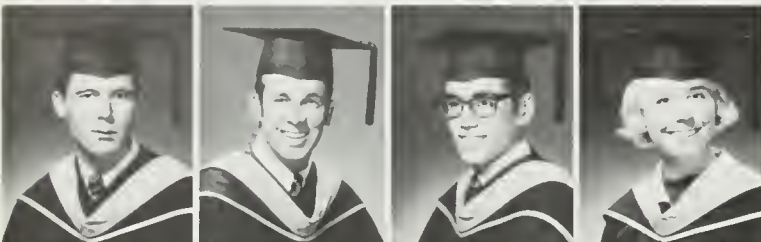

CANARELLI, LAWRENCE
Madera
AB Economics
Sigma Nu
Blue Key
Army ROTC

CANNON, KNOX
Sunset Beach
AB Political Science
Sigma Alpha
Epsilon

CANO, ROBERTO

CARR, STEPHANIE
Cupertino
AB Spanish
Alpha Gamma
Delta, V.P.
Sailing Club



CARROLL, THOMAS
Malibu
AB Philosophy

CARLSON, LEONARD
Los Angeles
AB Economics

CARRUTHERS, CONNIE
Phoenix, Arizona
AB Mathematics
tsf: USC

CASTLEBERRY, MARY
Indio
AB History



CATCHINGS, JOAN
Menlo Park
AB Dance
tsf: UCD
Kappa Delta
UCLA Dance Company
Water Ski Club

CAULFIELD, MADELINE
San Pedro
AB History
tsf: Skidmore Coll.
Alpha Mu Gamma
Project Amigos

CHADWIN, RICHARD
Los Angeles
AB Psychology
Pi Gamma Mu
Phi Eta Sigma

CHAIMAON, MARGARET
San Diego
AB Spanish
tsf: Cal. St. San Diego
Alpha Mu Gamma
Dean's List

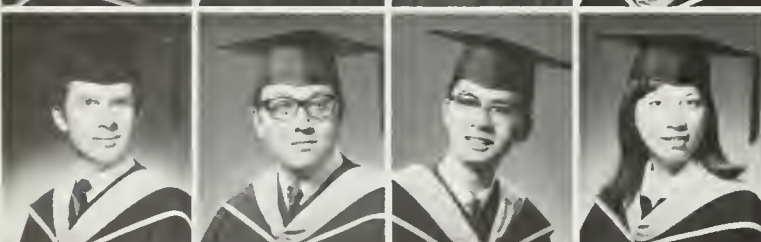

CHAMBERLAIN, BOBBY

CHAN, DANNY TAK TIM
Hong Kong
MS Business Administration
tsf: Chinese U of Hong Kong
Alpha Kappa Psi
ASB, AIESEC

CHAN, DAVID
Los Angeles
AB Economics
Beta Alpha Psi
Phi Eta Sigma
Pi Gamma Mu
Omicron Delta Epsilon
Dean's List

CHAN, ELIZA KWOK YING
Santa Monica
AB Sociology
tsf: Chinese U of Hong Kong
Sproul Hall
Chinese Club
International Student Center



CHAN, YEE KAI

CHANAWATR, VICHIE
Bangkok, Thailand
AB Economics

CHANDLER, SANDRA
Redondo Beach
AB English
tsf: El Camino JC

CHAPMAN II, JOHN
Los Angeles
AB Environmental Design



CHARNAW, ROBERT
Palm Springs
BS Electronics
Sproul Hall
Chaos House

CHASE, JOHN
Walnut Creek
AB Economics
Alpha Kappa Psi
Speech

CHAVOOR, JEAN
Burbank
AB Design

CHAYKOWSKI, JON
Torrance
BS Electronics
Engineering Colloquium Exec. Bd.
Uni-Camp
Counselor
Dean's List

bachelor and graduate degrees

<p>CHEN, TSAI HWA Covina BS Nursing Alpha Chi Omega Tutorial Project National Student Nurses' Assoc.</p>	<p>CHERNEY, NANCY Covina BS Nursing Alpha Chi Omega Tutorial Project National Student Nurses' Assoc.</p>	<p>CHERSON, GRACE Anaheim AB Social Sciences for Elementary Teachers tsf: Arizona St. U San Diego St. Coll.</p>	<p>CHIARY, LINDA Pasadena AB Pre-Social Welfare tsf: UCI Alpha Chi Omega Dean's List AWS Fashion Bd. Model UN</p>
--	--	---	---



<p>CHILDRESS, MARK La Mirada AB Political Science</p>	<p>CHISHOLM, MICHAEL Hayward AB Art History tsf: UCSB Dean's List</p>	<p>CHO, STANLEY Los Angeles AB Art History Dean's List- four quarters</p>	<p>CHUN, CHANG</p>
---	---	---	--------------------



<p>CLARK, DAVID Los Angeles MA History Project India Cal Club Golden Bruins Blue Key ASUCLA V.P.</p>	<p>CLARK, ELAINE Manhattan Beach AB English tsf: El Camino JC</p>	<p>CLINE, SUSANNE BUCHANAN Arcadia AB English tsf: Pasadena CC</p>	<p>CLONTZ, DONNA San Diego AB Social Sciences for Elem. Teaching Alpha Lambda Delta Model UN Sprout Hall, Floor Pres. University Chorus</p>
--	---	--	---



<p>COHEN, ARTHUR</p>	<p>COHEN, JEFF</p>	<p>COHEN, ROBERTA Los Angeles AB English Phrateres</p>	<p>COHEN, TRUDY</p>
----------------------	--------------------	--	---------------------



<p>COKER, LUANNE</p>	<p>COLE, JANIS Los Angeles AB Mathematics tsf: Marymount Coll. Tutorial Project Women's Volley- ball Team</p>	<p>CONLEY, YVONNE JANELL Los Angeles AB French Delta Sigma Theta Daily Bruin</p>	<p>COOPER, PAMELA Washington, D.C. AB Sociology tsf: UCSB Delta Gamma Frosh and Soph Council AWS Rep. Sailing Club</p>
----------------------	---	--	--



<p>COPPERSMITH, JANIS Encino AB Dance Dean's List Sigma Pi Little Sister</p>	<p>CORBETT, THOMAS Venice BS Civil Engineer- ing House Adviser, Himalaya House, Hedrick Hall</p>	<p>CORBIN, ERIC Ripon AB History</p>	<p>CORE, NANCY Los Angeles AB Music</p>
--	--	--	---



<p>CORMANY, KIMBERLIN Port Hueneme AB History tsf: UCSB Kappa Alpha Theta</p>	<p>CORWIN, CAROLYN Los Angeles AB Theatre Arts tsf: Cal. St. LA</p>	<p>COTTEN, ROBERT Los Angeles AB Political Science Black Students' Union Uni Camp Alpha Phi Omega</p>	<p>COWDREY, ANNE Canoga Park AB Mathematics tsf: Pierce JC Sigma Kappa</p>
---	---	---	--



<p>COZYRIS, GEORGE</p>	<p>CRAM, KENNETH San Mateo AB Economics tsf: UCD Delta Tau Delta</p>	<p>CUMMINGS, CHRISTIE Bakersfield AB German tsf: Bakersfield Coll. Honors Program</p>	<p>CURTIN, CAROL Hawthorne BS Nursing tsf: El Camino JC SNAC</p>
------------------------	--	---	--



bachelor and graduate degrees



- | | | | |
|---|--|--|---|
| CURTISS,
CHARLES
Riverside
AB Psychology
Army ROTC
UCLA Varsity Band | CYWAN, MIRIAM
Petaluma
AB Psychology
tsf: UCSB
Tutorial Project | DAEWON, KWON | DAHLBERG,
FRANK |
| DAILEY, GARRETT
Whittier
AB International
Relations
Theta Delta Chi
Air Force ROTC,
Corps Commander
Distinguished Mil-
itary Cadet
Varsity Fencing,
Captain | DALLES,
SATERIOS | DAVIDSON,
JOANNE
Los Angeles
AB English
tsf: SMCC
Bruin Belles | DAVIS, RICHARD
Pacoima
BS Nuclear Engi-
neering
Tau Beta Pi
Regents Scholar
Phi Eta Sigma
Wind Ensemble
Varsity Band
Arnold Air-
AFROTC |
| DAWSON, ROSIE
Los Angeles
AB Sociology
Alpha Kappa Alpha | DAY, SUSAN
Tustin
AB Psychology
Kappa Delta
Shell and Oar
Mardi Gras Comm.
Student Relations
Bd. | DEA, HAH SUEY | DE BAERE, G.
RICHARD
Coral Gables, Fla.
AB Economics
Sigma Nu
Omicron Delta
Epsilon |
| DE BOLD, JOSEPH
San Diego
AB Psychology
Masonic Affiliate
Club | DE CASTRO,
ROSENDA
Batangas, Philli-
pines
EdD Curriculum in
the Elem. School
Dissertation: "A
Computer-Based
Methodology for a
Word Count in
Tagalog" | DECENA, DANILLO
Manila, Philip-
pines
MBA Business
Administration
tsf: De La Salle
Coll., Manila
UCLA Philippine
Assn., Committee
Chmn.
ASB | DE HAAFF,
CATHERINE
Sherman Oaks
AB History
Mardi Gras Exec.
Bd. |
| DE LEON,
ROMULO
Long Beach
AB Psychology
tsf: Long Beach CC | DE LOUISE,
HARRIET | DENISON,
MICHAEL
Sherman Oaks
AB History
Zeta Psi | DERSHEM,
ELEANOR
Los Angeles
AB Geography
Alpha Mu Gamma |
| DEVRIES,
CAROLE
La Habra
AB Art-design
Alpha Gamma
Delta, Pres.
Dean's List
Tutorial Project | DHALIWAL,
SURINDER | DIAZ, NOEL
San Bernardino
AB Biological
Illustration
tsf: San Bernardino
Valley Coll.
Rieber Hall,
Torrion House
Alpha Gamma
Sigma
Alpha Phi Omega | DIAZ-GUTIERREZ,
MARIA
Bogota, Colombia
BA Political Science
tsf: U Javeriana,
Bogota, Colombia
Latin American
Student Assn. |
| DIBLE,
FLORENCE
Los Angeles
BS Nursing
tsf: USC
Delta Delta Delta | DILL, GARI
Topanga
AB Political Science
tsf: Pierce JC
Ski Team
UCLA Speaker's
Union | DIPKO, LINDA
RICHARDSON
Van Nuys
AB Psychology
tsf: LA Valley Coll. | DI TULLIO,
CHRISTINE
Glendale
AB Design
tsf: Occidental
Coll.
Kappa Delta
Educational Policy
Commission
Rally Comm.
Sports Car Club |
| DOBLES,
ROBERTO
San Jose, Costa
Rica
BS Industrial
Engineering
ESUC
Soccer Club | DOLIVA, LAUREN
Del Mar
AB History
tsf: UCSB
Kappa Alpha Theta
Elections Bd.
Bruin Friends of
Biafra
Ed. Policy Comm. | DOLL, DONNA
Bakersfield
AB Spanish
tsf: Bakersfield
Coll.
Masonic Affiliates
Club
Project Amigos | DONIN,
MARSHALL
Los Angeles
AB Political Science |

bachelor and graduate degrees

<p>DOUGLAS, ALFRED Evansville, Indiana AB Political Science Blue Key, Pres. Cheerleader</p>	<p>DOUGLAS, PATRICIA AB Social Science for Elem. Teachers Angel Flight</p>	<p>DOWNING, DAN Covina AB Economics Sigma Alpha Epsilon, Pres. Blue Key Yeomen</p>	<p>DOXEY, THEESSIA Cleveland, Ohio AB Political Science</p>
---	--	--	---



<p>DRAKE, NANCY Reno, Nevada AB Psychology tsf: U of Nevada</p>	<p>DRESMAN, JOAN Whittier AB Psychology tsf: UCSB Exceptional Children's Tutorial Project Sproul Hall, Floor President</p>	<p>DRUCKER, BARBARA</p>	<p>DUDUGJIAN, DALE Whittier AB History tsf: USC Kappa Alpha Theta</p>
---	--	-------------------------	---



<p>DUDUGJIAN, ROBERT Brea BS Engineering Sigma Chi</p>	<p>DUERBECK, HEIDI Long Beach AB German Cum laude Dean's List EAP Germany</p>	<p>DUFF, RICA San Marino AB Psychology tsf: Cal. Western Kappa Delta Angel Flight Sigma Pi Little Sister Golden Key International Relations Club</p>	<p>DUNN, J. GARY</p>
--	---	--	----------------------



<p>DUNN, VICTORIA Sarasota, Florida AB History tsf: Northwestern U., Illinois Honors Program Sigma Alpha Epsilon Little Sister Dean's List</p>	<p>DUTCHER, NANCY San Leandro AB History Chi Omega Sophomore Sweethearts</p>	<p>DUYAN, PETER Newport Beach AB Psychology tsf: Claremont Men's Coll. Sigma Nu</p>	<p>DWORITZ, MITCHELL Los Angeles AB Economics Economics Honor Society Omicron Delta Epsilon</p>
--	--	---	---



<p>EASTWOOD, LINDA Hollywood AB Anthropology Alpha Chi Omega Shell and Oar</p>	<p>EATON, MARGARET San Bernardino AB Sociology tsf: San Bernardino Valley JC Anchors</p>	<p>ECKER, SARITA Culver City AB English tsf: SFVSC</p>	<p>ECONOMOU, JAMES Norfolk, Va. AB Political Science NROTC</p>
--	--	--	--



<p>EDSON, DANIEL Palo Alto AB History tsf: Foothill JC Weyburn Hall</p>	<p>EDWARDS, ROBERT</p>	<p>EIDE, RUTH West Covina BS Nursing University Action Council Nursing Action Council REC Experimental Coll.</p>	<p>EIDEM, PHILIS Van Nuys AB English</p>
---	------------------------	--	--



<p>EKERLING, DOROTHY Los Angeles AB Social Sciences Elem. Teacher tsf: UCSB Delta Phi Epsilon</p>	<p>ELFEND, RENEE Los Angeles AB Sociology</p>	<p>ELLEY, PATRICIA West Covina AB Pictorial Arts Gamma Phi Beta</p>	<p>ELLIOT, CHARLES North Hollywood AB English</p>
---	---	---	---



<p>ELLIOTT, DAVID Long Beach AB English tsf: Long Beach CC</p>	<p>ELLIS, RONALD Arcadia MS Mechanical Engineering "Scale Abatement in Saline Water Dis-tillation by Injection of Carbon Dioxide" Phi Eta Sigma Bd. of Governors</p>	<p>EMERSON, NANCY SHIRELY Albion, Michigan AB English tsf: Central Michigan U Sigma Kappa AWS, Corr. Sec. Greek Week Steering Comm. chmn. Panhellenic Ball co-chmn.</p>	<p>ENGLERT, JOSEPH Atherton JD Law Phi Delta Phi</p>
--	--	---	--



bachelor and graduate degrees



ENGLERT, VICKI KUMP
Atherton
AB English
tsf: Pine Manor JC, Mass.
Delta Gamma

ENRICI, PAMELA
Santa Monica
AB Geography
tsf: SMCC Mountaineers
Gifted Students Program

EPSTEIN, NORMAN
Pacific Palisades
AB Psychology
Psi Chi
Student Judicial Board
Student Conduct Committee

ERBECK, GARY
San Diego
AB Bacteriology
tsf: LA Valley Coll.
Theta Xi



ERDMAN, RICHARD
North Hollywood
AB Zoology

ERICKSON, EMILY
San Marino
AB History
tsf: UCB

ERWOOD, KATHLEEN
Sherman Oaks
AB Sociology
tsf: Cal. Poly., San Luis Obispo
Alpha Chi Omega
Sophomore Sweethearts

ESKRIDGE, REAUNELL
Anaheim
AB German
Alpha Xi Delta, Sec.
Alpha Mu Gamma
Alpha Lambda Delta
Regents' Scholar
EAP-Germany



ESPINOZA, SANDRA
Venice
AB Spanish

ETCHEGARAY, KATHRYN
Hanford
AB Art History
tsf: Coll. of the Sequoias
Tutorial Project

ETUKUDO, UDUAK
Etinan, Uyo, Nigeria
MA Developmental Biology
tsf: Pepperdine Coll.

EVANS, JAMES
San Diego
AB Psychology
tsf: Occidental Coll.
Psi Chi
Pi Sigma Alpha
American MENSEA
Air Force ROTC



FAGAN JR., JOSEPH
Whittier
AB Political Science
Dean's List
Lambda Phi Alpha
Homecoming Com-mittee
Intramural Football and Basketball

FAHEY, MARY
Los Angeles
AB Psychology
Bruinettes
Bruin Belles

FAIRBANK, JOHN
Sacramento
AB Political Science
Phi Delta Theta
Phi Beta Kappa
SLC, Ski Club
Educational Policy Comm.

FALBER, SUSAN
Los Angeles
AB Sociology



FASSIHI, MANOUCHEHR
Tehran, Iran
MS Engineering
Structure
tsf: Tehran U.

FEILER, DAVID
Ferguson, Mo.
AB Film Making
Delta Tau Delta
Flying Club

FEINBERG, BETTY

FELDAVERD, HELEN
Cedar Rapids, Iowa
AB Design
tsf: LA Valley Coll.



FENG, AGNES

FENNING, JEROME
San Bernardino
AB Psychology
Psychology Honors
Psi Chi

FESTA, JANET
Santa Monica
AB Social Sciences
for Elem. Teachers

FEUERLICHT, GAIL
Los Angeles
AB History
Honors Program
Phrateres
Alpha Mu Gamma
Tutorial Project



FIELDS, KATHLEEN
Los Angeles
AB Anthropology
tsf: UCSB
Pi Beta Phi
Sophomore Sweethearts
Phi Delta Theta
Little Sister

FINCK, DIANA
Los Angeles
AB Art History
Dean's List
Homecoming Float
Mardi Gras

FINDER, RORI
Los Angeles
AB Theater Arts
Phi Sigma Sigma
Mortar Board
UCLA Homecoming
Queen Finalist '67

FINE, PAUL
Sherman Oaks
AB Political Science
Blue Key



FINKELMAN, SANDRA
Pacific Palisades
AB Sociology
Alpha Delta Pi

FINLAYSON, JOHN
Arcadia
BS Mechanical Engineering
Himalaya House
Isle of the Damned, Mardi Gras

FINLEY, GEORGE
Bakersfield
AB Economics
tsf: Bakersfield Coll.

FISHER, CECILIA
Del Mar
AB Political Science
tsf: USC
Chi Omega
Tutorial Project
Sigma Alpha Epsilon, Little Sister

bachelor and graduate degrees

FISHER, JILL
Glendale
AB Spanish

FISHER, LEIF
Canoga Park
AB Mathematics
tsf: Pierce JC
Alpha Gamma
Sigma

FISHER, MARILYN
Pasadena
AB Psychology
tsf: Pasadena CC

FLETCHER, STEVEN
Whittier
AB Political Science
Sigma Alpha
Epsilon
Varsity Water Polo



FOGWILL, WENDY
Costa Mesa

FOLLETTE, DAVID
Santa Monica

FONG, HO-CHING
AB Bacteriology
Varsity Water Polo

FONG, THOMAS
Sproul Hall, House Varsity Swimming
Advisor
Nursing Class
President
Uni Camp
Counselor



FORBES, CHERYL
Burbank
AB History
tsf: LA Valley Coll.

FORREST, ELMA
Los Angeles
AB Sociology
Alpha Kappa Alpha

FORTENBERRY, JUDITH
Shafter
AB English

FOUNTAIN, JR., JAMES
Newport News, Virginia
AB Economics
tsf: Cal. St. Fullerton
URA Radio Club
URA Sports Car Club
Bruin Veterans



FOX, ROGER
New York
MS Business Administration
tsf: SFVSC
Alpha Kappa Psi
Golf Letterman,
Pierce JC

FRADKIN, JUDITH
Woodland Hills
AB French
Rieber Hall, Blarney House
Sophomore Sweethearts, Hostess
Chmn.
AEPi Little Sister
Mardi Gras Booth
Chmn.

FRANCIS, CAROLE
Los Angeles
AB Linguistics
Alpha Chi Omega
AWS Woman of the Month
Bruin Belles
AWS Programs and Events
Chmn.
Prytanean

FRANCIS, JULIE
Rowland Heights
AB History
tsf: Mt. San Antonio Coll.
Delta Delta Delta



FRANCK, JAN
Walnut Creek
AB Spanish
tsf: USC

FRANKEL, SHARYN
Tarzana
AB English
tsf: USC
Sigma Delta Tau,
UMAS
Pres.
Mardi Gras Exec.
Bd.
Bruin Belles

FRAUSTO, HELEN
Hawthorne
AB German
Bruin Belles
Tutorial Project
UMAS
High Potential TA

FREDERICK, DAVID
Pasadena
AB Music Education
tsf: Pasadena CC
Symphonic Wind Ensemble
Varsity Band
Football Band



FREDERICK, GEORGE, JR.
Pasadena
AB Music Education
tsf: Pasadena CC
A Cappella Choir

FREITAS, BEVERLY
Los Angeles
AB Political Science
Freshman Class
Secretary
Tutorial Project

FREULER, BARBARA
Los Angeles
AB Political Science
Freshman Class
Secretary
Tutorial Project

FRISCIA, FRANK
Lakewood
AB Political Science
tsf: Long Beach CC
Karate Club
Intramural Football
Intramural Track



FROGUE, JACK
Los Angeles
AB Psychology
tsf: El Camino JC

FRY, PATRICIA
Downey
BS Nursing
tsf: U of Redlands
Alpha Tau Delta

FUJIMOTO, SHARYN
Monterey Park
AB Psychology

FUJITA, SHUNICHI



FUJITANI, DIANE
Pasadena
AB Psychology
tsf: UCR
Alpha Gamma
Omega Little Sister
Psi Chi, V.P., Treas.
Honors Program
UCLA Med Center
Auxiliary
Council for Exceptional Children

FUKAYA, CHIYUICHI

FULLER, CLAY
San Bernardino
AB Political Science
tsf: San Bernardino Valley Coll.
World Affairs Club

FULTON, VIRGINIA
Lancaster
AB History
tsf: Whittier Coll.
Gamma Phi Beta
Chimes
Tutorial Project
Lambda Chi Alpha
Little Sister



bachelor and graduate degrees



- | | | | |
|---|--|--|--|
| FYBEL, SUSAN
REFKIN
Encino
AB Spanish
Tutorial Project
UCLA Law Wives
Assn. | GARAGLIANO,
JOHN
San Carlos
AB Economics
tsf: Santa Clara U
Delta Tau Delta,
Pres., Treas.
Varsity Football
Manager
Blue Key | GARBER, ROD | GARCIA, EDWARD
Los Angeles
AB Psychology
tsf: LA Valley Coll.
Army ROTC |
| GARCIA, JOSEPH | GARRISI, DIANE
WICKERSHAM
Glendale
AB English
tsf: Whitworth Coll.
Alpha Delta Chi
Alpha Gamma
Omega Little Sister | GARRISI, JOHN
Montebello
AB History
Alpha Gamma
Omega | GARSON, LEE
Encino
AB History
tsf: UCB
Sigma Chi
Frosh Basketball,
UCB |
| GARZA, JEROME
Susanville
AB History
tsf: Lassen Coll.
Dykstra Hall,
Floor Secretary,
Floor President | GATZEK,
DEBORAH
North Hollywood
AB Economics
Tutorial Project
Alpha Lambda
Delta
Alpha Mu Gamma
Glencairn House,
Treas.
Honors Program | GAUDIN, JANET
Alhambra
AB History
tsf: Dominican Coll.
Delta Delta Delta
Shell and Oar
Ski Club | GAYLORD, BEBE
Lakewood
AB Political Science
tsf: Cerritos JC
Tutorial Project
Sailing Club
Intramurals |
| GENTRY,
CAROLYN KEELER
Cornoa del Mar
AB Political Science
Delta Delta Delta,
Treas. | GERO, PATRICIA
ANDERSON
Los Angeles
AB English
tsf: U of San Fran-
cisco | GEORGE, JANE
Los Angeles
AB Political Science | GERSHENZON,
MAURIA BETH
Sacramento
AB Design
tsf: Sacramento St.
Coll. |
| GHESQUIERE,
MARY
Grosse Pointe
Farms, Mich.
AB English
tsf: Harbor JC
Phrateres | GILBERT, CAROL
Palos Verdes
Peninsula
AB Psychology
tsf: Washington U,
Missouri
Kappa Alpha Theta
Election Bd. Chmn.
Project Ceylon
Tutorial Project
Community Ser- | GILBERT,
DOUGLAS
Canoga Park
BS Engineering
Tau Beta Pi
IEEE | GILLICK, OLIVIA
Los Angeles
AB French
EAP-France
Alpha Mu Gamma |
| GILLIES,
DOUGLAS
Tustin
AB Psychology
Mardi Gras Chmn.,
1969
Mardi Gras Booth
Chmn. 1968
Project Upward
Bound, Program
Director | GILLIS, BARBARA
Los Angeles
AB History
Rieber Hall, Blar-
ney House, Pres.
Honors Program
Women's Choir
Sproul Hall House
Advisor
Experiment in In-
ternational Living | GILLIS, SUZANNE
Los Angeles
AB History
tsf: USC | GILLON, ALEX
Anaheim
BS Systems Engi-
nering
tsf: McGill U
Tau Beta Pi |
| GILMAN, JUDITH | GILSTRAP,
HOWARD
Los Angeles
JD Law
Moot Court Honors
Program-School of
Law 1967-1969
Exec. Bd. of
Judges 1968-
1969 | GILSTRAP,
LUANA
Los Angeles
MLS Library Service | GINSBURG,
LAWRENCE
Lubbock, Texas
AB Political Science
Zeta Beta Tau
Blue Key
Homecoming
1966, 1967 |
| GLASSER,
BARBARA
Van Nuys
AB Psychology | GLICKMAN, ROY
Somerset, N. J.
AB Mathematics
Air Force ROTC
Arnold Air Society
Varsity track man-
ager | GLIDDEN,
TIMOTHY JAMES
Hillsborough
AB History
Varsity Rowing
Club
3-year Varsity Let-
ter Crew | GLUCKMAN,
BARBARA
Los Angeles
AB English
tsf: U of Colorado
Alpha Epsilon Phi,
Social Chmn., Acti-
vity Chmn. |

bachelor and graduate degrees

GODBE, CHRISTINE
Fountain Valley
AB History
tsf: UCSB
Delta Gamma, UCSB

GODBY, LARRY
Los Angeles
BS Aeronautical Engineering
American Institute of Astronautics and Aeronautics

GODWIN, MICHAEL
Los Angeles
MBA Business Administration
Alpha Kappa Psi
Communications Bd.
Sailing Club
UCLA Band
ASB

GOLDENBERG, HELEN
Orange
AB History
tsf: Fullerton JC

GOLDENBERG, LINDA
Los Angeles
AB Political Science
Sigma Delta Tau
ASUCLA First V.P., SLC
AWS Sec.-Treas.
NSA Congress Delegate

GOLDIN, STEPHEN

GOLDMAN, DONALD
Inglewood
AB Political Science

GOLDSMITH, HANK
Great Neck, N.Y.
AB History
tsf: Hofstra U, N.Y.
Zeta Beta Tau

GOODENOUGH, JAMES
Sacramento
AB History
tsf: American River Coll.
Karate Club
Honors Program

GOODMAN, GAIL
Beverly Hills
AB Sociology

GOODMAN, JAMES
Van Nuys
AB English
Phi Sigma Delta, Treas.
Professor Evaluation Survey, Editor
Student Judicial Board
IFC-Treas.

GOODMAN, MARK
Burbank
AB History
Alpha Epsilon Pi
Daily Bruin City Editor
Yeomen
Dean's List

GOODRICH, MILTON

GORDON, MARILYN
Newark, N.J.
AB Sociology

GOVENAR, JANET
Van Nuys
AB Economics

GRAHAM, VICTORIA
Los Angeles
AB History
tsf: Bennet Coll., New York

GRAIS, LYNN
St. Paul, Minn.
AB Pre-Social Welfare
Bruinettes
Spurs
Tutorial Project

GRANACK, MARY ANN
Whittier
AB English
Sproul Hall House Advisor

GRANT, RONNI
Los Angeles
AB Psychology
Alpha Epsilon Phi
Prytaneans
Chimes
Homecoming Exec. Committee
Spring Sing Exec. Committee

GRATTON, MARILYN
Pasadena
AB English
tsf: Pasadena CC

GRAY, ZENA
Los Gatos
AB English
tsf: San Jose State
Tutorials
Ski Club

GRAZIANI, JOSEPH
Florence, Italy
AB Near Eastern Studies and Lang.
tsf: York Coll., Neb.
Soccer URA
Teacher in Hebrew Language
ISA

GREENSPAN, WILLIAM

GRIFFIN, SAUNDRA
San Diego
AB Political Science
tsf: San Diego St. Coll.
Delta Sigma Theta

GRIFFITH, HARRY
Burbank
AB Spanish

GROSS, CLAUDINE
Los Angeles
AB Spanish
Alpha Mu Gamma

GROSS, MAXINE
North Hollywood
AB History
tsf: Valley Coll.
Phrateres

GROSSBERG, EGON
Melbourne, Australia
Ph.D. Business Law
tsf: Royal Melbourne Institute of Technology
Summa cum laude

GROSSBERG, HARVEY
Whittier
AB Political Science
tsf: UCI

GRUSINE, JUDITH
Los Angeles
AB Psychology

GUNTHER, GARY
Temple City
AB Geography
tsf: Cal. St. LA
Sigma Alpha Epsilon

GUTIERREZ, SYLVIA
Whittier
AB Political Science
Alpha Phi, 1st V.P.
Prytaneans
Sophomore Sweethearts
Southern Campus Staff

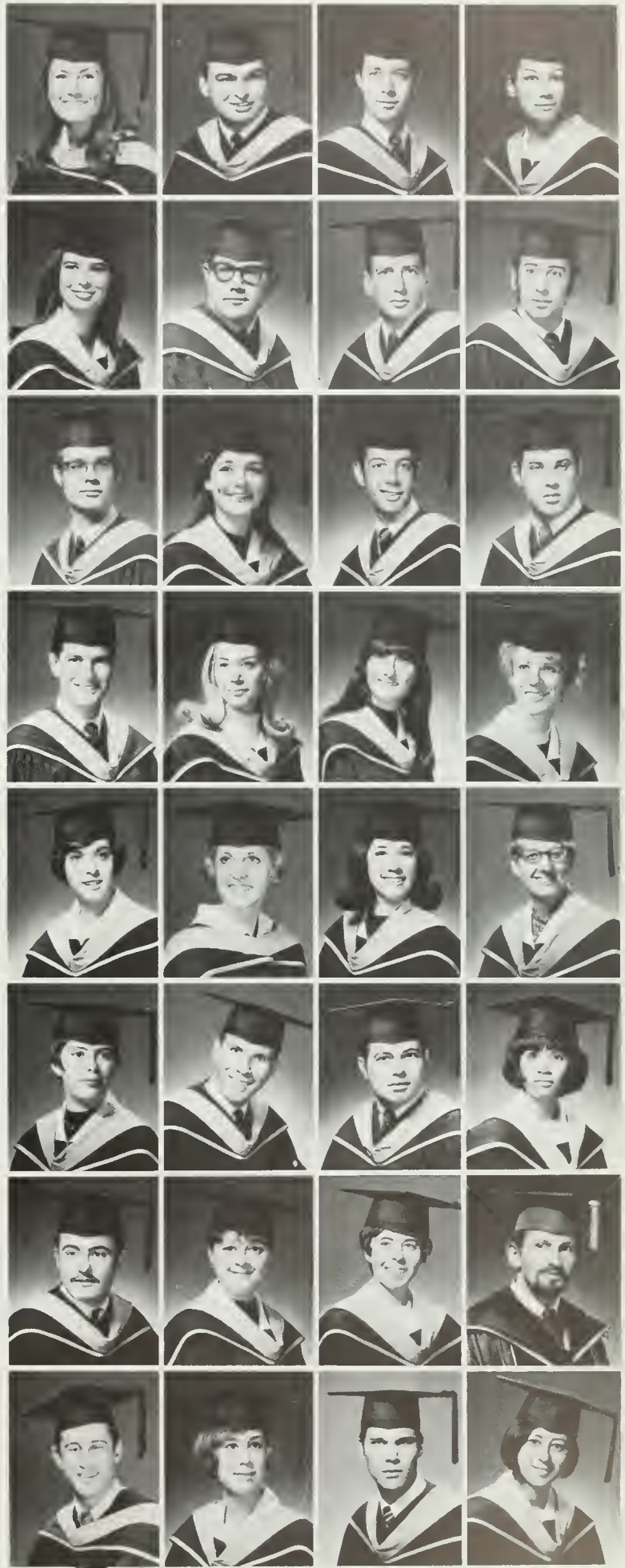

bachelor and graduate degrees



GUTTMAN, HANNAH
Los Angeles
AB German
tsf: Rutgers U, N.J.
EAP-Germany
Alpha Mu Gamma

HAGAN, ELLEN
Los Angeles
AB Anthropology
Sigma Delta Tau

HAGOOD, LINDA
San Diego
AB Psychology
Chi Omega
Tutorial Project
Pan Hellenic
Phidelpheians
Greek Week, Co-Chmn.

HAILEY, ROBERT
Long Beach
AB Economics
Arnold Air Society
Rhum House
Rhum House Pres.
Rieber Hall, VP
Uni Camp Bd.
Phi Eta Sigma
Pi Gamma Mu



HALL, KATHLEEN
Mission Hills
AB History

HAMAGUCHI, BRUCE
Brea
AB History
tsf: Cal. St. Fullerton

HAMAMOTO, LAURINE
Los Angeles
AB English
Bruin Christian Fellowship
Upward Bound Tutor

HAMILTON, CATHY
San Jose
AB History
tsf: Fresno City Coll.



HAMILTON, SHARON
Palo Alto
AB Anthropology
tsf: U of Utah
Glencarin House, Pres.
Delta Gamma

HAMMOND, ALLAN
La Canada
AB Economics
tsf: Pasadena CC

HANDLERY, BARBARA
Orinda
AB History
Tutorial Project

HANDLEY, NANCY
Manhattan Beach
AB English
Rieber Hall House Advisor
Rieber Hall Honorary
Rieber Hall Judicial Bd.



HANNA, ROSEMARIE
Los Angeles
AB Social Science
for Elem. Teachers
tsf: El Camino Coll.
Gamma Phi Beta
Anchors

HARRIS, JAMES

HARRIS, SUSAN
Pittsburgh, Pa.
AB Design

HARRIS, VIRGINIA
Los Angeles
AB Sociology



HART, SANDRA
San Bernardino
AB Economics
tsf: San Diego St. Coll.
Delta Sigma Theta

HARTER, CRAIG
Sea Beach
AB Psychology
Flying Club
Tennis team

HARTMAN, ESTELLE
Los Angeles
AB Social Science
for Elem. Teachers

HARVEY, BRENDA
Los Angeles
AB Political Science
Phrateres
Mardi Gras



HARVEY, GENEVA
Los Angeles
AB SSET
Alpha Kappa Alpha

HASKELL, HENRY
Redondo Beach
AB Economics

HASKIN, MARSHA
Tarzana
AB Sociology
Sigma Delta Tau
Bruinettes
Sigma Chi Little Sister

HASSON, DIAN
Redondo Beach
MA Political Science
tsf: El Camino JC
Phi Sigma Alpha
Hillel

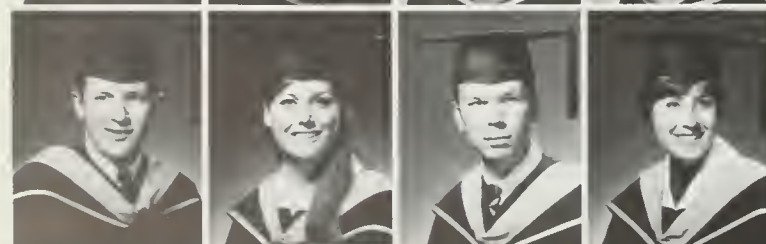

HATELEY, JOHN
San Diego
AB Psychology
Theta Delta Chi, Pres.
Varsity Crew
AAWU Honor Roll
Blue Key
Varsity Rowing Club

HAUCH, JO ANN
Santa Cruz
AB History
Gamma Phi Beta
Bruinettes
Anchors

HAUSER, STEVEN
Redlands
AB Political Science
Lambda Chi Alpha

HAUSMAN, JUDITH
Riverside
AB Sociology
tsf: UCR



HAYAKAWA, SUSUMU
Hanford
BS Business Administration
tsf: Coll. of the Sequoias
Judo Club
Veterans Club

HAYASHI, GAYLE

HAYES, MARIANNE
San Marino
BS Physical Education
tsf: U. of Santa Clara
Mortar Board
Bruin Dolls, V.P. ('67-'68)
Swim Team Capt. ('66-'67), Coach ('67-'68), Member ('68-'69)
Acacia Little Sister

HAYHURST, LYNDA
Santa Barbara
AB History
tsf: UCSB

bachelor and graduate degrees

HAYWOOD, SUZANNE
Playa Del Rey
AB Italian
Delta Delta Delta,
Chaplain/Standards

HEACOCK, RONALD
Alhambra
BS Engineering
Triangle

HEATHERLY, MICHAEL
Chambersburg, Pa.
AB Public Relations
tsf: Penn. St. U
ASB
URA Sports Car Club

HEDBERG, DAVID
Santa Ana
BS Electrical Engineering
Himaiaya House, Pres.
Tau Beta Pi
Mardi Gras
Blood Drive
Phi Eta Sigma



HEISLER, CANDACE
Los Alamitos
AB History
tsf: UCSB
Phrateres
Daphne House
Sproul Hall Controller
Hillel
Honors Program

HELFMAN, ILENE
San Bernardino
AB History

HELLER, STEPHEN
Burbank
AB English
tsf: SFVSC

HELM, JOHN



HENDERSON, VALERIE DIANE
Whittier
AB Sociology
tsf: UCSB
Dean's List

HENRICKSON, EDYTH
Los Angeles
AB Pre-Social Welfare
tsf: U of South Dakota

HENRIKSEN, SUE
Riverside
AB Sociology
tsf: UCR
Pi Beta Phi

HENRY, CHRISTINE
Los Angeles
AB Political Science
Alpha Phi



HENRY, PAMELA
Belmont
AB History
tsf: Coll. of San Mateo

HENSLEY, DONNA
Lawndale
AB English
tsf: Cal. St. Long Beach
Snow Ski Club
Mardi Gras Comm.
Homecoming Committee
Hedrick Hall

HERNANDEZ, CARLOS
Havana, Cuba
AB Economics
tsf: U of New Mexico
Pi Lambda Phi
Army ROTC Cadet
ISC

HERNANDEZ, EDWARD



HERRING, JIM

HICKEY, BARBARA ANN
North Hollywood
AB Geography
tsf: LA Valley Coll.

HICKEY, ROBYN
Downey
AB Social Science for Elem. Teachers
Delta Gamma
Bruin Belles, V.P., JC Social Chmn.
Mardi Gras Exec. Comm.

HICKS, JACK
Santa Maria
AB History-African Studies
tsf: Allan Hancock



HIGGINBOTHAM, JOHN
Tucson, Arizona
AB Classics
Young Americans for Freedom-Pres.
Youth for Nixon
Model UN

HILDRETH, LINDA
Saratoga
BS Physical Education
Chi Omega
Bruinettes, V.P.

HILLER, NANCY
Los Angeles
AB Social Sciences for Elem. Teachers
Alpha Lambda Delta

HINDMAN, DIANE
Los Angeles
AB English



HIRAMATSU, KATHERINE
Gardena
AB Psychology
Theta Kappa Phi
Nisei Bruin Club

HIRSCH, MITCHELL
Van Nuys
BS Physics
Phi Eta Sigma
Sigma Pi Sigma
Regents' Scholar

HIRSCH, PERRY
Los Angeles
AB Political Science
Honors Graduate
Pi Sigma Alpha
Daily Bruin

HOADLEY, MONNIE
Rancho Santa Fe
AB Anthropology
Rally Comm.
Spring Sing '67
Tutorial Project



HOELLER, JANE
St. Louis, Mo.
AB English

HOFFMAN, PETER
San Diego
AB Geography
Phi Kappa Psi

HOFFMAN, ROSS
Visalia
BS Physical Education
tsf: Coll. of the Sequoias
Sigma Alpha Epsilon
Kelps

HOHNER, GERARD



bachelor and graduate degrees



HOLLE, NED
San Diego
AB History
tsf: San Diego St.
Coll.

HOLTOM,
HAROLD
San Gabriel
BS Engineering
tsf: U of Washing-
ton
Sigma Alpha Epsi-
lon

HOLTZMAN,
ALISON
Los Angeles
AB English
Delta Phi Epsilon
Tau Epsilon Little
Sister
International Week

HORKIN, PAUL
Van Nuys
AB Bacteriology
Life



HORN, KOBEY
Los Angeles
MBA Business
Administration
Graduate Research
Fellow in Real
Estate

HORN, MARCIA
Los Angeles
AB Design
tsf: LACC
Graduate Research
Hillel

HORNBUCKLE,
JAMES
Temple City
MS Nuclear Engi-
neering
"Cutr Contain-
ment Vessel-Re-
actor Structure In-
teraction"
AEC Traineeship
ANS, V.P.

HORNISH, CAROL
Mar Vista
AB English
Alpha Chi Omega
Sophomore
Sweethearts



HORODAS,
ROYCE
Los Angeles
AB History
Honors Program

HORWITZ, JANET
Los Angeles
AB Spanish
Alpha Mu Gamma
Phi Eta Sigma

HOVSEPIAN, PAUL
Pasadena
BS Zoology
tsf: Pasadena CC



HOWARD, JOHN
Montebello
BS Engineering
tsf: Pasadena CC
Triangle
American Nuclear
Society

HOWARD, ROY
Los Angeles
AB Psychology
tsf: LACC, SMCC
CSPT, Pres. LA
Chapt.

HOY, SUSAN
Anaheim
AB Pre-Social Wel-
fare
tsf: UCI
Delta Delta Delta

HSIUNG, YING
CHUAN
Santa Monica
AB Mathematics
Regents' Scholar
Pi Mu Epsilon
Alpha Lambda
Delta



HUBIAK, JOHN
Sacramento
BS Engineering
Sigma Alpha Epsi-
lon
Swimming, Varsity
and Freshman
Water Polo, Fresh-
man
Engineering
Newsletter

HUDSON, DENNISHUDSPETH, JOY
Ontario
Los Angeles
AB Economics
AB English
tsf: Chaffey Coll.
tsf: LACC
Sigma Chi, V.P.

HUGHES, CARLA
Newport Beach
AB English
tsf: UCSB



HULBROCK,
IRENE
Inglewood
AB German

HULS, ANN SCOTT
Huntington
Beach
AB English
Tutorial Project
English-in-Action

HUMASON,
JAMES
North Hollywood
AB Economics
Rieber Hall

HURLEY, SHEILA
Redlands
AB Bacteriology
Pi Beta Phi



HURWITZ, MARC
Los Angeles
AB Economics
tsf: UCSB
Dykstra and Hed-
rick Halls
Honors Program
Men's Glee Club
Intercollegiate
Musical Council
Intramural Sports
Sec.

HUTCHINS,
HOLLY
Alexandera, Va.
AB History
Uni-Prep Exec. Bd.
1967
Spring Sing Exec.
Bd. '67
Anchors, Treas.
URA Sailing Club,
Intramural Sports
Sec.

HUTTON,
ELIZABETH
Burlingame
BS Zoology
tsf: UCD
Rienda, V.P. and
Pres., Davis
Weyburn Hall,
Floor V.P.
Weyburn Hall Judi-
ciary Bd.

HUYBREGTS,
GERARDUS
Adelaide, South
Australia
AB Economics
tsf: U of Adelaide



HYMAN, LESLIE
Brockton, Mass.
AB History
Tutorial Project
Rally Comm.

ANNI, MARY
Hawthorne
AB English

TEST, LINDA
SMITH
Ontario
AB English
Alpha Phi
Angel Flight
Dean's List

IKUTA, BARBARA
Culver City
AB Social Sciences
for Elem. Teachers

bachelor and graduate degrees

ISAACSON, LANAE
San Jose
MLS Library Science
tsf: Willamette U, Salem, Oregon Regents' Fellowship, 1968-69

IVY, JOHN
Bakersfield
AB Economics
tsf: Bakersfield Coll.
Alpha Kappa Psi
Tennis Club
Sailing Club

JACOBSON, JEFFREY LEE
Los Angeles
BS Economics (Minor-Accounting)
Tau Delta Phi
Omicron Delta Epsilon

JACOBSON, STEVEN
Burlingame
AB Economics and English
tsf: U of Utah
Alpha Tau Omega
NSA Rep., SLC
International Programming Comm.
Educational Policy

JAFFEE, MARLOU
Bell
AB Theater Arts

JAMES, JUDITH
Claremont
AB Mathematics
tsf: UCR

JENKINS, DWIGHT
Los Angeles
BS Engineering
Kappa Alpha Psi
ESUC
IEEE

JENKINS, KRISTIN
Los Angeles
AB Geography
Gamma Phi Beta

JENKINS, TOBY
Los Angeles
AB History
Delta Phi Epsilon

JENKS, SUE
La Canada
AB English
Chi Omega
Tutorial Project
Delta Tau Delta
Princess

JENSEN, KAREN
Sherman Oaks
AB English
Honors Program
Acacia Little Sister, V.P. and Sec.
Brazil Club

JESSE, SUZANNE
Woodland Hills
BS Physical Education
tsf: Pierce JC
Shell and Oar, Pres.
Delta Tau Delta
Little Sister

JESSEN, ARTHA
Canoga Park
AB English
Alpha Delta Chi
Tutorial Project
Baptist Student Union

JEW, PRISCILLA
Rapid City, S.D.
BS Nursing
Gamma Phi Beta

JOBLIN, MARIAN
Beverly Hills
AB Pre-Social Welfare
Hedrick Hall Sec.
Hedrick Hall Honorary
Mardi Gras General, Publicity, Kiddy Day Committees
Tutorial Project

JOHNSON, LINDY
Wallace, Ida.
AB History
tsf: U of Oregon
Sigma Kappa

JOHNSON, NICELMA
Los Angeles
AB English
tsf: Cal. St. LA
Delta Sigma Theta
Dean's List

JOHNSON, PAUL
Pacoima
BS Engineering
tsf: Pierce Coll.
Triangle

JOHNSON, VEASSA
Los Angeles
AB Psychology

JOHNSTON, LAWRENCE
Van Nuys
AB Mathematics

JOHNSTON, SALLY
Corona
AB English
Hershey Hall, Sec.
Mountaineers
Project Amigos
Theta Delta Chi, Little Sister
Campus Crusade for Christ

JOHNSTON, ROBERT
Los Angeles
AB Mathematics
Theta Xi
Pi Mu Epsilon
Phi Eta Sigma
Honors Program

JONES, BRUCE
Los Angeles
AB Mathematics

JONES, JOHN
Thousand Oaks
AB Mathematics

JONES, NANCY
Arcadia
AB Sociology
Uni Camp
Counselor

JONES, PAULA
Orinda
AB Political Science

JONES, ROBERT
Torrance
AB Psychology
tsf: Harbor JC

JORGENSEN, KRISTINE
Oakland
AB Sociology
tsf: Cal. St. Hayward
Bruin Belles
Theta Delta Chi
Little Sister
Snow Ski Club
Scuba Club

JOSEPH, IRWIN
Los Angeles
AB English
tsf: SMCC
Tau Epsilon Phi

JULINE, ERIC
Culver City
AB Economics
Alpha Tau Omega

JUSTESON, CHRISTINE
Bakersfield
AB Spanish
tsf: Occidental coll.

JUSTUS, PETER
Los Angeles
AB History
tsf: UCSB, SBCC

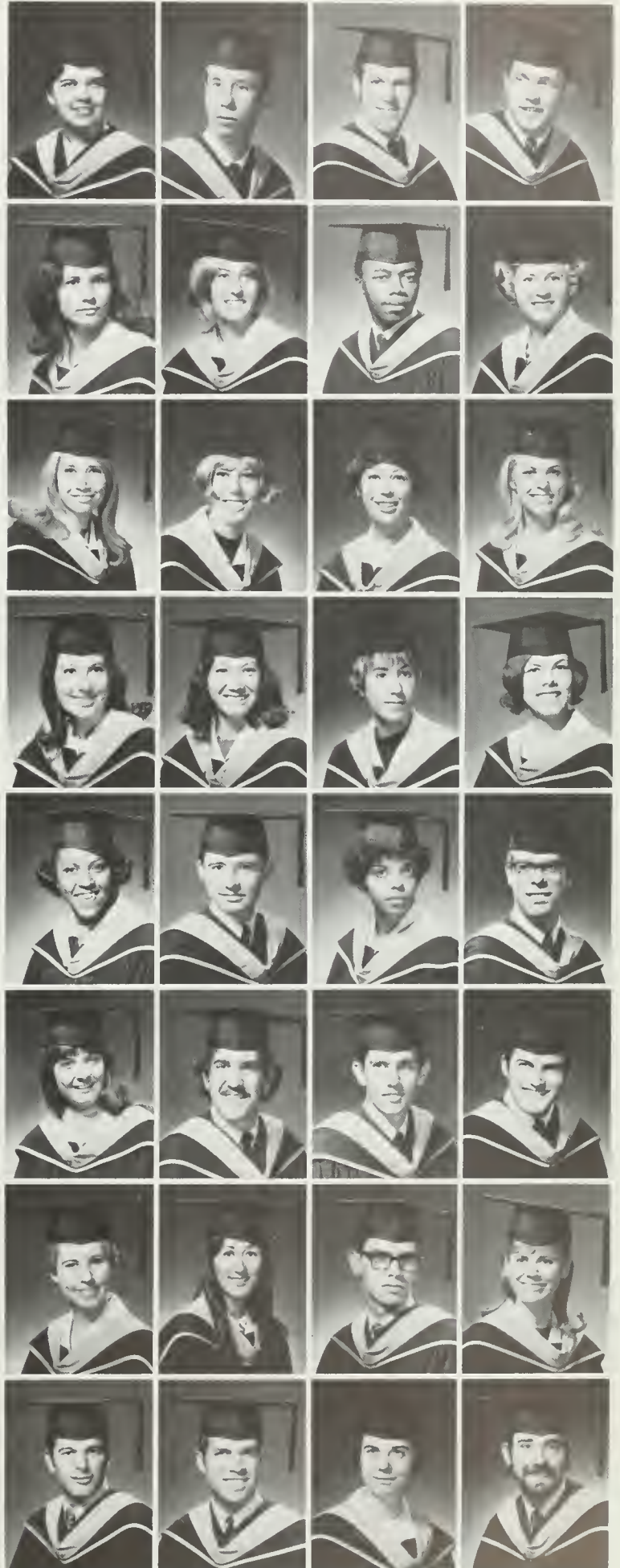

bachelor and graduate degrees

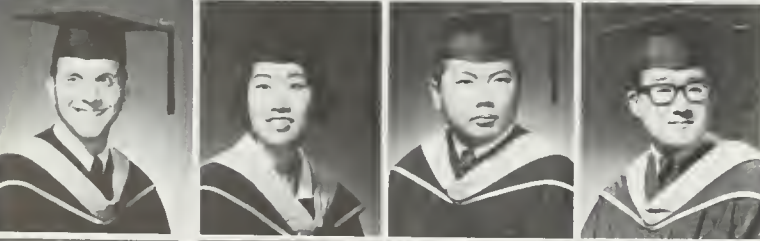
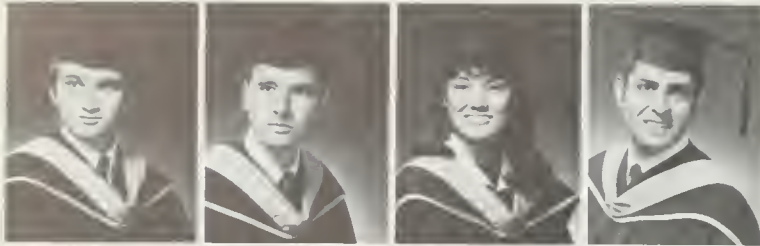

KADAR, ANDREW
Los Angeles
BS Physics
Varsity Gymnas-
tics Team
California Club
Sigma Pi Sigma
Daily Bruin Sports
Writer
Physics Under-
graduate Research

KALTENBORN, WALTER
Los Angeles
AB Economics
Sigma Nu

KANE, VICTORIA
Pasadena
AB Mathematics

KAPPER, ROBERTA
Los Angeles
AB Political Science
Bruinettes

KATOW, LESLIE
Los Angeles
BS Mechanical
Engineering
Himalaya House

KAUFMAN, MARK
Sherman Oaks
AB Pre-Social Wel-
fare

KAYE, THEODORE
Riverside
AB Political Sci
tsf: Riverside CC
Sigma Nu

KELLER, RICHARD
Santa Ana
BS Engineering
Triangle, Pres.

KAISER, DANIEL
Fresno
AB History
Freshman Track
Varsity Track, 2
Letters

KAMBARA, KAY
Los Angeles
BS Nursing
Alpha Tau Delta,
Treas.

KANEKO, ALAN
Los Angeles
BS Engineering
Tau Beta Pi

KARLSTAD, KENNETH
Sherman Oaks
Alpha Gamma
Omega
IFC Presidents
Council
Intramural Athlet-
ics

KATZ, ANDREW
Pacific Palisades
BS Engineering
Tau Delta Phi, Pres.
Distinguished Air
Force ROTC Cadet
Arnold Air Society
Freshman Gym-
nastic Letterman

KAWAI, ANDREA
Pasadena
AB Art History
tsf: Pasadena CC

KAYER, CYNTHIA
Pomona
BS Nursing
tsf: Mt. San Anto-
nio Coll.
Mortar Board, Sec.
and Elections
Chmn.
Alpha Tau Delta

KELLY, KRISTIN
Fallbrook
AB English
tsf: Marquette U,
Wis.
Kappa Alpha Theta
Tutorial Project

KAKO, LINDA
Glendale
AB Social Sciences
for Elem. Teachers
tsf: UCSB
Delta Gamma
Bruinettes
Varsity Song Girl
Sailing Club
Tutorial Project

KAMINSKY, ARNOLD
Montebello
AB History
Alpha Epsilon Pi
ASUCLA Commu-
nications Bd.,
Chmn.
ASUCLA Under-
graduate Teaching
Awards Chmn.

KAPLAN, JOAN

KASHIKI, JOANN
Parlier
AB Design-Art His-
tory
Kappa Alpha Theta,
Pres.
Bruin Belles
Mortar Board His-
torian
Uni Camp Bd.
Chimes, Spurs

KAUFMAN, CARY
Los Angeles
BS Chemistry
Phi Kappa Sigma
Dean's List
Frosh Swimming
And Water Polo

KAWASAKI, MITCHELL

KAYLAND, JOAN
Los Angeles
BS Nursing
Alpha Tau Delta,
V.P.
Regents' Scholar
UCLA Bowling
League

KELLY, LINDA
Sunset Beach
AB Philosophy
Sigma Kappa

KALIL, EMIL
Woodland Hills
BS Chemistry
Alpha Chi Sigma
Skin n' Scuba Club

KAMOTO, PATRICIA
Los Angeles
AB Spanish
Chi Alpha Delta
Nisei Bruin Club

KATHRYN
Los Angeles
AB Political Science
Phi Sigma Sigma
Pi Sigma Alpha
Lambda Chi Alpha
Crescents
Phrateres
World of Travel
Exec. Bd., 1966

KATANICK, BARBARA
Woodland Hills
AB English
Dean's List
Dykstra Hall

KAUFMAN, JAN
Claremont
AB Sociology
tsf: UCSB
Phi Sigma Sigma
Homecoming Pub-
licity Committee
Uni-Shine
Dean's List

KAWASAKI, STEPHEN

KEANE, KATHRYN
Beverly Hills
AB English
Monte Carlo Night
Chmn.
Bruin Week Exec.
Board
Spring Sing Exec.
Board
Professor Evalua-
tion Book Writer

KELLY, TIMOTHY
San Francisco
AB Economics
tsf: Santa Clara U
Sigma Alpha Epsi-
lon

bachelor and graduate degrees

KENNEY, JOAN KEOTAHIAN, GIOULA KERN, FRED KERRUSH, LAUREL
Los Angeles
AB English



KESTENBAUM, JOEL KEYS, KAREN KIELEY, CANDALE KIHARA, BETSY
North Hollywood Anaheim Los Angeles Lawndale
AB Psychology BS Physical Education AB Sociology BS Engineering
Psi Chi tsf: UCI Kappa Alpha Theta tsf: El Camino JC
Hillel Council UCLA Song Girl Bruin Belles



KILGORE, CLYDE KIM, EUNJA KIM, SUNKI KING, JANICE
Brea MPH PublicHealth Seoul, Korea Taft
AB History BS Accounting UCHA
Alpha Phi Omega AB Economics
Campus Crusade tsf: Bakersfield JC
for Christ



KINOSHITA, FUMIKO KIPNIS, ALAN KIRMER, NELLY KLANE, SUSAN
Hiroshima-Ken, Northridge Panama City, Encino
Japan AB Mathematics Panama AB English
AB Spanish tsf: UCSD AB Spanish tsf: UCSB
Alpha Mu Gamma Coll., Balboa, C.Z. Delta Phi Epsilon,
Tutorial Project
Panhellenic Rep



KLATZKER, LINDA KLEINKAUF, BERT KLOPP, INGRID KLOTCHMAN, JANISSE
Orange San Pedro
AB History BS Computer Systems
Delta Phi Epsilon Sigma Chi
Tau Epsilon Phi Tau Beta Pi
Little Sister Phi Eta Sigma
Bruin Young Democrats Monte Carlo Nite,
Chmn.
ESUC



KLOTZ, KATHLEEN KNEE, HOWARD KNIGHT, RONALD KOELMAN, HETTY
Mission Viejo Los Angeles Los Angeles Buena Park
AB Pictorial Art AB Political Science AB International AB German
Hershey Hall Pres. tsf: UCSB Relations
Phi Sigma Delta tsf: LA Valley Coll.
Pi Sigma Alpha Lacrosse, Capt.
Honors Program
Frosh Track (UC
Santa Barbara)



KOENIG, CLAUDIA KOHN, LAWRENCE KOHOUTEK, FRANCENE KOJIMA, OSAMU
Van Nuys Los Angeles Los Angeles Hiroshima, Japan
AB English AB Mathematics Los Angeles MS Business Administration
Rally Comm. ASUCLA Finance Chi Omega
Comm. Chmn. Tutorial Project.
Professor Evaluation Assoc. Editor
Spring Sing Assoc.
Chmn.
Homecoming Exec.

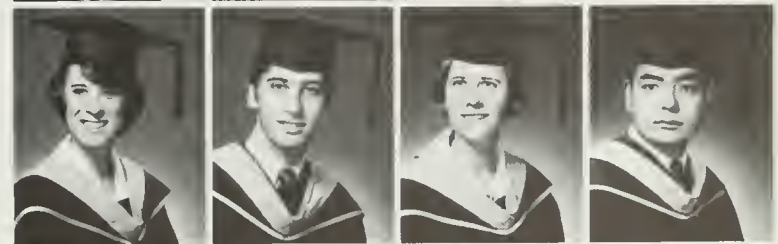

KOLSKY, BARBARA KONDO, LEROY KOYAMA, LORRAINE KRAMER, BARBARA
Saratoga Los Angeles Los Angeles Los Angeles
AB Mathematics Honors at Entrance BS Nursing AB Psychology
Cum Laude Dean's List Alpha Tau Delta
Honors Program URA Table Tennis Club President
Computer Club Intramural Table Tennis Champion



bachelor and graduate degrees



KREBS, SCHUYLER
Los Angeles
AB History
tsf: LA Valley Coll.
Phi Gamma Delta
Inter-Fraternity
Council Judicial
Bd. and Rush
Brochure
NROTC Platoon

KREPACK, HOWARD
Los Angeles
AB Psychology
Zeta Beta Tau
Blue Key
Psi Chi
Uni-Prep Counselor

KRUGER, THEODORE
Van Nuys
AB Economics
Zeta Beta Tau,
Treas.
Blue Key

KUBIKIAN, ARTHUR



KUHTA, MATTHEW
Bellflower
AB English
tsf: Georgetown U,
Washington D.C.

KURIS, EILEEN
Los Angeles
AB English
Hillel
Reader for the
Blind

KURZIUS, STEPHEN
North Hollywood
AB Political Science
tsf: U of Washing-
ton
Zeta Beta Tau
Pi Sigma Alpha
Pre-Legal Society

KUTNER, SUSAN
Los Angeles
AB English



KVAMMEN, LORNA
Downey
AB Anthropology
Undergraduate
Anthropology Assn.
Archaeological
Survey

LABRIE, LINDA
Whittier
AB Psychology
tsf: UCSB

LACOSTE, CATHERINE
Carpenteria
AB Economics
tsf: Mt. St. Mary's
Phraters
Angel Flight
Pi Gamma Mu

LAMB, MARY
Temple City
AB Political Science
tsf: Pasadena CC
Model UN
International Pro-
gram Commission
Rieber Hall Judi-
cial Bd., Floor Pres.



LAMONT, RALPH
Long Beach
AB History
Honors Program
Tutorial Project

LANCASTER, CHARLES
Santa Maria
AB Economics
Phi Kappa Sigma
AFOTC
Himalaya House

LANDRUM, CATHY
San Marino
AB Psychology
Chi Omega
Bruin Belles
Sophomore
Sweethearts

LARKIN, JR., ROBERT
Dayton, Ohio
AB History
Phi Delta Theta,
Pres., V.P.
Intrafraternity
Council Judicial
Representative
Blue Key
Kelps



LARUE, SANDRA
Orinda
AB History
Kappa Alpha Theta

LAU, HOWARD
Los Angeles
BS Physics
Physics Honorary

LAUTERBACH, DIANA
Los Angeles
AB English

LAW, NANCY



LAWSON, DONALD
Los Angeles
AB Economics
tsf: Valley St. Coll.
Theta Xi

LAWTON, ERIC
Los Angeles
AB Political Science
Sigma Chi
UCLA Karate team
Dean's List
Karate Club, Pres.

LECA, LINDA
San Diego
AB Spanish
Regents' Scholar
Alpha Lambda
Delta
Sigma Delta Pi
Rieber Hall

LECK, DIANE
North Hollywood
AB Art
Kappa Alpha Theta
Bruin Belles



LATIMER, JOHN
Glendora
AB Political Science
tsf: Citrus Coll.
Sigma Pi, Pres.
IFC Presidents
Council

LEE, BENJAMIN
Buena Park
AB Geography

LEE, CHRISTOPHER
Reseda
AB English
Phi Kappa Psi
Volleyball

LEE, HEEN VAN
Los Angeles
AB Geography



LEE, HUBERT
Los Angeles
AB Economics
Theta Xi
Mardi Gras
Spring Sing

LEE, JAN
Los Angeles
BS Nursing
Sigma Kappa
Homecoming Com-
mittee
Mardi Gras Exec.
Committee

LEE, KENNETH

LEE, YONG
Seoul, Korea
BS Accounting

bachelor and graduate degrees

LEEDS, LEASON Lakewood BS Structural Engineering tsf: Long Beach CC Beta Theta Pi	LEFKOWITZ, CARASEL Los Angeles AB Sociology Rally Comm. Sailing Club Hillel	LEFTGOFF, SHELLEY Downey AB Psychology Alpha Epsilon Phi Prytaneans Uni-Camp Chimes Psychology Honors Program	LEICHMAN, GLENN Van Nuys AB Psychology SLC ASUCLA Admin. VP Blue Key Dean's List Uni-Prep 1968, Director
LEIDER, LEO Downey AB Political Science tsf: St. Michael's Coll. ASUCLA FiComm KLA News Staff	LEISHMAN, SUZANNE San Diego AB History tsf: San Diego St. Coll. Alpha Chi Omega	LEMON, MARCIA Santa Ana AB Sociology tsf: UCI Delta Gamma Sailing Team	LENG, JR., CHRISTOPHER Los Angeles BS Engineering Triangle, Treas. Phi Eta Sigma
LEON, LINDA Pico Rivera AB Anthropology Rally Comm. Homecoming Com- mittee Mardi Gras Kiddie Day Committee	LEOPOLD, BETTE New York City AB History	LESTER, MONICA Beverly Hills AB Psychology Ski Club	LETTVIN, SHARON Culver City AB Psychology Honors Program Gifted Program High School Special Program Psi Chi
LEUNG, KIRBY Los Angeles BS Engineering	LEVAI, MICHAEL Los Angeles BS Engineering	LEVENTHAL, SHEILA Los Angeles BS Sociology tsf: UCSB Alpha Omicron Pi Sophomore Sweethearts Prytaneans Bruin Belles Uni Camp Coun-	LEVIN, EMILY San Diego AB Spanish Alpha Mu Gamma Tutorial Project Project Amigos
LEVINE, ROBERT Los Angeles AB Political Science Hillel	LEVITON, LYNN Los Angeles AB Economics Alpha Lambda Delta	LEVY, HILDA Santa Maria AB Spanish tsf: Allan Hancock Coll.	LEVY, LINDA Los Angeles AB English University Chorus Hillel
LEWIS, DONALD Los Angeles BS Physics Alpha Chi Sigma	LEWIS, GAIL North Hollywood AB Bacteriology UCLA Symphony Orchestra, Life	LEWIS, JAMES Santa Monica AB Anthropology	LIN, HO-SEN Fukien, China PhD Control Engi- neering
LINBERG, KRISTIN Jackson, Miss. AB Spanish tsf: UC San Diego Gamma Phi Beta Lambda Chi Alpha Little Sister Tutorial Project Honors-at-En- trance	LINCOLN II, JAMES Los Angeles AB Economics Kappa Alpha Psi Fresnruan Basket- ball, 1965-66	LINDBERG, JOAN Whittier AB English	LINGO, MARGARET Ventura AB Sociology tsf: Ventura Coll.
LIPPINCOTT, MARY Sylmar AB Dance tsf: Pierce Coll.	LITSCHKE, LOUISE Long Beach AB Psychology Kappa Kappa Gamma, V.P. Anchors, Spurs Tutorial Project	LITTELL, COLLEEN Pasadena AB Political Science tsf: Cal. State LA Kappa Delta Ski Club Sailing Club	LIU, TIEN



bachelor and graduate degrees

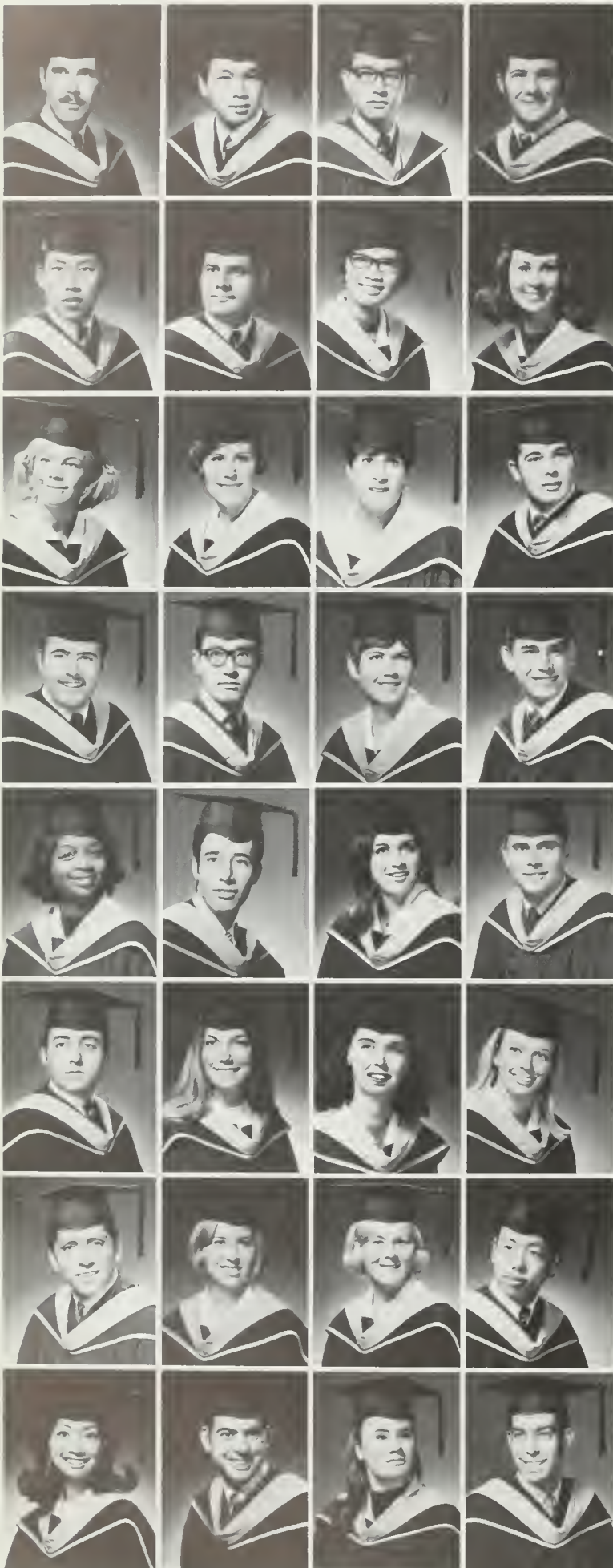

<p>LOIZEAUX, PAUL Monterey Park AB Economics Phi Eta Sigma Omicron Delta Eta</p>	<p>LONG, JOHN Los Angeles AB Economics Alpha Kappa Psi Beta Alpha Psi Omicron Delta Epsilon, Dean's List</p>	<p>LORD, DENNY Taipei, China M. Arch. Urban Design tsf: Chung-Yuan Coll. of Science and Engineering Chinese Students Club American Society of Planning Officials</p>	<p>LORENZINI, JR. ARTHUR Long Beach AB Economics Alpha Gamma Omega Cheerleader Yeomen Economics Honorary</p>
<p>LOW, REGINALD Stockton AB Zoology</p>	<p>LOWY, RUDOLPH Los Angeles BS Engineering Senior Class Pres. Engineering Society Student Union Expansion Committee Association of Students and Busi-</p>	<p>LUK, CAMILLE Kowloon, Hong Kong BS Chemistry tsf: Foothill Coll.</p>	<p>LUPAC, LINDA <i>Pacific Palisades</i> AB Social Sciences for Elementary Teachers tsf: UC Santa Barbara Kappa Alpha Theta</p>
<p>LYKE, MARYLYNN Laguna Beach AB English Honors Dean's List</p>	<p>LYLE, HEIDI Costa Mesa AB Political Science tsf: UC Santa Barbara Alpha Delta Pi</p>	<p>LYON, TONI</p>	<p>LYONS, STEVEN Lakewood BS Engineering tsf: Long Beach CC Tau Beta Pi</p>
<p>MACKENZIE, RONALD Ramona AB Zoology UCLA Marching and Basketball Bands UCLA Flying Club, Pres.</p>	<p>MAEOKA, TAKAHIRO Tokyo, Japan AB Economics tsf: Aoyama Ga- kuin U, Tokyo</p>	<p>MAGEE, JOANN El Cajon AB Spanish tsf: San Diego St. Col. Sigma Delta Pi Alpha Mu Gamma Anchors secretary Glencairn House</p>	<p>MAGYAR, DAVID Los Angeles BS Mechanical Engineering</p>
<p>MALRY, PAMELA Los Angeles AB History Delta Sigma Theta Bruin Belles Homecoming Queen Finalist Bruinettes</p>	<p>MARCUS, JOEL Denver, Colo. AB Accounting, Political Science tsf: US Air Force Academy Beta Alpha Psi Exec Board UCLA pre-law society, Lacrosse</p>	<p>MARIAM, SUSAN Beverly Hills AB History</p>	<p>MARIN, VICTOR Bakersfield AB History Daily Bruin Intramural Council Dogcatchers</p>
<p>MARINELLI, JOHN Downey AB History</p>	<p>MARLOWE, GLORIA Redondo Beach AB French tsf: El Camino Coll.</p>	<p>MARSHALL, MARIE San Pedro AB Psychology tsf: LA Harbor JC Pi Gamma Mu Psychology Honors Summa cum laude</p>	<p>MARTIN, VIRGINIA Burbank AB Social Science for Elementary Teachers tsf: UC Santa Barbara Alpha Delta Pi Sophomore Sweethearts</p>
<p>MARTINEZ, TED</p>	<p>MASON, JOAN Hacienda Heights AB English</p>	<p>MASTERSON, KATHIE Ventura AB Social Science for Elementary Teachers tsf: UC Santa Barbara Chi Omega Bruin Belles Tutorial Project</p>	<p>MATSUI, DANIEL Long Beach AB Economics</p>
<p>MATSUMOTO, CHERYL ANN Gardena AB History</p>	<p>MATTHIAS, MICHAEL Los Angeles AB Economics Phi Kappa Psi Varsity Volleyball Freshman Baseball Omicron Delta Ep- silon Honor Society</p>	<p>MAXWELL, RITA Riverside BS Nursing tsf: Riverside CC Regent Scholar Alpha Tau Delta SNAC Div. IV, first VP Dean's List</p>	<p>MAY, LAWRENCE Lemon Grove AB Political Science Daily Bruin Senior Editor Pi Sigma Alpha</p>

bachelor and graduate degrees

MAYEDA, PHYLLIS
San Gabriel
AB English

MAZER, SUSAN
Baltimore, Md.
AB Psychology
tsf: U of Maryland

McALLISTER, BARBARA
Bakersfield
AB History
tsf: Bakersfield Coll

McCAFFERTY, WILLIAM
Mayaguez, Puerto Rico
BS Physical Education, Physiology
Project Ceylon '68
Hedrick Hall
Pres. '67-68
Rec Center Swim Club

McCLURE, LINDA
Tiburon
AB Theater Arts
Alpha Gamma Delta
Josephine Bruin, '67, '68
Acapella Choir
Hugh O'Brian Acting Awards Contest, Feb. '69

McCONNELL, THOMAS
Glendale
AB Economics
Beta Theta Pi
Omicron Delta Epsilon
Dean's List
Sailing Club

McCOURT, JAMES
Kansas City
PhD Business Economics
Delta Mu Delta
Beta Gamma Sigma
Alpha Kappa Psi
Soc. for Advancement of Management, Pres.

McCRARY, ELIZABETH
Los Angeles
AB Anthropology

McCULLOCH, RICHARD
Sacramento
BS Engineering
tsf: UC Davis
Baseball
Wrestling
Ashrae
Asme

MC FARLIN, ANNJENETTE

McGAUGH, MARSHA
Riverside
AB Pre-Social Welfare
Project India 1968
Varsity Song Girl Spurs, Pres.
California Club
Alpha Lambda Delta

McGRATH, RICHARD
North Hollywood
AB Political Science
Rally Committee
Arnold Air Society

McKAY, VICTORIA
Northridge
AB Pre-Social Welfare
Intramurals rep.
Tutorial Project
Surf Club
Intercampus Visitor Program
Berkeley

McKINNEY, MOLLY
La Jolla
AB Economics
tsf: U of Colorado
Kappa Kappa Gamma
Omicron Delta Epsilon

McMILLAN, JANET
Los Angeles
AB Music
Alpha Xi Delta
Sigma Alpha Iota
Pres.
Alpha Lambda Delta

MEERSAND, KENNETH
Los Angeles
AB Political Science
Pre-Law Soc.
Conservation Club
Surf Club

MEGOWAN, THOMAS
Ventura
AB Mathematics
tsf: Ventura Coll.

MEHLER, LYRA

MEISTER, ANN
Altadena
AB History
tsf: UC San Diego
Tutorial Project

MELEIS, AFOF

MENAKER, ROBERTA
Los Angeles
AB Sociology
tsf: UC Santa Barbara

MENZIES, LEILA
Fullerton
AB History
Unicamp

MERCURIO, THOMAS
Glendale
BS & MS Engineering
tsf: Glendale Jr. Coll.
AEC Fellowship
Glendale Oakmount League Scholarship
Tau Beta Pi

MERRELL, ELIZABETH
Woodland Hills
AB Art History
tsf: Pierce Coll.

McDEVITT, RANDY
Naperville, Ill.
AB Economics
Sigma Nu
Blue Key
Omicron Delta Epsilon
Computer Club

MERRICK, ARTHUR
Santa Barbara
AB Political Science
Public Relations Student Soc., Sec.

MERRICK, MARC
North Hollywood
AB Political Science
tsf: LA Valley Coll.

MESTHENE, LAURA
Santa Monica
AB French

MEYERS, CAROL
Encino
AB Spanish

MICHEL, KAREN
Beverly Hills
AB Sociology
tsf: U of Denver
Sigma Delta Tau

MICHINO, MORIYASU
Osaka, Japan
AB Political Science
tsf: Keio U, Tokyo
tsf: Keio U, Yokyo
Snow-ski Club
Pre-law Society

MILETICH, CHRISTINE
Los Angeles
AB English



bachelor and graduate degrees



MILLARD, NEAL
North Hollywood
AB Sociology
tsf: UC Berkeley

MILLER, ELLEN
Beverly Hills
AB Design
Alpha Epsilon Phi
Bruinettes
Tutorial Project
Dean's List

MILLER, GARY

MILLER, JANET
Piedmont
AB History
tsf: San Francisco
St. Coll.
Women's Golf Team
Tutorial Project

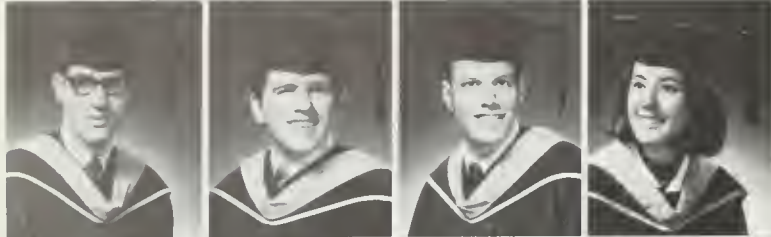

MILLER, JEFFREY
Miami
BS Electrical
Engineering

MILLER, JEFFREY
San Marino
AB Psychology
Delta Tau Delta

MILLER, JOEL
Chicago, Ill.
AB Geography
Sproul Hall
Comptroller
Sproul Hall Resi-
dence Staff

MILLER,
MARJORIE
Pasadena
AB Psychology



MILLER, SUSAN

MILLMAN, JUDITH
Beverly Hills
AB English
Mortar Bd.
Chimes
Washington
Internship Prog.
Alpha Lambda Delta
Homecoming '67
Exec. Bd.

MINAMI, VERA
Los Angeles
AB History

MINICUCCI, PAUL
White Plains, N.Y.
AB English



MIRMAN, LESLIE
Los Angeles
AB English
Alpha Xi Delta
Honors Program
Prytaneans
Unicamp Drive
Alpha LambdaDelta
Hillel

MISTYSYN,
LAUREL
Los Angeles
AB Mathematics
tsf: San Fernando
Valley St. Coll.

MISTYSYN,
ROBERT
Los Angeles
AB Motion Pictures
tsf: U of Hawaii

MITCHELL,
CHARLES
Los Angeles
AB Psychology
Track



MOHANESSAN
MEHRZAD
Tehran, Iran
AB Psychology
tsf: Compton Coll.
Univeristy Coope-
rative Housing Ass.
Alpha Gamma Sig-
ma Honor Soc.
Psi Chi
UCHA Chmn. of

MOHR, JOAN
Santa Monica
AB Sociology
tsf: Stephens
Coll., Mo.
Gamma Phi Beta

MONG, JOHN
Macau, S. China
AB Industrial
Design
tsf: Compton Coll.

MONKARSH,
ARLENE
Beverly Hills
AB Design
Dean's List



MONTGOMERY,
RONALD
Palos Verdes
AB Zoology
tsf: UC Riverside
Phi Delta Theta
Varsity Track
Freshman V.P.

MOORE, JR. ED
Santa Paula
AB Spanish
tsf: Ventura Coll.
Alpha Gamma
Omega
Senior class collo-
quium chairman

MOORE, DONNA
Los Angeles
AB Social Sciences
for Elementary
Teachers
Alpha KappaAlpha

MOORE,
JONATHAN



MOORE, NANCY
Newport Beach
AB Graphic Design
Delta Delta Delta,
Historian
Bruinettes
Spurs
Sigma Alpha Epsi-
lon Little Sister

MOORE, SUSAN
San Diego
AB English
Alpha Chi Omega
Shell & Oar Club

MORESE,
RICHARD
Covina
AB Political Science
tsf: Mt. SAC
Lambda Chi Alpha
Bruin Week '68
chmn.
Homecoming '67
asst. chmn.
Monte Carlo, '68

MORRIS, JR.
WILLIAM
Lomita
BS Engineering



MORRISON,
SIDNEY

MORROW,
MICHAEL
San Pedro
AB Economics
Sigma Nu
Blue Key

MORSE,
BERNHARD
Los Angeles
AB Mathematics
Rally Committee

MORTON, SUSAN
San Jose
AB Italian
Kappa Kappa
Gamma

bachelor and graduate degrees

MOSER, JAMES Fresno AB Economics tsf: Fresno St. Coll. Omicron Delta Epsilon	MOSHER, MAUREEN Burney AB History tsf: Mills Coll. Alpha Phi Chimes Bruin Belles	MOVIUS, MICHELF Long Beach AB History tsf: UCSB Alpha Chi Omega Bruin Belles Angel Flight Shell & Oar	MUCHA, ANITA Los Angeles AB Theatre History
---	---	---	---



MUELLER, LESLIE Belleville, Ill. MBA Graduate School of Business Administration tsf: U of Kansas Theta Chi Alpha Kappa Psi AIESEC	MULUEY, PATRICIA Canoga Park AB Political Sci tsf: Pierce Coll. Mardi Gras '68 Exec. Comm. Chimes Shell & Oar Prytanean	MUNK, JUDITH Burbank AB History tsf: San Fernando Valley St. Coll.	MURAYAMA, DENNIS Imperial Beach BS Chemistry UCLA Band
--	--	--	--



MURRAY, PATRICIA Long Beach AB Pre-Social Welfare tsf: Whittier Coll.	MURPHY, PAUL Moorpark BS Engineering tsf: Ventura Coll.	MUSTAD, ARIANE Los Angeles AB Sociology Delta Delta Delta Panhellenic Pres. AWS Pres. Board Bruin Belles Prytaneans	MUTO, JOHN San Diego AB Psychology
--	--	--	--



NABOR, WILLIAM Azusa AB Psychology Unicamp Classroom Collection Chmn.	NADIR, ALLAN Los Angeles AB Economics	NADLER, SANDRA North Hollywood AB Spanish tsf: UC Irvine	NAGAI, NOBORU Kanagawa, Japan MS Graduate School of Business tsf: Columbia U
---	---	---	--



NAGUCHI, KAZUKO Beverly Hills AB Art History tsf: Pasadena CC	NAKAMURA, GEORGE BS Public Health	NARANJO, ROSENDO BS Engineering	NARITOMI, PATRICIA Altadena AB Psychology tsf: Pasadena CC
---	---	---------------------------------------	--



NASCH, ELIZABETH Roumania AB French Triangle Fraternity Little Sister CASE	NATHON, CARLTON Long Beach AB Economics	NAYLON, PATRICK Los Angeles AB Political Science tsf: US Naval Academy Phi Delta Theta Phi Beta Kappa Educational Policy Commission Ski Club	NELSON, SUSAN Newport Beach AB Sociology tsf: UC Santa Barbara Delta Delta Delta Pres.
--	--	--	---



NETTLETON, JAMES	NEWCOMB, BARBARA Pacific Palisades AB Political Science History tsf: UC Santa Barbara Christian Science Christian Science Organization Mardi Gras General	NEWTON, FRANCIS La Jolla AB Anthropology Zeta Psi California State Scholarship	NICHOLS, SUSAN Fullerton AB English tsf: Cal. St. Ful- lerton Kappa Delta Angel Flight
---------------------	---	--	--



NIELSEN, JAMES Van Nuys AB Physical Education Varsity Basketball	NIKOLOFF, ANGELIKA Vienna, Austria AB German tsf: LACC	NISHINAGA, JOYCE Los Angeles AB English Alumni Scholar 1966-67 Tutorial Project '66 Chi Alpha Delta Treasurer, 1967 President, 1968-69 Nisei Bruin Club	NOLAN, NANCY Santa Maria AB Speech Chi Omega, Sec. Bruin Belles Mardi Gras Spring Sing Newman Club
--	--	---	---



bachelor and graduate degrees



NOON, CAROLYN
Santa Barbara
AB History
Delta Delta Delta

NORD, JOEL
Los Angeles

NOSKIN, JILL
AB Music

NOWELL, TERRY
Granada Hills
AB Political Science
tsf: Pierce Coll.
Alpha Phi
Ski Club
Junior Panhellenic
Homecoming
Comm.



NOZAKI, JOAN
El Cerrito
AB Psychology

NUTTALL, DAVID
El Cajon
AB English
tsf: Grossmont JC
Varsity Football
Varsity Baseball
UCLA Commence-
ment Student
Marshal
Daily Bruin Sports
Feature Writer

NUTTING, WILLIAM
Downey
AB Mathematics
Arnold Air Society

OAKLEY, KAREN
Ontario
BS Physics
Sigma Pi Sigma
Angel Flight Com-
mander



OBLATH, ROBERT
Sherman Oaks
AB Political Science
Honors Program
Dean's List
Pi Sigma Alpha

OBLINGER, SUSAN
North Hollywood
AB Art History
Alpha Chi Omega,
Ass't. 2nd. V.P.
People-to-People
Ambassador to
Scandinavia
Sophomore Sweet-
hearts, Secretary

O'BOURKE, ELIZABETH
Havana, Cuba
BS Biotechnology
International Acti-
vities Club
Cuban Club
Triangle Fraternity
Little Sisters

ODAMA, THOMAS



OESER, EDWIN
Chowchilla
AB Political Science
tsf: Fresno St. Coll.
Theta Chi
Air Force ROTC
Arnold Air Society
Intramural Ath-
letics
Honors Program

OHBA, YAUNOBU
Setagaya-Ku,
Tokyo
AB History
Dykstra Hall

OHKI, SUZANNE
Northbrook, Ill.
AB Design
Chi Alpha Delta

OKAZAKI, JAMES
Los Angeles
BS Engineering
Omega Sigma Tau



OLEON, VALERIE
Los Angeles
AB Political Science
Cal Club
Film Commission
Chmn.
AWS Exec. & Pres.
Boards
Mardi Gras Exec.
Board
Uni-prep exec.

OLIVER, SHIRLEY
San Bernardino
BS nursing
tsf: San Bernardino
Valley Junior Coll.

OLLEN, JOHN
Los Angeles
AB History
tsf: LACC
Sigma Nu

O'NEAL, MARCIA
Porterville
AB Psychology



OPTICAN, CANDICE
Los Angeles
AB English
tsf: San Francisco
St. Coll.

ORGAN, ALAN
Los Angeles
BS Chemistry
Alpha Chi Sigma
President's Under-
graduate Fellow
Cast (NSF) Fellow

ORTIZ, SYLVIA
So. El Monte
AB History

ORTMYER, CAROLYN
LaVerne
BS Physical
Education
tsf: La Verne Coll.
Mortar Board
Honors Program



OSBURN, EDWARD

OSTRIN, MARILYN
Long Beach
AB English
Chi Omega
House Advisor
Hedrick Hall
Uni-prep counselor
Spurs, Bruinettes
Tutorial Project

OSUCH, LINDA
Altadena
AB English
Chi Omega
Tutorial Project
Spring Sing Exec.
Comm.

PAGE, ALLEN
Houston, Tex.
MFA Motion Pic-
tures



PALMER, ALAN
Sepulveda
MPH Public Health

PALMER, PATRICIA
Los Angeles
AB English
tsf: LaVerne Coll.
Alpha Kappa Alpha

PANKOW, MARTHA
Fremont
BS Chemistry
University Chorus

PAPADIMITRO-
POULOS, NIKOLAOS
Kalavryta, Greece
M Arch Urban
Design
tsf: UCB
Greek Graduate
Org.
International Stu-
dent Org.
Pakalavrytinios Org.
Greek Hellenic Org.

bachelor and graduate degrees

PARDRIDGE, WILLIAM
Santa Monica
BS Chemistry
Phi Delta Theta

PATTERSON, ALAN
Los Angeles
AB History
tsf: USC

PATTI, LINDA
Long Beach
BS Nursing
Project Tutor
Project Amigos

PAUL, AGNES
Long Beach
AB Sociology
Tutorial
Dorm Floor Pres.
Rieber

PEAKE, BONNIE
Whittier
AB History

PEAKE, DOUGLAS
Whittier
AB History
Phi Gamma Delta

PEARCE, LILLY
Walnut Ridge, Ark.
AB Psychology
tsf: Coll. of the Desert
Psi Chi
Peace & Freedom Party Club

PEASE, STEVEN
Riverside
AB Geography
Alpha Gamma Omega, Treasurer and Secretary
Phi Eta Sigma
Pi Gamma Nu
Alpha Mu Gamn Departmental Scholar-

PEDDREW, LAURA
Hampton, Va.
AB Social Science for Elementary Teachers
tsf: Santa Monica CC
Alpha Kappa Alpha

PEERY, JANE
Rancho Santa Fe
AB Economics
Tutorial Project
Rally Comm.
Spring Sing
Omicron Delta Epsilon

PEIFER, CAROL
Beverly Hills
AB Spanish
tsf: Arizona St.
Kappa Delta
URA Horseback-riding Club, Pres.
Alpha Lambda Delta
URA Sports Car Club

PENNINGTON, WILLIAM
Alhambra
AB Economics
Acacia
Campus Events
Commissioner
Homecoming Chmn.
Finance Comm.
Blue Key V.P.

PEREZ, WALDO
Los Angeles
AB Economics
tsf: Santa Monica CC
Assoc. Students of Business

PERLMAN, JEFFREY
Squirrel Hill, Penn.
AB Mathematics
Honors Program
1967 Homecoming Committee
1969 Mardi Gras Committee

PERLMUTTER, SUSAN
Millbrae
AB Economics
Phi Sigma Sigma

PESKIND, BETT
Culver City
AB Social Science for Elementary Teachers

PESTA, BEN
San Diego
AB Political Science
Circle K, VP
Arnold Air Society
Yeomen
Rieber Hall, Exec. Sec.
Frogs

PETER, LINDA
Los Angeles
AB History

PETERS, SUSAN
Palos Verdes
AB English
tsf: Long Beach St. Coll.

PETERSON, CURTIS
Arcadia
AB Philosophy
tsf: North Park Cc
Chicago

PEYTON, RENEE
San Marino
AB Economics
alpha Phi
Masonic Club
Homecoming Com.
Sigma Pi
Little Sister

PEYTON, SUSAN

PHILLIPS, CONNIE
Sacramento
AB Bacteriology
tsf: American River Coll.
State Scholar
President's Scholarship

PHILLIPS, SHIRLEE
Sherman Oaks
BS Nursing

PHILP, CHRISTINE
Los Gatos
AB English
tsf: Wesleyan Coll.
Macon, Ga.
Sigma Kappa

PIERRE, DEANNE
Orinda
AB Art
Sproul Hall, Pres.
2nd Floor Women

PIKE, JR. JAMES
San Diego
AB Economics
Theta Xi
Housemanager
Mardi Gras

PILONE, KENNETH

PIMLOTT, ROBERT
Los Angeles
AB Psychology
Kappa Kappa Psi, ward Pres.
Marching, Varsity and Concert Bands
Intramural Sports

PINGREE, JANET
Alameda
AB Design
tsf: Cal. State Hay-Gamma Phi Beta
Tutorial Project
Lambda Chi Alpha
Little Sister

PINSKY, NINA
San Francisco
AB Political Science
tsf: UC Santa Barbara
Daily Bruin, make-up editor

PINTEL, VICTOR
Los Angeles
AB Spanish
Sigma Delta Pi



bachelor and graduates degrees



PITCAIRN, BRIGIT
La Jolla
AB Anthropology
tsf: Institute of European Studies
Vienna, Austria

PITTER, RICHARD
Yucaipa
AB Meteorology
UCLA Band
Kappa Kappa Psi

PLAUZOLES, LUCIEN
Los Angeles
AB French
Southern Campus Editor-in-Chief
1969
Pi Delta Phi
Alpha Mu Gamma
Cal Club
EAP-Bordeaux

PLOTKIN, TIMOTHY
Los Angeles
AB History

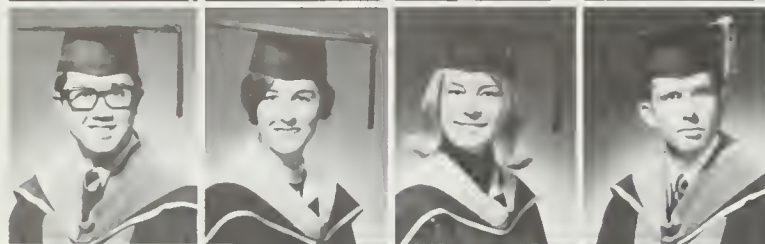

PO, JONATHAN
MD Medicine

POLIQUIN, JUDI
Santa Monica
AB Design
tsf: UC Santa Barbara
Delta Delta Delta
Southern Campus Princess
Fashion Board
Sigma Alpha Epsilon Little Sister

PORTER, PAULA
North Hollywood
BS Physical Sciences
Chi Omega, Pres.
Scuba Club
Theta Delta Chi Little Sister

POTTER, THOMAS
Los Angeles
EdD Education



POWELL, VIRGINIA
Los Angeles
AB Pre-Social Welfare
tsf: LACC

POWERS, VICTORIA
Pomona
AB English
tsf: Mt. Sac

PRICE, PAMELA
Coronado
Alpha Mu Gamma
Alpha Mu Gamma Tutorial Project

PRIVALOFF, JANE
Anaheim
AB Psychology
tsf: Michigan St. U Rally Committee
tape H



PROEHL, PETER
Santa Monica
AB Political Sci

PROTCSH, REINER RUDOLF ROBERT
Heidelberg, Germany
BS Anthropology
tsf: U of Heidelberg

QUAN, HARVEY
Los Angeles
BS Electrical Engineering
ESUC
Dean's List

QUAN, WILMA
Los Angeles
AB Sociology



QUINN, ILLANA
Los Angeles
AB German
Tutorial Project
Rally Comm.
Dean's List

QUITTNER, MARJORIE
Encino

QUON, MICHAEL
Los Angeles
AB Design
UCLA Art Council
Temple Award
Daily Bruin
Mardi Gras Comm
Satyr
Laminas
DePress

RABINOWITZ, ALAN
North Hollywood
AB Political Science
Intramurals



RAMEN, JOAN
Millbrae
AB Anthropology
tsf: Coll. of San Mateo
Rally Comm.
Hillel

RAMEY, BEATRICE
Los Angeles

RAMSEY, CATHY
Los Angeles
AB English
Alpha Chi Omega,
Rush Chmn.

RANDALL, JOHN

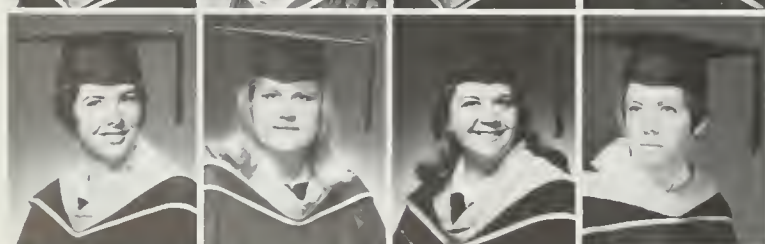

RANDOLPH, CAROL
Hillsborough
AB Sociology
tsf: Stephens Coll.
Columbia, Mo.

RANK, MARET
Pacific Palisades

RAUCH, CATHY
Los Angeles
AB History
Tutorial Project

RAY, DENISE
Newport Beach
AB Pre-Social Welfare
tsf: Orange Coast Coll.
Shell & Oar Model United Nations



RAY, MARILYN
Fullerton
BS Public Health
tsf: Immaculate Heart Coll.
Kappa Kappa Gamma
Bruin Belles
Sigma Alpha Epsilon, Little Sister

RAZUTIS, DANGUOLE
Los Angeles
AB History

REA, PAULA
Trenton, N.J.
AB Art History
tsf: UC Santa Barbara

REED, ELISABETH
Denver, Colo.
AB Spanish
Honors Program
EAP Madrid

bachelor and graduate degrees

<p>REED, SUSAN Santa Rosa AB Economics tsf: UC Davis Kappa Delta Phi Chi Theta</p>	<p>REEVES, JAMES</p>	<p>REISCHEL, ERIC Los Angeles BS Engineering</p>	<p>REITTER, JANICE Long Beach AB Psychology Mortar Board AWS Exec. Bd. AWS Pres. Bd. Prytanean Monte Carlo Exec. Bd. '68 Chimes</p>
<p>RESNICK, MARK Sherman Oaks</p>	<p>REUSCH, NATALIE Inglewood AB Slavic Languages Alpha Mu Gamma Honors Program</p>	<p>REYNARD, CAROL Long Beach BS Physical Education tsf: Long Beach CC Honors Program</p>	<p>REYNOLDS, LAURA Pacific Palisades AB Social Science for Elementary Teachers tsf: Cal Western U. Alpha Phi Women's Tennis Team Unicamp</p>
<p>RICHARDSON, LYNDA</p>	<p>RICHMAN, LEE Beverly Hills AB Bacteriology Psychology Alpha Epsilon Pi, Sec. Rally Comm Tutorial Project Life</p>	<p>RICKMAN, DENNIS Detroit, Mich.</p>	<p>RINDGE, DANIEL Los Angeles AB Economics Skin & Scuba Club</p>
<p>RINEK, LARRY Arcadia BS Engineering Lambda Chi Alpha Arnold Air Society AFROTC ESUC</p>	<p>RING, MARJORI</p>	<p>ROANE, MICHAEL Tustin AB Economics Phi Kappa Sigma</p>	<p>ROBBINS, EDWARD Whittier AB Psychology Mathematics Honors Program Dean's List Psi Chi</p>
<p>ROBERTS, GREGORY Los Angeles BS Chemistry Alpha Chi Sigma</p>	<p>ROBERTS, JAMES Los Altos AB Zoology</p>	<p>ROBERTS, LYNNE</p>	<p>ROBERTSON, DAVID Los Angeles MA History Delta Sigma Phi California State Fellowship Recipient</p>
<p>ROBIM, KENNETH</p>	<p>ROCKLIN, NEIL Oceanside AB Psychology tsf: UC San Diego Psi Chi Honors Program</p>	<p>ROCKOFF, SHARON Hacienda Heights AB Political Science tsf: SFVSC</p>	<p>RODRIGUEZ, JAMES Milpitas AB Psychology tsf: Foothill Coll. Beta Theta Pi Varsity Baseball</p>
<p>RODRIGUEZ, LINDA Long Beach AB Social Sciences for Elementary Teachers Gamma Phi Beta Shell & Oar</p>	<p>ROLLER, LINDA El Cajon AB English</p>	<p>ROMAN, DONNA Los Angeles AB Theatre Arts</p>	<p>ROMANO, JERRY</p>
<p>ROMO, LINDA Redlands AB Art tsf: UC Santa Barbara</p>	<p>RONSON, MARIJANE San Francisco AB Sociology Freshman Activity Council Tutorial Project Sophomore Sweethearts</p>	<p>ROSACK, CHARLENE Bakersfield Sigma Kappa AB Political Science</p>	<p>ROSENBAUM, MARLENE Los Angeles AB History</p>

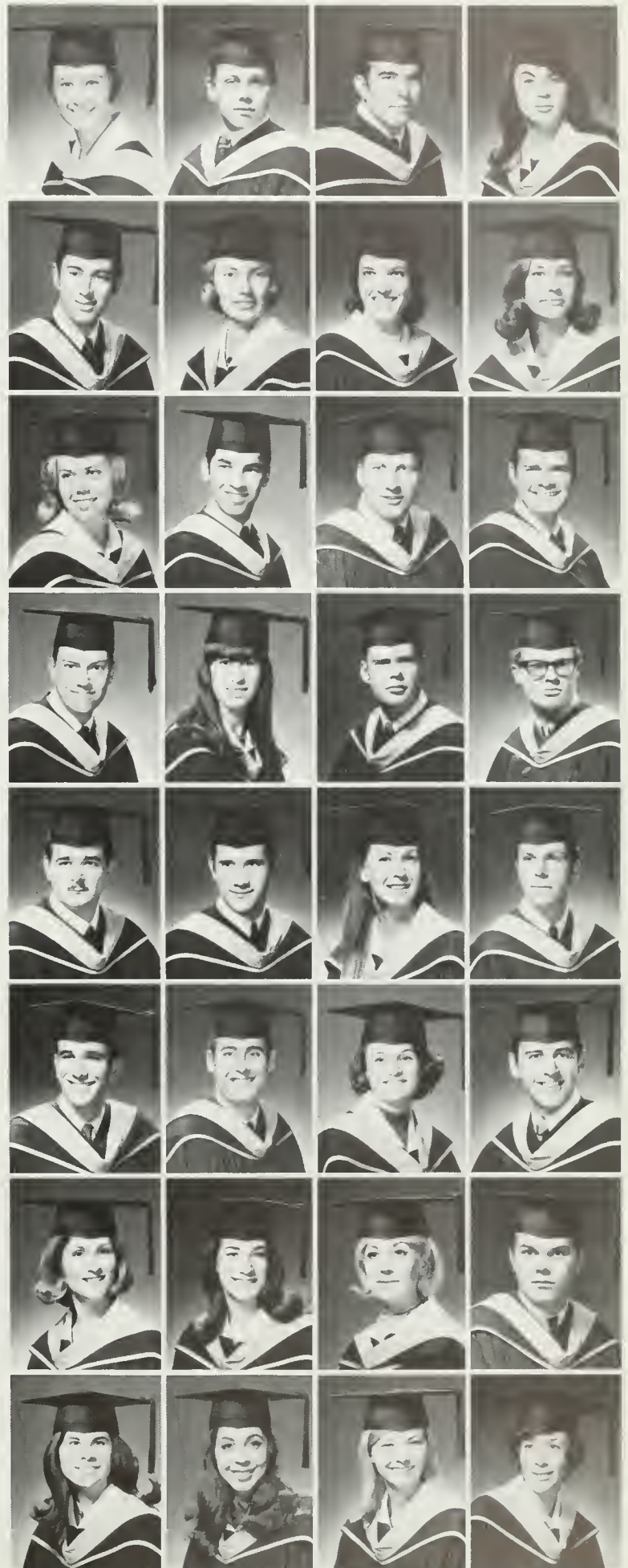

bachelor and graduate degrees



ROSENBERG, DORA
Los Angeles
AB English
Honors Program
Alpha Lambda Delta

ROSENBERG, PHILIP
Arcadia
AB Economics
NROTC

ROSENTHAL, LOUISE
Los Angeles
AB Social Sciences
for Elementary Teachers
tsf: LACC

ROSS, CARY
Beverly Hills
AB History
Varsity Track
Pre-Legal Society



ROSS, CHARLENE
Bakersfield
BS Nursing
tsf: Stanford U

ROUBIDOUX, REBECCA
Hawthorne
AB French
tsf: El Camino JC

ROUBINIAN, BERGE
San Francisco
AB Zoology
tsf: LACC
Armenian Studies
Club, Sec.
Veterans Club

ROUSSO, HENRY
Los Angeles
BS Engineering



ROZZEN, CHERYL
Van Nuys
AB Fine Arts

RUBIN, FRANK
Hawthorne
AB Public Language & Politics
tsf: El Camino JC
Tau Delta Phi
Bruin Young Democrats
Student Film Making

RUBIN, RONALD
Ontario
AB Psychology
tsf: Chaffey Coll.

RUBINSTEIN, JOSEPH
Bogota, Columbia
AB Political Science
ASUCLA Pres.
Board of Control Communications Bd.
University Policies Comm.
Alumni Assn. Bd.



RUDAMETKIN, LYDIA
Los Angeles
AB Pre-Social Welfare
tsf: Cal State LA & East LA Coll.
Chimes
Tutorial Project
Campus Crusade for Christ

RUDY, ROSALIND
Brooklyn, N.Y.
AB Pre-Social Welfare
tsf: LACC
Mabel Wilson Richards Scholarship

RUSH, ESTELLA
North Hollywood
AB Latin American Studies
tsf: LA Valley Coll.
Dorm "J" Bd.
House Advisor



RUSSELL, BARBARA
New Cyama
AB Political Science
tsf: Pitzer Coll.
Alpha Gamma Delta Sabers

RUSSELL, JEANNE
Glendale
AB English
Delta Gamma
Alpha Lambda Delta
Tutorial Project
Spurs

RUSTIN, SUZANNE
Santa Maria
AB Geography
tsf: U of the Pacific
Bruin Belles
Dean's List

RUTKIN, STUART
North Hollywood
AB Political Science



RYAN, EDWARD
North Hollywood
AB Mathematics
Hedrick Hall
Residents Assoc.

RYGEL, SANDRA
Newport Beach
AB Political Science
tsf: U of Colorado
Gamma Phi Beta
Anchors
Christian Science Organization

SACHS, ALAN
Los Angeles
MBA Business Administration
Alpha Kappa Psi, VP
ASB
AIESEC
Society for the Advancement of Management

SACKS, ELISSA
Los Angeles
AB History
tsf: USC



SAGGESE, NICHOLAS
Cypress
AB Economics
tsf: Rider Coll. N.J.
Alpha Kappa Psi
AIESEC
Residence Hall
Constitutional and Judicial Comm.

SAMIRAD, SAM
Tehran, Iran
MS Engineering Structures
tsf: Michigan State U

SAMOW, ALAN

SAMUELS, BERNARD
Los Angeles
AB political Science
Zeta Beta Tau, Pres.
General Rep. '66
Blue Key



SAN, ALI
Ankara, Turkey
MFA Theater Arts
Television-Radio Prod.

SANDERS, MARK
Chowchilla
AB Mathematics
tsf: Fresno State Coll.
California State Scholar
Bowling League

SANDLER, MICHAEL
Encino
AB Mathematics
University Coop.
Housing Assoc.
Cum Laude
Pi Mu Epsilon

SANDS, JENNIFER
Long Beach
AB Sociology
tsf: Whittier Coll.
Gamma Phi Beta

bachelor and graduate degrees

SANDY, LANETTE SARRIS,
El Cajon
BS Public Health
tsf: San Diego
St. Coll.

SASS, ROSALEE
Tujunga
AB Design
ASUCLA Cultural
Affairs Commis-
sioner
Prytaneans
Bruin Belles
1967 NSA Con-
vention Representa-
tive for UCLA

SATO, STEPHEN
Gardena
AB English
Sigma Alpha
Epsilon
Army ROTC
Omega Sigma Tau



SAUER, LINDA
Whittier
AB Sociology
tsf: Chapman Coll.
Sigma Kappa
English in Action

SAVAGE, JEAN
Beverly Hills
AB English
Alpha Gamma Delta
Mardi Gras Comm.
Panhellenic Coun.
Ski Club

SAYE, STEPHEN
Ventura
AB Music
tsf: UC Santa
Barbara
AROTC

SAYRE, JAMES
Los Angeles
AB Economics
Phi Gamma Delta
Rugby
Varsity Football
Flying Club
Scuba Club



SCALES, BONNIE
Glendale

SCHAEFFER,
SHEILA
Long Beach
AB English
URA Mountain-
eers Club
Rieber Hall
Judicial Bd.

SCHALLON,
MELODY
Los Angeles
AB Political Science
Alpha Chi Omega
Prytaneans
Bruinettes
Frosh Class Exec.
Senate
Greek Week
Exec Bd.

SCHARING,
MARGO
Arcadia
AB Art
tsf: UC Berkeley
Tennis Club
Latin-American
& Students Assoc.



SCHECHNER,
TOBI
Beverly Hills
AB Political Science
Phateres

SCHERMER,
VICTORIA
Beverly Hills
BS Nursing
tsf: UC Santa
Barbara
Life

SCHIFFER,
ANNETTE
Los Angeles
AB Spanish

SCHIFFER,
MICHAEL
Los Angeles
AB Anthropology
Phi Eta Sigma
Regents Scholar
Honors Program
Woodrow Wilson
Designate 1969-70



JEMESON,
DIMITRI
Hollywood
BS Engineering

SCHMIDT, DAVID
Lakewood
Economics AB
tsf: Long Beach CC
Sigma Nu

SCHUBERT,
MARGARET
Lawndale
AB English
tsf: Cal St. Long
Beach
Snow-Ski Club
Mardi Gras Comm.
Hedrick Hall,
Homecoming
Comm.

SCHULTZ,
ROCHELLE
La Habra
AB Economics

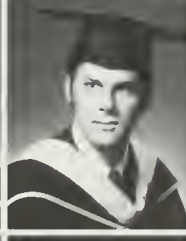

SCHUTTE,
JERALD
Los Angeles
AB Psychology
Sociology
Sigma Nu

SCHWARTZ,
CAROLYN
Glendale
& AB Psychology

SCHWARTZ,
ELAINE
North Hollywood
AB Spanish
Delta Phi Epsilon

SCHWARTZ,
KAREN
Los Angeles
AB Economics
Phi Sigma Sigma
Omicron Delta
Epsilon
Dean's List
Mardi Gras
Sophomore
Sweethearts



SCHWARTZ,
KENNETH
Los Angeles
BS Chemistry
Alpha Phi Omega
Phi Lambda
Upsilon
Honors Program

SCHWARTZ,
RICHARD
Los Angeles
BS Chemistry
Alpha Phi Omega
Phi Lambda
Upsilon
Honors Program

SCOTT, LEEANN
La Jolla
AB Design

SCOTT,
OLIVETTE
Los Angeles
AB History
tsf: LaVerne Coll.
Alpha Kappa Alpha



SCOTT, SUSAN
San Gabriel
AB English

SEBOURN,
PATRICIA
Downey
AB English
Tutorial Project

SEIGLE, DIANE
Sierra Madre
AB English
Phi Sigma Sigma

SEKERA,
MICHAEL
Los Angeles
BS Chemistry
Phi Eta Sigma



bachelor and graduate degrees

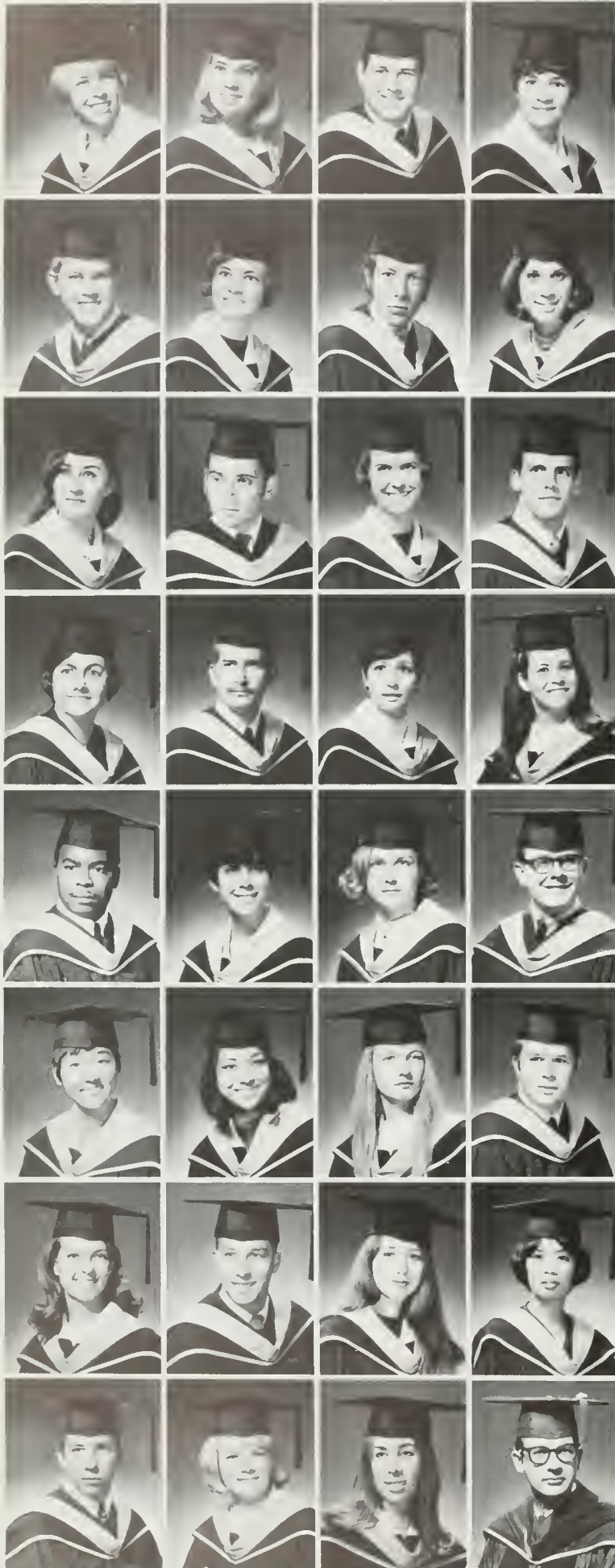

- | | | | |
|---|--|--|--|
| SENECHAL, MARJORIE
Redondo Beach
AB Social Sciences for Elementary Teachers
Delta Gamma Rituals chmn.
Dean's List
Sophomore Sweethearts | SERBER, ROCHELLE
Los Angeles
AB European History
tsf: SMCC | SESAR, DENNIS
Los Angeles
MS Computer Sciences
"Definition of the Errors Associated with a Digital Implementation of the Flowgraph Approach to Circuit Design/Analysis" | SESAR, JO-ANN
Los Angeles
AB American History |
| SEVERSTON JR., H. RICHARD
Sparta, New Jersey
AB Mathematics
tsf: USC
Kappa Sigma
Varsity Crew Team, USC
Surf Team "B"
Team Capt., UCLA | SHAMBAUGH, LINDA
Palo Alto
BS Nursing
Alpha Gamma Delta
Spurs, Anchors
University Chorus
Womens' Choral Society | SHANE, MICHAEL
San Bernardino
AB Geography
tsf: San Bernardino Valley JC | SHAPIRO, SUSAN
North Hollywood
AB Pictorial Arts |
| SHAPIRO, WENDY
Los Angeles
AB English | SHAPIRO, WILLIAM
Los Angeles
AB History
Sigma Alpha Mu
Varsity Football Manager | SHARP, BEVERLY
La Canada
AB English
tsf: UC Santa Barbara | SHATTUCK, GARY
Manhattan Beach
AB History |
| SHATTUCK, VIOLET
Manhattan Beach
MA Spanish
Alumni Assoc.
UCLA | SHAW, KEMPER
San Francisco
AB Economics
Lambda Chi Alpha
Distinguished Military Student
Sunset Recreation Center Advisory Bd.
Tutorial Project | SHAW, PAMELA
Los Angeles
AB Art History | SHELL, SUSAN
Los Angeles
AB Psychology |
| SHEPARD, ALBERT
Los Angeles
AB Political Science
tsf: Cal State LA
Bruin Veterans | SHERMAN, MARILYN
San Francisco
AB Spanish
tsf: SFCC
Hedrick Hall
Alpha Mu Gamma | SHERMAN, PATRICIA
Los Angeles
AB History
Honors Program
SoCam Staff
Alpha Mu Gamma
EAP-Bordeaux | SHEWEY, DONALD
Denver, Colo.
AB Economics
Tau Delta Phi, Soc. Chmn.
Arnold Air Society
Air Force Drill Team
Homecoming Comm. |
| SHIGEKAWA, LINDA
Anaheim
BS Nursing
SNAC | SHIGETOMI, TERESA
AB Psychology
tsf: Pasadena CC
Exceptional Children's Tutorial Project | SHINDEL, SUSAN
Canoga Park
AB History
tsf: LA Valley JC | SHIPLEY, RANDOLPH
Long Beach
AB Zoology
tsf: UC Berkeley |
| SHOWS, WINIFRED
Los Angeles
AB English
tsf: Mt. St. Mary's Coll. | SHUBERT, TOMMY
North Hollywood
AB Mathematics
NROTC
Frogs
Skin-and-Scuba Club, Sailing Club
Flybin, Club | SHULMAN, RENA
Los Angeles
AB English | SIBAYAN, ARACELI
Baguio City, Philippines
Samahang Filipino NG UCLA, Sec., Treas. |
| SIEGEL, ROGER
El Segundo
AB Psychology
Sigma Alpha
Epsilon
Varsity Water Polo
Varsity Swimming
Blue Key
Kelps | SIFFERMANN, JANICE
La Habra
AB Sociology
tsf: Fullerton JC
URA Horseback riding club, instructor | SILBERMAN, JUDITH
Los Angeles
AB Psychology | SILLMAN, ARNOLD
Los Angeles
PhD Zoology |

bachelor and graduate degrees

SILVER, JUDY
Los Angeles
AB English

SILVERMAN, DAVID
La Habra
AB Economics
Phi Epsilon Pi
UCLA Band
Mardi Gras
Exec. Comm.
Spring Sing

SILVERMAN, LINDA
Sherman Oaks
AB Psychology
Psi Chi

SIMPSON, MARY LOU
Los Angeles
AB English
Alpha Chi Omega



SIMS, VENITA

SINAY, SHARYN
Culver City
AB English
Alpha Phi Omega
Little Sister
Shell & Oar
UCLA Bowling League

SIRES, BRUCE
Gardena
AB Economics

SIROTA, LEA
New York City
AB Hebrew
tsf: Hunter Coll.
New York



SISTO, FRANCES
Burbank
AB French
Alpha Mu Gamma

SITZ, WILLIAM
La Crescenta
AB Economics
Phi Kappa Sigma
Pres.
Blue Key

SITZER, SUSAN
Van Nuys
AB Bacteriology
Alpha Lambda Delta
Honors Program
NSF Summer Research Grant
Vista Del Mar Tutor

SIU, TSUN-PUI
Hong Kong
BS Physics
tsf: East LA Coll.
Sigma Pi Sigma
Director of Academic Affairs/LA Fellowship of the Chinese Language



SKLANOWSKY, MICHAEL
Los Angeles
BS Computer Science
Delta Sigma Phi, V.P.
Uni-prep couns.
Computer club
Order of the SQUID Tres.

SKOPICKI, ELIZABETH
San Jose
AB Political Science
tsf: San Jose St. Coll.
Pi Sigma Alpha
Honors Program

SLACK, SHARON
Bakersfield
AB English
tsf: Bakersfield Coll.
Sigma Kappa Rush
Chmn., Soc. Chmn.
University Panhellenic Delegate
Lambda Chi Alpha
Little Sister

SLOSSER, R.
Los Angeles
AB Motion Picture Production



SLOWSKEI, SLAWKO
Los Angeles
AB Economics
tsf: LACC

SMITH, ALAN
Inglewood
AB Economics

SMITH, CHRISTIAN
Studio City
AB Economics
Beta Theta Pi,
House Manager
Blue Key
Omicron Delta Epsilon

SMITH, GAYLE



SMITH, KELLEN
Encino
AB Spanish
Honors

SMITH, PENINA
La Habra
AB Psychology,
Pre-Law
tsf: Fullerton JC
Summa Cum Laude
Dean's List
Pi Gamma Mu
Psi Chi
Flutist-Hillel Festival Orchestra

SMITH, SANDRA
Burbank
BS Chemistry
Ice Skating Club
Ski Club
Conservation Club
Spring Sing

SMITH, STEPHANIE
La Jolla
AB Art History
Student Cultural Comm.



SNYDER, SPENCER
Los Angeles
AB Fine Arts

SOBKOWSKA, IRENE
Los Angeles
PhD

SODERBERG, MICHAEL
Pasadena
AB International Relations-African Studies
tsf: Pasadena CC
Lambda Chi Alpha
ASUCLA FiComm
ASUCLA Cultural Affairs Comm.

SOOHOO, JOANNE
Compton
AB History
EAP
Tutorial Project
Oriental Concern
English-in-Action



SOSA, ROSA
Pasadena
Spanish AB
tsf: Pasadena Neuman Club

SPRADLIN, PATRICIA
Fullerton
AB Psychology

STACK, RICHARD
Van Nuys
AB Political Sci

STEARNS, DAVID
Long Beach
AB Economics
Sigma Nu
Blue Key



bachelor and graduate degrees



STEELE, KATHLEEN
Sherman Oaks
AB Psychology
Alpha Chi Omega
Tutorial Project

STEIN, BRENDA
Los Angeles
AB Psychology
tsf: LA Harbor Coll.

STEIN, MICHAEL
Los Angeles
AB Art History
tsf: LA Harbor Coll.

STEINBERG, CAROLYNN
Antioch
AB Psychology
tsf: Diablo Valley Coll.
Exceptional Children's Tutorial Project



STENEHJEM, JANE
Corona Del Mar
AB English
tsf: Stephens Coll., Miss.
Delta Delta Delta

STERNHILL, LESLIE
Sepulveda
AB US History
Delta Phi Epsilon
Rally Comm
Pan hell
Panhellenic

STEWART, SUZANNE
Del Mar
AB English
Tutorial Project
Mardi Gras Comm.
Project Amigos
Rally Comm.
Sproul Hall,
Persephone House

STICH, CAROL
Woodland Hills
AB Psychology
tsf: LA Pierce Coll.
Alpha Omicron Pi
Anchors
Uni-prep counselor



STIVERS, DONALD
Three Rivers
BS Zoology
tsf: Coll. of the Sequoias
Varsity Track
Life

STIVERS, RONALD
Three Rivers
AB Geography
tsf: Coll. of the Sequoias
Dykstra Hall

STONE, LAWRENCE
Los Angeles
AB History
tsf: UC Berkeley
Honors Program

STORM, SHARON
Santa Ana
AB English
tsf: UC Irvine
Kappa Alpha Theta
Tutorial Project
Cal. Club

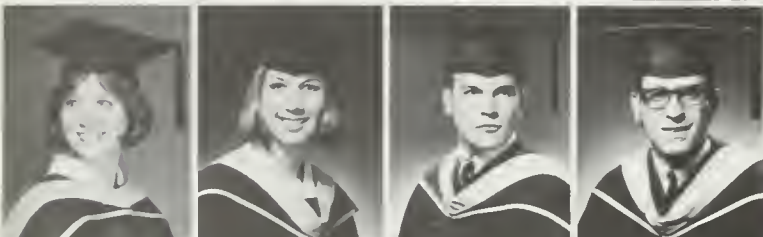

STRACHAN, SHIRLEY
Los Altos Hills
AB History
tsf: UC Davis
Alpha Gamma Delta
Bruin Belles
Anchors

STRATHMAN, RANDY
San Bernardino
BS Physical Education
tsf: San Bernardino Valley JC

STRASBURGER, RITA
Long Beach
AB Art History
tsf: Cal St. Long Beach
Newman Club
Bruin Young Democrats

STRAUS, JOEL
North Hollywood
AB History
Titan House, Pres.
ASUCLA Rep. '68



STRAUSS, DAVID
Porterville
AB

STRONG, SUSAN
Santa Ana
AB Geography
Alpha Gamma Delta
Anchors, Pres.
Anchor Drill Team
JC
Sophomore
Sweethearts

STUBBS, GEORGIA
Rosamond
AB Mathematics
tsf: Antelope Valley
JC
Athena, Treas.
Intramurals
Sports Week
Tutorial Project

STURGES, CHARLES
Los Angeles



STUZ, SHARON
Sherman Oaks
AB Sociology
Mardi Gras Comm.
Bruinettes

SUGANO, DAVID
Long Beach
AB Mathematics
tsf: Long Beach CC
University Chorus
BCF, Pres.

SUGANO, GAYLE
Los Angeles
AB Social Sciences
for Elementary Teachers
tsf: LACC
Nisei Bruin Club

SUGETA, AMY
Los Angeles
AB Design



SUSNOW, ROBERT
San Francisco
AB Economics
Phi Sigma Delta
Mardi Gras Comm.
Homecoming
Comm
Ethnomusicology

SWENSON, SUSAN
Hicksville, N.Y.
tsf: Boston U.
Kappa Kappa
Gamma Gamma
Monte Carlo
Homecoming
Mardi Gras
Spring Sing

TAI, STEVEN
Manhattan Beach

TAKASAKI, ROBERT
Reedley
BS Engineering
tsf: Reedley JC
Sproul Hall



TAMMINGA, ERNEST
Chicago, Ill.
AB Sociology
tsf: Bakersfield JC
Alpha Gamma
Sigma
Mensa
Phenomenon of Man Project

TANAKA, TAKASHI
MBA Business Administration

TANG, JOHN
Los Angeles
BS Physics
Sigma Pi Sigma
Judo Club VP

TANNENBERG, JOHN
Studio City
AB Political Science
tsf: UC Santa Barbara

bachelor and graduate degrees

TARLOW, MARY
Portland, Oregon
AB Social Science
for Elementary
Teachers
tsf: UC Davis
Communications
Bd. Sec.
Cal Club

TASOFF, JACK
Whittier
AB Political Science
Theta Xi
Mardi Gras Enter-
tainment Booths
Chmn.
KLA Promotions
Director
Mardi Gras Publi-
city Comm.

TATOR, STEVEN
Sherman Oaks
AB Economics

TEAL, JOHN
Fullerton
AB Sociology
tsf: UC Irvine
Sigma Chi

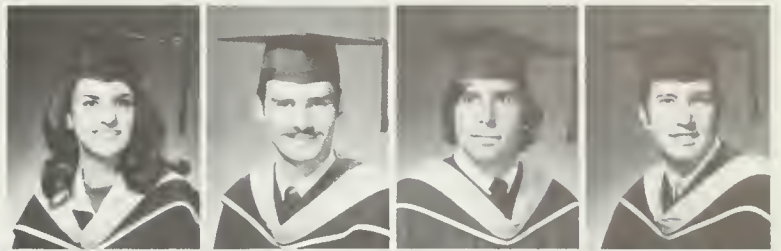

TEITELBAUM, CYLI
Palm Springs
AB Social Science
for Elementary
Teachers

TEMPLAR, MARTHA
Arcadia
tsf: UC Santa
Barbara
Gamma Phi Beta
Dean's List

TENENBOM, MARCIA
Phoenix
AB Geography

TEREN, AUDREY
Lakewood
AB Psychology
Phi Sigma Sigma,
Pres.
AWS Pres.
Cal Club
Mortar Board
Prytaneans
Psychology
Honors Pgm.



TESHIMA, JANICE
Oxnard
AB History
tsf: San Jose
St. Coll.

TERRIEN, SUZANNE
Oxnard
AB English
Cultural Com-
missioner, Sproul
Hedrick Hall
House Advisor

THOMAS, CHARLES
Whittier
AB Economics
Alpha Tau Omega,
Pres.
Keips

THOMAS, DANNY
Tarzana
AB Zoology
tsf: Pierc JC
Sima Nu
Dean's List
Frosh Track
Cross Country
Intramural Sports



THOMAS, DAVID
La Crescenta
AB Mathematics
Beta Theta Pi, V.P.
Dean's List
Frosh Baseball

THOMAS, HELEN
Orange
AB English
tsf: Westmont Coll.
Gamma Phi Beta
Lambda Chi Alpha
Little Sister
Shell and Oar

THOMPSON, BRENDA
Los Angeles
BS Nursing
Alpha Tau Delta
SNACC Rep.
Nursing Recruit-
ment for Minority
Students
Student Health
Project '68

THOMPSON, CHARLES
Fresno
BS Mechanical
Engineering
tsf: Fresno St. Coll.
Tau Beta Pi
Engineering Soc.
of UC
ASME



THOMPSON, LAIRD
Mission Hills
AB Astronomy &
Physics
Phi Eta Sigma
Sigma Pi Sigma
Computer Club

THOMPSON, REBECCA
Fresno
AB Pre-Social
Welfare
tsf: Fresno St. Coll.
Phrateres

THORSEN, CAROL
Santa Cruz
AB History
tsf: Cabrillo Coll.
Anchors

THRIFT, JAMES
Ventura
BS Mechanical
Engineering
tsf: Ventura JC



THURSDALE, DAVID
Rochester
AB Motion Pictures
tsf: Oakland U.
Asher Student
Foundation
CSO
Roger Kyes Scho-
larship, University
Scholar, Oakland U

TICKER, NEIL
Los Angeles
AB Political Science
Ski Club
Surf Club

TIMSON, ELAINEA
Westchester
AB English

TOLENTINO, LUCIO
Montebello
BS Chemistry
Pershing Rifles

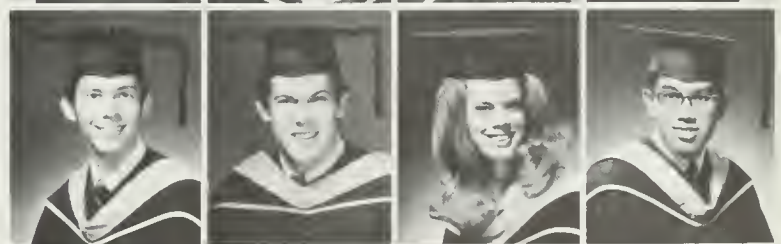

TOM, SUEY
Los Angeles

TOMALAS, ROGER
Reseda
AB Political Science

TOMKE, MELISSE
Los Angeles
AB Geography
Alpha Delta Chi
Pi Gamma Mu
Dean's List
Honors Program

TORGAN, SHERMAN
Los Angeles
AB Sociology
tsf: LACC

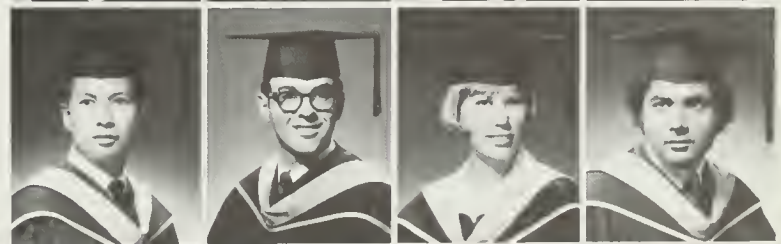

TORKELSON, LANAI
Garden Grove
AB Economics
tsf: UC Berkeley
Rally Comm.
UCLA Computer
Club

TORRES, BENIVATOUGH, BEVERLY
Los Angeles
AB Political Science
tsf: SMCC
Alpha Phi

TOWE, JOE
Scottsville, Ken.
AB Mathematics
tsf: SMCC



bachelor and graduate degrees



TOWNSEND, RANDY
Bakersfield
AB Mathematics
tsf: Bakersfield JC
Tutorial Project

TOYAMA, RONALD
Los Angeles
AB Design
Omega Sigma Tau
Nisei Bruin Club

TRIMBLE, FAY
Los Angeles
AB History

TRUAX, RICHARD
Los Angeles
BS Business
Theta Chi
Distinguished
Military Student
Army ROTC
Varsity Rifle Team



TRUESDELL, aviva
Ottawa, Canada
AB Public Service
Delta Phi Epsilon
Treas., Asst. House
Mngr.
Phrateres
Mardi Gras Co-
Chmn.
Homecoming

TULLY, MARGARET
San Gabriel
AB Zoology

TUNG, FRANCIS

TURCHEN, GERALDINE
Los Angeles
AB Psychology
tsf: Cal. St. LA
AWARE
Award of Merit for
Outstanding
Achievement
June, 1967



TURNER, ELLEN
Los Angeles
AB Sociology
tsf: UC Santa
Barbara

TURNER, JUDY
Bakersfield
AB Matemtics
tsf: Bakersfield JC
Sproul Hall, Resi-
dence Assoc.
Campus Crusade
fo Christ

TYSDAL, ROD
Santa Ana
AB Economics
Sigma Chi, Pres.
Varsity Baseball

TZENG-MING, CHEN
Los Angeles
PhD



UNO, SANDRA
Los Angeles
AB History

UYEMURA, NANCY
Los Angeles
AB Design
Chi Alpha Delta

VADNAIS, THOMAS
San Mateo
BS Economics
Coll. of San Mateo

VALDES, DORA
Los Angeles



VAN BUSKIRK, JANIS
Encino
AB History
tsf: Los Angeles
Valley Coll.
Alpha Delta Pi V.P.
Blue Key Princess
Ten Best Dressed
AWS Fashion Bd.
AEPi Calendar Girl

VAN COTT, CAROLINE
Santa Monica
AB Zoology
Life

VAUPEL, MICHAEL
Whittier
AB Economics
tsf: UC Santa
Barbara

VIA, SUZANNE
Santa Ana
BS Nursing
tsf: NA
ISC Folk dancing
Mountaineers



VIGIL, ROBERT
San Diego
AB Psychology
Sociology
Sigma Chi
6 years & 22 thou-
sand for this?

VOGEL, RICHARD
Oceanside
Inglewood
AB Geography
Sabers

WAECHTER, MICHAEL
Berlin, Germany
MBA Management
Alpha Kappa Psi,
Pres.



WAKALOPULOS, GEORGE
Monterey Park
BS Systems
tsf: East LA JC
AA Degree/Honors
Dean's List

WALKER, JUDY
Redlands

WALLACE, PENNY
Palos Verdes
AB English
tsf: Colorado Coll.
Kappa Kappa
Gamma

WALLET, DOREEN
Fresno
AB Psychology
tsf: Fresno St. Coll.



WALTHER, SUSAN
Pasadena
AB Psychology
tsf: UC Riverside
Psi Chi

WAN, HO-PONG
Los Angeles
MS

WANG, PAULETTE
Pacific Palisades
AB Political Science
Alpha Xi Delta
Angel Flight
ISC
Alpha Epsilon Pi
Calendar Girl
Uni-prep counselor

WARD, PAMELA
Los Angeles
AB History
tsf: U of Washing-
ton
Alpha Chi Omega

bachelor and graduate degrees

WATSON, JANE
Los Angeles
AB Linguistics
Alpha Mu Gamma
Sailing Club
Water Ski Club
Folk Dancing

WATSON, NANCY
Los Angeles
AB Economics
tsf: SMCC
Omicron Delta
Epsilon
Phi Chi Theta

WATTS, JEANIE
La Canada
AB Geography
tsf: Glendale Coll.
Alpha Delta Pi

WEBB, CAROLYN
Compton
AB English
tsf: U of Redlands
Cal Club
BSU
House Advisor
Project Discovery
UniCamp Bd.

WEBB, DENNIS
Los Angeles
BS Electronics

Theta Xi

WEBB, WALLIS
Los Angeles
AB

WEBER, LENORE
Beverly Hills
AB Art History
tsf: SFVSC

WEBER, TIMOTHY
Arcadia
AB History
Alpha Gamma
Omega

WEBSTER, BRUCE
Anaheim
AB English
NROTC

WEINER, IRENE
Los Angeles
MLS Library Service
Chmn. of Drop-ins

WEINGARTEN, SUSIE
Los Angeles
AB Geography
Sigma Delta Tau,
Treas.
Sophomore
Sweethearts
Student Welfare
Comm.

WEINHOUSE, DONALD
Los Angeles
AB English
tsf: UC Berkeley

WEINSTEIN, ILENE
Los Angeles
AB Geography
Phi Sigma Sigma
Bruinettes, Spurs
Dean's List

WEISBERG, LAUREN
Encino
AB History
tsf: SFVSC

WEISS, LOREN
Riverside
AB Psychology
Blue Key
Mardi Gras
Exec Comm.
Kelps

WEISSMAN, SUZANNE
Detroit
AB Sociology
tsf: Michigan St. U

WELLS, SUSAN
San Diego
AB Sociology
Pi Beta Phi
Honors Program
Dean's List

WENDT, EMILY-ANN
Arcadia
AB Philosophy
Alpha Gamma Delta
Sophomore
Sweethearts
Sabers

WEXLER, GARY
Culver City
AB Economics
Phi Eta Sigma

WEXLER, HAROLD
Los Angeles
AB Psychology
tsf: SFVSC
Tutorial Project

WHANG, JAMES
Los Angeles
BS Physics

WHATLEY, CORELLA
South Pasadena
AB Design-Pictorial
tsf: Pasadena CC

WHITE, ALICE
Los Angeles
AB History

WHITED, ELLEN
Pasadena
BS Nursing
Bruin Belles
Homecoming
Queen Finalist '67
Alpha Tau Omega
Little Sister

WHITEHEAD, DANIELLE
Long Beach
AB Spanish
Gamma Phi Beta
Project Amigos,
REC
Shell and Oar
Water Ski Club
Sigma Chi
Little Sister

WHITELOCK, HELEN
Long Beach
AB Geography
Dean's List
Women's Choir
Southern Campus
University Chorus

WHITMER, GAYLE
San Diego
AB English
Alpha Delta Chi
Bruin Christian
Fellowship

WHITNEY, JANET
Los Angeles
MLS Library Service
Delta Phi Epsilon

WIBKER, LINDA
Van Nuys
AB Business
Economics
tsf: San Jose
St. Coll.
Sigma Kappa

WICHMAN, CATHLEEN
Saugus
AB Psychology

WICHMANN, CLAIRE
Saugus
AB Psychology
tsf: UC Irvine
Sproul Hall

WIEMEYER, DIANE
Hollywood
AB Sociology
Alpha Phi,
Record. Sec.
Theta Delta Chi
Little Sister, Pres.



bachelor and graduate degrees



WIESBLOTT,
BUNNI
La Jolla
AB Design
Kappa Kappa
Gamma
Bruin Belles
Blue Key Queen

WIGODSKY,
HELENA
Whittier
AB Dance

WILD, EDGAR
Los Angeles
BS Engineering
tsf: LACC
Tau Beta Pi
Rally Comm

WILHELM, JAMES



WILKES, PAMELA
Pacific Palisades
AB Art
tsf: UCSB
Kappa Alpha Theta

WILLIAMS,
CAMERON
Los Angeles
JD Law
UCLA Law Review
Phi Beta Kappa
Pi Gamma Mu

WILLIAMS JR.,
ROBERT
Long Beach
AB Psychology
tsf: U of Santa Clara

WILLSON, PERRY
Piedmont
AB History
Sigma Alpha
Epsilon
Kelps
Blue Key
UCLA Rugby



WILSON, JACK
Troy, Michigan
AB Economics
Theta Xi
Surf Club

WINDON,
CHARLES
Hollywood
AB Political Science
tsf: U of Texas
Cal Club
Unicamp
BSU
Bruin Young
Democrats

WINTERNITZ,
JENTA
Los Angeles
MA

WISDOM,
MARJORIE



WITTKOPP,
GARRETT
San Jose
BS Engineering
Sigma Alpha
Epsilon, V.P.
Varsity Swimming
Varsity Water Polo
Blue Key

WITUS,
CHARMAINE
Bakersfield
AB Psychology
tsf: Bakersfield
Alpha Chi Omega

WOESTEMEYER,
LINDA
Yorba Linda
BS Physical
JC Education
tsf: UC Riverside
Alpha Gamma Delta
Badminton Team
Sabers
Bruin Christian
Fellowship

WOJAK,
WALTER
Reseda
AB Economics
Alpha Kappa Psi



WOLFUS,
DANIEL
Los Angeles
MBA Finance
Associated Stu-
dents of Business
Association
Blue Key

WONG, HELEN
Los Angeles
AB Psychology
tsf: El Camino Coll.

WOOD,
GEORGE
Pasadena
AB Psychology
tsf: Pasadena CC
Cal St. LA
BCF
Bible Study Pres.

WOOD, JUDY
North Hollywood
AB Psychology
Kappa Kappa
Gamma
Mortar Board
California Club
AWS Fashion Bd.
Chairman
Prytaneans



WOODS,
NANCY
Palm Springs
AB History
tsf: Dominican Coll.

WOOLSTEN-
CROFT, JANICE
Glendale
AB Political Science

WORSWICK,
ANDREW
Palm Springs
BS Engineering
tsf: Coll. of the
Desert
Golf

WRIGHT,
CHESTER
Los Angeles
MSW Social Welfare



YANG, GARY
Los Angeles
MBA Business
Administration

YANG,
YING-CHUAN
Hsinchu, Taiwan
PhD Physics
"Algebraic Method
in the Study of
Relativistic Two-
Body Problems:
Part I Bethe-Sal-
peter Equation,
Part II Quasipotential"

YEE, ELAINE
Los Angeles
AB English
Alpha Delta Chi

YEUNG, EMILY
Arcadia

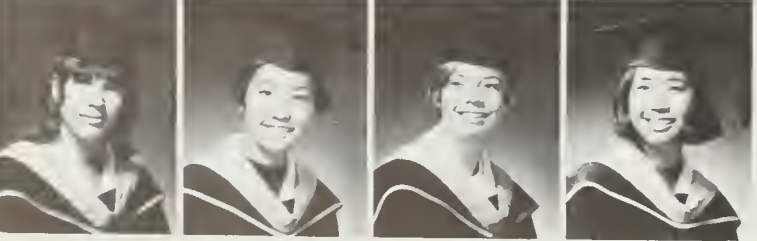

YORK, TRUDI
Portland, Oregon
AB Political Science
Pi Sigma Alpha
Pre-Law Society
Bruin Young
Democrats

YOSHITOMI,
SANDRA
Los Angeles
BS Nursing
Alpha Tau Delta
Bruin Christian
Fellowship

YOUNG, JANETTE
El Centro
BS History
tsf: Cal. Western

YOUNG, JUDY
Coalinga
AB Pre-Social Wel-
fare
tsf: Coalinga JC
Bruin Christian
Fellowship
Amigos Tutorial
Project

bachelor and graduate degrees

YOUNG, MICHELE
North Hollywood
AB English
tsf: LA Valley Coll.
Kappa Delta
Free Student
Union, V.P.
UCLA Young Re-
publicans
Coast Federal
Savings Student

YOUNG, SHERRYLYN
Taft
AB Psychology
Sigma Kappa
Research Assist.
to Dr. P.R.A. May
Delta Tau Delta
Little Sister
State Scholar
Volunteer Ther

YOUSSEF, FREIDOUN

YUEN, JOYCE
Los Angeles
AB English
Sproul Hall
Alpha Mu Gamma
Chi Delta Pi



YUNGER, BARBARA
Ojai
AB Sociology
tsf: U of Santa
Clara
Alpha Chi Omega
Anchors
Phi Gamma Delta
Little Sister

ZAKIAN, KATHLEEN
Los Angeles
AB English-Elem.
Education
tsf: SMCC
Rally Comm.

ZAMARIN, RONALD
Sherman Oaks
AB Psychology
tsf: U of Iowa
Phi Epsilon Pi, Soc.
Chmn. (Iowa)
Bruin Young
Democrats
Project Aid
Intefraternity

ZAPTIFF, CARL
Artesia
AB Pictorial Arts
Delta Sigma Phi



ZARETT, RUSSELL
Los Angeles
AB

ZEIMER, JODY
San Mateo
AB Design
Alpha Omicron Pi
Anchors
Shell and Oar
Spring Sing Exec.
Committee
Mardi Gras Comm.

ZIDE, GAY
Ventura
AB English

ZIKRATCH, ALEXA
Riverside
AB History
tsf: UCSB
Pi Beta Phi
Bruin Belles



ZIMAN, ALLAN
Beverly Hills
AB Economics
Phi Sigma Delta

ZIMMERMAN, KURT
Redlands
MS Operations
Management
Phi Eta Sigma
BS Cum Laude
UCLA Engr.
Tau Beta Pi
UCLA Football,
Letterman (3 yr.)

ZOLEN, GAIL
Los Angeles
AB Anthropology
tsf: LACC

ZUNINO, ELLEN
Duarte
AB Political Science
Tutorial Project



subject index

- Acacia, 274
Administrators, 28, 29, 30, 31, 32, 33, 34, 35, 36, 37, 38, 39
Alpha Chi Omega, 323
Alpha Chi Sigma, 328
Alpha Delta Chi, 321
Alpha Delta Pi, 234
Alpha Epsilon Phi, 236
Alpha Epsilon Pi, 276
Alpha Gamma Delta, 238
Alpha Gamma Omega, 278
Alpha Kappa Psi, 330
Alpha Omicron Pi, 240
Alpha Phi, 242
Alpha Tau Omega, 280
Alpha Xi Delta, 244
Alumni, 40,41,42,43
Anchors, 332
Angel, Flight, 329
Asher House, 325
Associated Students Speakers Program, 94-109; staff 94
ASUCLA Managers, 126, 127
Athena House, 322
Basketball, 158-189
Baseball, 204, 205
Beta Theta Pi, 282
Blarney House, 322
Blue Key, 334
Board of Control, 68
Brain Research, 44, 45, 46, 47
Bruin Belles, 338
Bruinettes, 336
Bruin Publications, 110-121
Bruin week, 78,79
Cal Club, 337
Campus Activities, 76,77
Campus Scenes, 24, 25, 26, 27
Chancellor, 32, 34, 35
Chi Alpha Delta, 340
Chimes, 341
Chi Omega, 246
Christian Science Organization, 342
Communications Board, 110,111
Cross-Country, 154, 155
Cultural Affairs Commission, 74
Daily Bruin, 112-115
Dance, 48,49,50,51
Daphne House, 323
Delta Delta Delta, 248
Delta Gamma, 250
Delta Phi Epsilon, 252
Delta Sigma Phi, 279
Delta Tau Delta, 284
Dykstra Hall, 318, 319
Elections Board, 70
English Honor Society, 342
Exceptional Children's Tutorial Project, 87,88,89
Finance Commission, 71
Football, 130-145
Gamma Phi Beta, 254
Graduate Students Association, 69
Gymnastics, 190,191
Hedrick Hall, 319-321
Himalaya House, 320
Hydra House, 323
Interfraternity Council, 272
Intramurals, 212, 213
Junior Panhellenic, 230
Kappa Alpha Theta, 256
Kappa Delta, 258
Kappa Kappa Gamma, 260
Karate, 211
King Memorial, 52, 53
KLA Radio, 118
Lambda Chi Alpha, 286
Living Groups, 226-325
London House, 319
Mardi Gras, 82,83
Monte Carlo Night, 80,91
Navy R.O.T.C., 333
Nisei Bruin Club, 344
Organizations, 326-355
Panhellenic, 228,229
Phi Delta Theta, 288
Phi Gamma Delta, 290
Phi Kappa Psi, 292
Phi Kappa Sigma, 294
Phi Mu, 270
Phi Sigma Delta, 296
Phi Sigma Sigma, 262
Photographic Department, 119
Phrateres, 343
Pi Beta Phi, 264
Project Amigos, 90, 91
Project Ceylon, 124, 125
Project India, 122,123
Prytanians, 327
Rally Committee, 348
Rieber Hall, 322
Rugby, 198-203

Sabers, 350
 Seniors and Graduates, 356
 Shalimar House, 319
 Shell and Oar, 351
 Sierra House, 318
 Sigma Alpha Epsilon, 298
 Sigma Alpha Mu, 300
 Sigma Chi, 301
 Sigma Delta Tau, 266
 Sigma Kappa, 268
 Sigma Nu, 302
 Sigma Pi, 304
 Soccer, 150-153
 Sophomore Sweethearts, 352
 Sports, 128-224
 Southern Campus, 116,117
 Sproul Hall, 332,323
 Spurs, 354
 Stevens House, 324
 Student Activities, 54-127
 Student Body President, (undergraduate) 62, (graduate) 69
 Student Cultural Commission, 75
 Student Legislative Council, 62-67
 Swimming, 206,207
 Tara House, 318
 Tennis, 208,209
 Theta Delta Chi, 306
 Theta Kappa Phi, 355
 Thete Xi, 308
 Track, 192-197
 Triangle, 310
 Tutorial Project, 84, 85, 86
 UCLA Amigos, 90,91
 Uni-Camp, 92,93
 Uni-Camp Board, 354
 URA, 218-225
 Volleyball, 210
 Water Polo, 146-149
 Weyburn Hall 323, 324
 Weyburn Student Council, 324
 Women's Inter-collegiate Athletics, 214-217
 Wrestling, 156, 157
 Zeta Beta Tau, 312
 Zeta Psi, 314

name index

a

Abe, George, 358
 Abell, Jeffrey, 358
 Abelman, Steve, 118
 Aberman, Judith, 358
 Abraham, Dennis, 318, 358
 Abrams, Gayle, 266, 352
 Abrams, Rhonda, 319
 Abramsan, Larry, 330
 Achar, Jae, 274
 Achuff, Jahn, 290
 Ackeman, Chris, 351
 Ackerman, David, 301, 358
 Acosta, Jose, 358
 Actan, Ann, 234
 Adair, Steven, 274
 Adams, Catherine, 358
 Adashek, Anne, 262, 358
 Adelman, Bob, 296
 Adkins, William, 274
 Adler, Betty, 252
 Adler, Diane, 236, 358
 Adler, Eileen, 266
 Adler, Shane, 252
 Adler, Steve, 77
 Agan, Shirley, 358
 Aggen, Beverly, 358
 Agpalza, Adrienne, 358
 Ahearn, 318
 Aihara, Daug, 345
 Aisley, Lois, 236
 Ajiaka, Phil, 306
 Albana, Nestar, 320
 Alberts, Chris, 246
 Alberts, Christopher, 358
 Albarq, Tam, 318
 Alcindor, Lew, 160
 Alden, Phyllis, 358
 Alderete, Chris, 250
 Alder, Curt, 292
 Alderson, Kathy, 258, 351
 Aldrich, Bill, 298
 Alessini, Paul, 284
 Alexander, Patricia, 358
 Alford, JaAnn, 246, 358
 Alfred, Jean Robert, 358
 Alhandy, Robert, 358
 Aliata, Joseph, 104
 Alkav, Leonard, 358
 Allan, Edward, 358
 Alleman Cathy, 250
 Allen, Bruce, 282
 Allen, James, 358
 Allen, Nancy, 264
 Allen, Randal, 274
 Allewitz, Barbara, 358
 Allison, Dan, 68
 Allison, Jae, 308
 Alperen, Julie, 76, 236
 Alpert, Karen, 358
 Alpert, Marca, 324
 Altman, Jeffrey, 304
 Altfeld, Susan, 358
 Alttauwian, Anita, 319, 343, 352
 Alvarez, Barbara, 66
 Ames, Denyse, 246
 Amin, Mutwakil, 358
 Amir, Naga, 266
 Amsterdam, Charles, 358
 Andersen, Robert, 278
 Anderson, Daug, 280
 Anderson, Daug, 292
 Anderson, Frank, 280, 358
 Anderson, Gary, 301
 Anderson, Karen, 244
 Anderson, Kathleen, 358
 Anderson, Linda, 358
 Anderson, Missy, 351
 Anderson, Pat, 231
 Anderson, Scatt, 118, 320
 Anderson, Sharon, 260, 352
 Anderson, Teri, 358
 Andanian, Edouard, 334, 358
 Andrew, Michael R., 318, 333, 358
 Anduri, David, 274
 Angus, David, 318
 Annis, Jahn, 308
 Antablin, Jeanne, 231
 Antaniak, Helen E., 359
 Apperson, Jahn, 284
 Applebaum, Denise, 319
 Applegate, Jae, 325
 Applegate, Robert, 325
 Appald, Karen, 359
 Apadaca, Greg, 320
 Apadaca, Tam, 298
 Arbit, Beryl, 240, 352
 Arcuri, Jim, 302
 Arfa, Fay, 322, 336
 Armstrong, Frank, 280
 Armstrong, Judy, 246
 Armstrong, Mike, 282
 Arraj, Judy, 66
 Arterberry, Ruth, 359
 Arth, Greg, 294
 Arth, Sydnee, 246
 Arzt, Judi, 270
 Ash, Sandra, 231
 Ashin, Debbie, 113
 Ashmare, Wendy, 359
 Atkinson, Byran H., 68
 Atwater, Donald, 359
 Audina, Cindy, 242
 Audina, Joseph, 288
 Austin, John, 306
 Austin, Nancy, 242, 338
 Avery, Earl, 64, 65, 84
 Avery, Janis, 264
 Axelrad, Kathy, 236
 Ayers, Ann, 254, 359
 Ayers, Dana, 280
 Ayres, Jane, 359
 Babb, Deana, 322
 Babcock, Jim, 318
 Baber, Rick, 274
 Bacalski, Dan, 359
 Bachman, Tam, 310, 359
 Bagger, Jerry, 286
 Bagladi, Julia K., 359
 Bagnard, Laurie, 258, 332, 351
 Bailey, Abe, 70, 71
 Bailey, Phil, 310, 359
 Bailey, Robert, 294
 Baillargeon, Michael, 314
 Baker, Bannie, 244
 Baker, Cheryl L., 268, 359

- Baker, Frank, 355
 Baker, J. Michael, 359
 Baker, J. Michael, 359
 Baker, Martha, 248
 Baker, Mike, 286
 Balasco, Joe, 323
 Balch, Maryll Linn, 359
 Bald, Daug, 308
 Baldwin, Bob, 284
 Baldwin, Venita, 268, 359
 Bale, Susan, 359
 Ball, Steve, 280
 Ballance, Linda, 270, 332
 Ballard, Maurice, 341
 Ballanoff, Lynn, 252
 Balthiera, Marie, 332
 Balthiera, Maria, 240
 Bandy, Earl, 373
 Banker, David, 301
 Banks, Jim, 320
 Bankes, Marilee, 256, 338
 Bankes, Melady, 256
 Barajas, Alice, Lorraine, 359
 Barban, Barbara, 262
 Bariteau, Jack, 298
 Barker, Christine, 260
 Barker, Fred, 324
 Barker, Glenn, 298
 Barkley, Susan, 359
 Barna, Matt, 359
 Barnes, 62
 Barnes, Patrick L., 63
 Barnett, Denise, 359
 Barnett, Karen, 359
 Barnett, Laurel, 244, 352, 354
 Barnett, Marian, 238, 332
 Barras, Art, 278
 Barreto, Margaret, 234, 338, 352, 354
 Barrick, Roger, 359
 Barrie, Judith, 256, 338, 359
 Barry, Eileen, 250
 Bartel, Cathy, 270
 Bartel, Roberta, 319
 Barth, Ray, 302, 334
 Bartlett, Vicki, 232
 Bartolme, Wayne, 308, 359
 Barton, Susan, 73, 248
 Barstow, Brian, 320
 Baskin, Alexis Karen, 359
 Baskin, Susie, 236, 336
 Bass, Larry, 312
 Bass, Sue, 322
 Batavia, Leslie, 351
 Batoon, Irma, 359
 Battles, Bill, 294
 Baughn, Jean, 268
 Baughn, Margaret J., 359
 Baum, Robert, 294, 359
 Baur, Geri, 260
 Baxter, G., 71
 Bayer, Ronald, 288, 359
 Beard, Di Anne, 260
 Bearden, Bettie, 359
 Beaubien, Mary, 246
 Beaumont, Pat, 319
 Beber, Diane, 359
 Bedner, Kathleen Braake-Ellen, 359
 Beck, Alan, 314
 Becker, Barbara, 336
 Becker, Doreen, 360
 Becker, Marilyn, 322
 Behman, Nadine, 348
 Behrstock, Sue, 360
 Beisser, Edward, 360
 Bell, Jackie, 256
 Bement, Nena, 360
 Bender, Nancy Susan, 360
 Bendudz, Sidney, 360
 Benham, John, 126, 127
 Bennett, Beth, 266
 Bennett, Jeanne, 319
 Bennett, Joyce, 75
 Benson, Gary, 312
 Benson, Larry, 302
 Benson, Susan, 73, 248
 Bent, Daniel R., 360
 Bentley, Brian, 314
 Benveniste, Bonnie, 360
 Benveniste, Connie, 319
 Benvenuti, Dave, 76
 Berck, Phillip, 274
 Berg, Jim, 320
 Berg, Michael, 360
 Berg, Roberta, 252
 Berger, Debe, 270
 Berger, Karen, 319
 Berghell, Robert, 334
 Bergstedt, John, 282
 Bergstrom, Ed, 292
 Bergstrom, Shirley, 260
 Berkhemer, Elizabeth, 360
 Berkness, Ruth Ann, 268
 Berkowitz, Zach, 300
 Berman, Lynn, 262
 Berman, Richard, 360
 Bernards, Sandy, 260
 Bergard, Russ, 312
 Bernstein, Gary David, 360
 Bernstein, Paul, 312
 Berry, Martha, 264, 352, 254, 255
 Bersinger, John, 301, 360
 Bessemer, Chris, 320
 Betson, Cheryl Elaine, 360
 Bettega, Michael, 301
 Bettis, Jack, 360
 Belts, William, 284
 Betzler, Marty, 256
 Bickenbach, Paul, 298
 Biderman, Irene, 360
 Bierl, Denise, 250
 Biesheuvel, Edith, 360
 Bigelow, Anne, 231
 Bills, Linda, 360
 Birdsall, Susan, 360
 Birken, Les, 318
 Birkhalm, Ginger, 350
 Bisceglia, Bruno, 290
 Bishop, Vincent, 288
 Bishop, Bill, 282, 360
 Bishop, Carolyn, 360
 Bishop, Janice O., 360
 Bishop, Maurene, 270
 Biswell, Eric, 306
 Blachman, Terri, 266
 Black, Barbara, 352
 Black, Belinda, 270, 332
 Black, Buffy, 250, 351
 Blackwell, Sue, 238, 360
 Blagdon, Daug, 110
 Blair, Connie, 264
 Blanco, Barbara, 323
 Bland, Christine, 248
 Blanton, Bob, 300
 Blanton, Marv, 310
 Blasdel, Karen, 360
 Blase, Emily, 322
 Blatt, Jackie, 236
 Blaylack, Carol, 351
 Black, James, 290
 Black, Ron, 300
 Bloodgood, Georgene, 355
 Bloom, David, M., 360
 Bloom, Ellen, 336
 Bloom, John, 276
 Bloomfield, Ronald, 360
 Blaut, Bev, 264, 360
 Blumenthal, Russ, 282
 Board, Vicki Anne, 360
 Boehnlein, Rita, 360
 Baessler, Jerry, 330
 Baessler, Juergen, 360
 Bogamaz, Elizabeth, 323, 360
 Bahnstadt, Barbara, 260, 341
 Balling, Rex, 278
 Banoff, F., 71
 Book, Suen, 330
 Baath, Andrea, 250
 Booth, Carol, 260
 Booth, Ellie, 238
 Borden, Gaile, 254
 Barges, Cheri, 319
 Barnino, Bruno, 348
 Barniarno, Mike, 282
 Bastie, Dawn, 319
 Bathwell, Sally, 360
 Baltjer, Fritz, 284
 Baughn, Debbie, 238, 350
 Boughton, Steve, 298
 Baumbullian, Paul, 75
 Baw, Jim, 348
 Bawdecker, Jim, 302
 Bawles, Christopher, 274
 Bowman, Andrea, 266
 Bowman, Donald, 68
 Bowman, Janet, 268
 Bowman, Marilee, 242
 Boyne, Debbie, 254, 332, 338
 Bracamante, D'Arcy Jane, 361
 Bracy, Belva, 361
 Braddack, Robert L., Jr., 333
 Bradley, Dave, 323
 Bradley, Kay, 246
 Bradley, Tom, 109
 Bradshaw, Linda, 250, 338
 Brady, Fred, 302
 Bergman, Keith, 312
 Braithwaite, Sue Ann, 256, 338
 Brandt, Barbara, 361
 Brannen, Ralph, 318
 Branner, Mark, 276
 Brant, Carlotta, 260
 Brashear, Nancy, 248
 Braun, Margie, 266, 341
 Braunstein, Barry, 296
 Breckon, Thomas, 333
 Breeland, Vicky, 361
 Brejensky, Andrea, 361
 Brennan, Jerry, 282
 Brewer, Monroe, 278
 Brewster, Sharon, 242, 352
 Bridwell, Kent, 298
 Brightman, Cathy, 361
 Brightman, Howard, 71, 286, 361
 Britt, Karen, 242, 352
 Brittle, Chris, 280
 Britvan, Jerry, 296
 Brizendine, William, 278
 Brizolis, Demetrius, 361
 Broadhead, Cheri, 246, 251
 Brocuff, Lynne, 260
 Bradie, Karen, 262
 Bragan, Michael, 318
 Braker, Jeffrey, 361
 Branson, D., 71
 Brooks, Ann, 232, 338, 347, 361
 Brooks, Wendy, 338, 352
 Brawn, Adrienne, 236, 336
 Brawn, Bruce, 361
 Brawn, Dave, 320
 Brawn, Dennis, 333, 361
 Brawn, Gary, 286
 Brawn, Janie, 351, 352
 Brawn, C. Louise, 361
 Brawn, Marian, 361
 Brawn, Marla, 244
 Brawn, Marsha, 266
 Brawn, Pat, 232
 Brawn, Patricia, 361
 Brawn, Randa, 236
 Brawn, Susan, 361
 Browne, Terrence, 342
 Browning, Ed, 292
 Brawnstein, Jan, 266, 354
 Bruce, Suzanne, 270
 Bruggger, A.T., 68, 126
 Brungess, Lisa, 256
 Brunner, Laurel A., 250, 361
 Bruno, Gene, 274, 334
 Buchak, Ruben, 300
 Buchanan, John L., 361
 Buckley, George, 302, 361
 Budgar, Beno, 328
 Budnick, Richard, 300
 Buffington, Laurie, 250
 Bull, Mary Ann, 242
 Buller, Rich, 323
 Bunche, Ralph, 102
 Buntjer, Daniel K., 361
 Burgen, Karen, 354
 Burgess, Dan, 302, 361
 Burkard, Gustav, 278, 361
 Burke, Craig, 292
 Burke, Tom, 284, 361
 Burkhalter, Mayme, 343, 361
 Burkman, John, 318
 Burnett, Barbara, 232, 361
 Burnett, Robert, 361
 Burns, Bannie, 262
 Burns, Mike, 320
 Burr, Charlene, 238, 332
 Burr, Suzanne, 238, 332
 Burris, Andrea, 325
 Burris, Nelson, 325, 361
 Burrow, Bud, 361
 Burt, Jacqueline, 361
 Burt, Leslie S., 318, 361
 Burton, Mike, 292
 Bushner, Beverly, 72, 73, 343, 361
 Buss, Shirley, 256
 Butcher, Warren, 279
 Butherus, Carla, 258, 338
 Bulter, Darrrell, 302, 334
 Butler, Joe, 294
 Butler, Joel W., 361
 Butler, Ron, 292
 Butler, Shari, 362
 Buzzell, Kenneth, 333, 362
 Byrd, Gregory P., 362
 Byrne, Valerie, 260



- Caciuc, Marryl, 362
 Cody, Jim, 302
 Cain, Ken, 312
 Cairns, James, 282
 Caldwell, Dana, 362
 Caldwell, Kelly, 329
 Calkins, Wanda, 270
 Callaway, James, 362
 Camacha, Daniel, 362
 Camarillo, Al, 294
 Campbell, Bob, 284
 Campbell, Ellen, 351
 Campbell, Jaanne, 72, 73, 242, 352
 Campbell, Linda, 264
 Campbell, Patty, 324
 Campbell, Robert, 362
 Campbell, Ray, 320
 Canarelli, Larry, 302, 334, 362
 Cannald, Mitchell, 118
 Cannon, Knox, 362
 Cano, Roberta, 362
 Carlson, Susan, 244
 Card, Sandra, 244
 Cardenas, Rich, 318
 Cardinalli, Marguerite, 254
 Carlson, Bob, 318, 355
 Carlson, Claire, 319
 Carlson, Leonard, 362
 Carpenter, Jody, 232
 Carpenter, Steve, 284
 Carr, Cathy, 234
 Carr, Stephanie, 238, 332, 362
 Carral, David, 284
 Carroll, Linda, 348
 Carroll, Susie, 232, 338, 341
 Carroll, Thomas, 362
 Carruthers, Connie, 362
 Carver, Ricky, 310
 Carter, Todd, 318
 Cascade, Phyllis, 244, 350
 Casey, Donna, 258
 Caskey, Jim, 284
 Cassell, Cindy, 234
 Casselman, Scott, 323
 Casselussy, Steve, 318
 Casserly, Brian, 301
 Cassity, Camilla, 244
 Castleberry, Mary Jean, 362
 Castle, Dale, 320
 Caswell, Charlie, 355
 Catchings, Jaan, 362
 Cate, Barbara, 258, 329
 Caulfield, Madeline, 362
 Cawley, Ken, 320
 Cereseta, Mike, 323
 Cervenak, Gloria, 234
 Chadwin, Richard, 362
 Chaimson, Margaret, 362
 Chait, Jan, 296
 Chamberlain, Babby, 362
 Chamberlain, Joe, 310
 Chan, Danny T.T., 330, 362
 Chan David, 362
 Chan, Eliza Kwak-Ying, 362
 Chan Kelly, 330
 Chan, Josie, 73, 234, 338, 354
 Chan, Yee Kai, 362
 Chanawater, Vichien, 362
 Chandler, Sandra, 362
 Chang, Charlie, 320
 Chang, Steve, 320
 Chapman, Cathy, 258

C

- Chapman, John W., 362
 Charnow, Robert F., 362
 Chase, Glen, 282
 Chase, John, 330, 362
 Chavaar, Jean, 362
 Chaykowski, Jan E., 362
 Chazen, Sharon, 343
 Chen, Tsai Hwa, 363
 Cheng, Peter, 328
 Cherney, Nancy, 232, 363
 Chernow, Carolyn, 322, 343
 Cherry, Barbara, 319
 Chersan, Grace, 363
 Chestnutt, Sherrie, 250
 Chi, Ko Hsin, 322
 Chiary, Dianne L., 72, 232, 363
 Chikn, Tom, 318
 Childress, Mark S., 363
 Chin, Roy, 318
 Chisholm, Michael, 363
 Cho, Stanley, 363
 Christen, Carol, 246
 Christen, Carol, 246
 Christensen, Kay, 246
 Chittivaranon, Vichai, 318
 Chlad, Cheryl, 254
 Christensen, Don, 308
 Chongstituthano, Phisanu, 330
 Choo, C., 71
 Choaljian, Sandra, 238
 Chu, Aerin, 324
 Chu, Margon, 62
 Chun, Chang, 363
 Chung, Carol, 319
 Chung, George, 280
 Chung, Janie, 319
 Church, Valerie, 260
 Cifranic, Sue, 246, 351
 Clark, David Lee, 363
 Clark, Elaine, 363
 Clark, Jessie, 270
 Cline, Susanne, 363
 Clark, Terrell, 70, 71, 84, 85, 242, 347
 Clark, Will, 290
 Cleary, Rabin, 260
 Cleaver, Eldridge, 99
 Clements, Chloe, 258, 351
 Clemons, John, 318
 Cleveland, A.G., 284
 Cleveland, Louise, 314
 Clinite, Carol, 256
 Clontz, Donna, 323, 363
 Clontz, Donna, 323
 Clontz, Linda, 323
 Coody, Sue, 238, 341
 Cobb, Steve, 302
 Cockle, Bob, 298
 Cochran, Chris, 304
 Coffee, Terry, 77, 272, 286, 334
 Cogon, Phil, 110, 118
 Cohen, Arthur, 363
 Cahen, Joanne, 118
 Cohen, Jeff, 363
 Cohen, Nari, 266
 Cohen, Robert, 363
 Cohen, Trudy, 363
 Cohn, Donna, 73, 352
 Cohn, Ron, 318
 Cohn, Stephanie, 236
 Coker, Luanne, 363
 Colberg, Kris, 238
 Calclasure, Kathy, 254
 Cole, Janis, 363
 Cole, Karen, 323
 Coleman, Janis, 240, 351
 Colen, Sue, 266
 Colley, Steve, 282
 Collins, Richard, 274
 Camstock, Nancy, 319
 Conely, Tom, 323
 Conkle, Nancy, 343
 Conley, Yvonne, 363
 Connell, Janie, 323
 Converse, Susie, 232
 Conway, Terry, 314
 Conwell, Jenna, 246
 Cook, Jared, 355
 Cooke, Toni, 110
 Cooper, Greg, 318
 Cooper, Linda, 270, 332, 338
 Cooper, Loren, 250
 Cooper, Mary Jane, 355
 Cooper, Mike, 302
 Cooper, Pamela J., 363
 Copeland, Monica, 357
 Capelond, Richard, 274
 Capelond, Vic, 282
 Coppersmith, Janis Lee, 363
 Corbett, Thomas, 320, 363
 Corbin, Eric, 363
 Core, Nancy J., 363
 Carliss, Jeff, 302
 Carmony, Kimberlin, 363
 Cornell, Ron, 298
 Carral, Ed, 286
 Corwin, Carolyn, 363
 Cosgrave, Jim, 323
 Cotten, Robert, 363
 Cattini, Jule, 248
 Cotton, R., 71
 Courtright, Jeff, 320
 Coustant, Carman, 77
 Covert, Andrea, 250
 Cowdrey, Anne, 268, 363
 Cawett, Mary, 234
 Cox, Becki, 76, 254, 355
 Cox, Donald, 304
 Cox, Joyce, 322
 Coyle, Michael, 314
 Cozyris, George, 363
 Craig, Brian, 298
 Craig, Don, 286
 Crom, Ken, 284, 363
 Crawford, Carolyn, 248, 338
 Crist, Cheryl, 332
 Criddle, Jamie, 244
 Crockett, Greg, 280
 Cross, Alison, 113
 Crosthwaite, Ron, 282
 Craw, Patty, 351, 352
 Crum, Denny, 160
 Crum, William, 279
 Cullen, Chris, 254, 341
 Cullison, Bradford, 288
 Cummings, Christie, 363
 Cummings, Lynn, 232
 Cunningham, Bill, 282
 Cunningham, Craig, 110
 Cunningham, Gary, 160
 Cunningham, Jim, 300
 Curran, Doris, 74
 Curran, Laurie, 73, 338
 Curran, Steven, 286
 Currier, Lee, 294
 Curry, Paul, 292
 Curtin, Carol, 363
 Curtis, Ellen, 352
 Curtis, Joseph, 290
 Curtiss, Charles D., 364
 Cuyler, Robert, 301
 Cyr, Tim, 310
 Cymon, Miriam I., 364



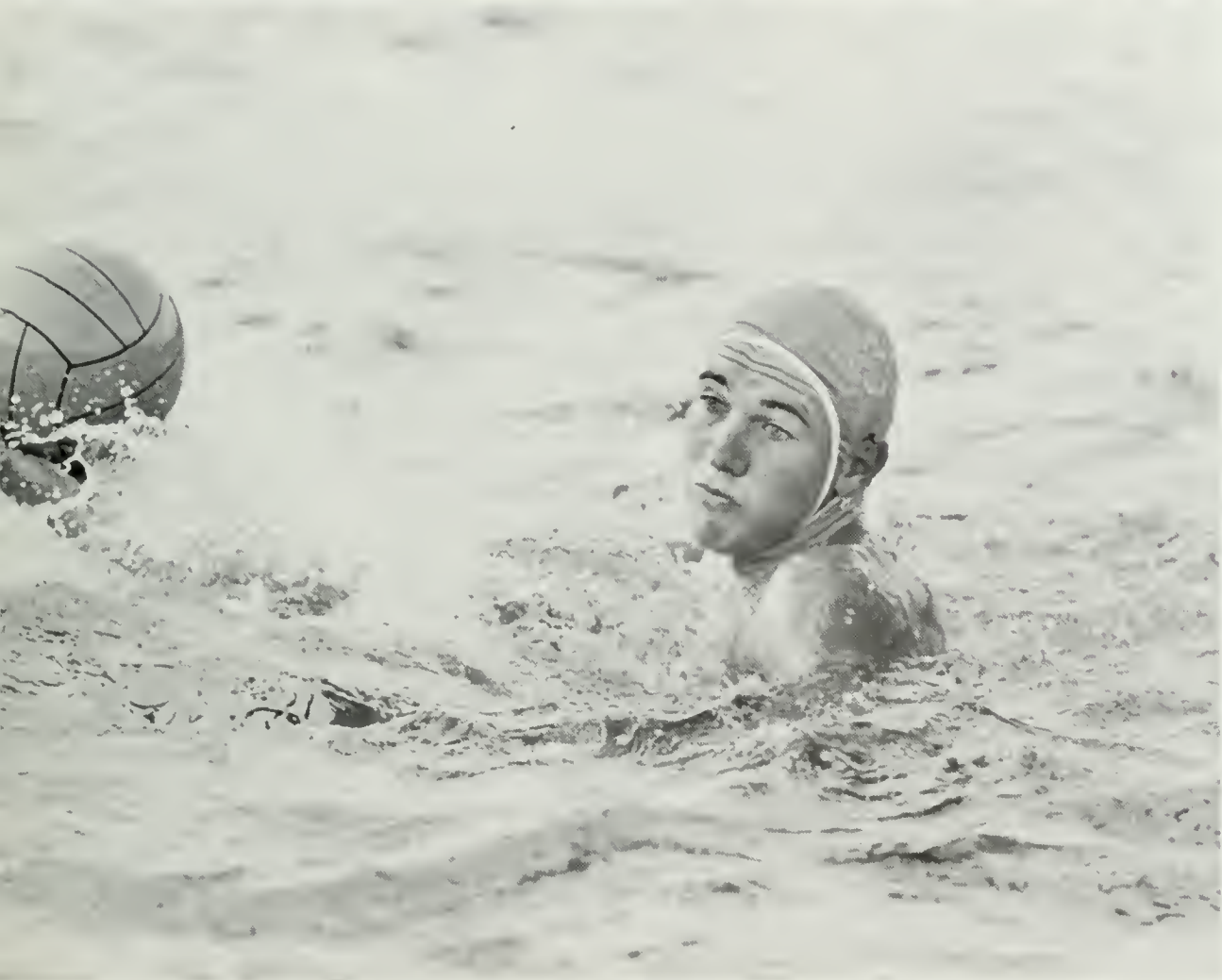

d

- Daewan, Kwan, 364
 Daggatt, Andrew, 288
 Dahlberg, Frank, 364
 Dagle, Geoff, 280
 Dalles, Saterias, 364
 Dailey, Garret C., 364
 Dailey, Garrett, 306
 Dakan, Bill, 66
 Dale, Mike, 306
 Damey, Diane, 232
 Daniels, Rob, 324
 Dante, Randy, 274
 D'Arco, Dave, 280
 D'Arcy, Edie, 348
 Da Silva, Jayce, 260
 Dattan, Scott, 292
 Daugherty, Nancy, 270
 Daugherty, Patti, 234
 Davel, Mary, 324
 Davidsan, Bonnie, 319
 Davidsan, Joanne, 338, 364
 Davidman, Jael, 296
 Davis, John, 274
 Davis, Laurie, 236
 Davis, Linda, 70, 71, 264
 Davis, Paula, 350, 354
 Davis, Richard, 364
 Davis, Sandy, 250
 Davis, Shirley, 240
 Davis, Susan, 248
 Davissan, Debbie, 270, 329, 354
 Dawson, Judee, 84-5
 Dawson, Rasie, 364
 Day, James, 274
 Day, Sandy, 238
 Day, Sue, 258, 364
 Daze, Michele, 238, 338
 Dea, Hah Suey, 364
 Dea, Hang, 328
 Dearden, Diane, 256, 338
 De Bakey, Michael, 103
 Debeare, Rick, 302, 364
 De Benedetti, Alice, 246
 DeBald, Joseph Francis, Jr., 364
 de Castro, Rosenda, 364
 Decena, Danilo, 364
 Decker, Kathy, 238, 350
 De Geus, Andy, 298
 de Haaff, Catherine J., 77, 364
 Delane, Mark, 323
 deLean, Ramula L., 364
 Delwera, David, 301
 De Louise, Harriet, 364
 Denison, Michael, C., 314, 364
 De Paola, Dana, 264
 De Pew, Oliver, 308, 333
 Depezynski, Chris, 231
 Dershem, Eleanor, 364
 Detering, Aileen, 270
 deVries, Carole, 238, 364
 Dhalirval, Surinder, 364
 Diamond, Ellen, 236
 Diamond, Terry, 336
 Diaz, Frances, 323
 Diaz, Nael, 71, 364
 Diaz-Gutierrez M., 364
 Dible, Florence, 364
 Dickensan, Toni, 338
 Dickey, Linda, 254, 336
 Dickinson, Toni, 256
 Diebalt, Daug, 294
 Dikeman, Clark, 288
 Dill, Gari, 364
 Dipka, Linda Richardson, 364
 Dische, Carole, 264
 Di Tullia, Christine, 258, 364
 Dixon, Mary, 260
 Dables, Roberta G., 364
 Dadsan, Jeannie, 336
 Dadwell, Paul, 323
 Dael, Devy, 71, 343
 Doheny, Dru, 260
 Daliva, Lauren, 256, 364
 Dall, Donna Lee, 364
 Donaldson, Norman, 388
 Danin, Marshall, 364
 Danahae, Pat, 292
 Daran, Marga, 250
 Darey, Fred, 282
 Dariat, Darlene, 246
 Dawning, Dan, 298
 Darney, Anita, 242
 Darsey, Michael, 298
 Daughly, Chris, 322
 Douglas, Fred, 334, 365
 Douglas, Pat. Ellen, 365
 Douglass, Dan, 62, 62, 280
 Daust, Norman, 318
 Daw, Narm, 323
 Daw, Daug, 323
 Dawnard, John, 302
 Dawning, Dan, 334, 365
 Daxey, Theessia, 365
 Dragicevich, Chuck, 298
 Drake, Elvin, 160
 Drake, Nancy, 365
 Drake, Sherry, 250
 Draper, S., 71
 Dresman, Jaan D., 365
 Drucker, Barbara, 365
 Drucker, Mike, 296
 Drumlewicz, Anna, 76, 77, 244, 350
 Ducay, Jesse, 320
 Ducate, Keith, 274
 Dudugjian, Dale, 365
 Dudugjian, Robert, 365
 Duerbeck, Heidi, 365
 Du Fau, Ja Ann, 246
 Duff, Rica, 258, 365
 Dunn, Cheri, 322
 Dunn, Dana, 264
 Dunn, J. Gary, 365
 Dunn, Victoria, 365
 Dunnagan, Steve, 286
 Dusich, Larry, 306
 Dutcher, Nancy, 365
 Duvarda, Janet, 244
 Duyan, Scott, 302, 365
 Dwaritz, Mitchell, 365
 Dye, Robert, 314
 Dutcher, Nancy, 246
 Dymand, Rosemary, 258





1920

Southern Campus

BEING A RECORD OF
THE COLLEGE YEAR

1919—1920

University of California
Southern Branch



VOLUME ONE

Foreword

This volume is the first of what we hope will be a long series of Annuals. It is intended to be a record of the students and the student activities in the Southern Branch of the University of California during the first year of its existence.

e-f

Eaby, Culley, 323
Earl, Rich, 302
Early, Sandy, 264
Easter, Carol, 319
Eastwood, Linda M., 365
Eastwood, Maureen, 232
Eaton, Margaret, 365
Eaves, Linda, 238
Ebner, Scott, 284
Ecker, Jahn, 160
Ecker, Sarita Beth, 365
Ecanamau, James L., 333, 365
Edberg, Sue, 322
Edmondson, Bob, 302
Edson, Daniel J., 365
Edwards, Jahn, 24
Edwards, Robert, 365
Eger, Andrea, 319
Egly, Lousie, 260
Eick, Betsy, 264, 338
Elde, Ruth, 365
Eidelman, Bill, 276
Eidem, Philis A., 365
Eisenberg, Paula, 70, 71, 76
Eisenberg, Sue, 319
Eisenman, Steve, 308
Ekerling, Dorothy, 365
Eldridge, Frank, 298
Elegy, Linda, 234
Elfend, Renee, 365
Elink-Schuurman, Ted, 294
Ellertson, Judy, 242, 336
Elley, Pat, 254, 365
Elling, Gene, 308
Elliot, Charles, 365
Elliott, David, 365
Ellis, Jim, 74, 75
Ellis, Ronald, 365
Emerson, Nancy J.S., 365
Emmett, Bob, 282
Emmett, Julie, 238
Engel, Gary, 274
Engel, Rod, 320
Engle, Marcia, 250
Englert, Dolly, 268
Englert, Karl, 290
Englert, Joseph, 365
Englert, Vicky, 366
Enrici, Pamela, 366
Enright, Dan, 118
Enseki, Carol, 324
Epstein, Norman Bruce, 366
Epstein, Sharon, 336
Epsten, Andy, 236
Erbeck, Gary, 366
Erdman, Richard, 366
Ericksan, Emily, 366
Erwood, Kathleen, 366
Erwood, Kathy, 232
Eskridge, Reunell, 244, 366
Espinaza, Sandra, 366
Essen, Sandi, 232
Essex, Lorraine, 319
Essin, Dan, 113
Esterline, Pat, 242
Estey, Russ, 306
Etchegaray, Kathryn E., 366
Etukua, Uduak, 366
Evans, Bob, 286
Evans, Jzmes, 366
Evans, Wanda, 323
Everitt, Jackie, 252
Evers, Blaise, 320
Evers, Charles, 102
Ewing, Les, 258
Ezell, Curt, 280





- Fagan, Joseph, 366
 Fagan, Tam, 286
 Fahey, Mary Ann, 338, 366
 Fairbank, Jahn, 366
 Fairweather, Jahn, 298
 Falber, Susan G., 366
 Farina, George, 304
 Farley, Jim, 312
 Farmer, David, 278
 Farmer, George, 160
 Farmerie, Chris, 84-5
 Farrell, Rodger, 274
 Farrington, Martha, 329
 Fassihi, Manouchehr, 366
 Fast, Jaan, 264
 Fawcett, Mary, 260
 Fearman, Elenaar, 264
 Feeley, Mary, 324
 Feiler, David, 366
 Feinberg, Betty, 366
 Feld, James, 312
 Feldaverd, Helen B., 366
 Feldman, Mark, 84-5
 Feng, Agnes, 366
 Fenning, Jerame M., 366
 Ferguson, David, 284
 Ferguson, Susan, 113, 248
 Ferkel, Carolyn, 343
 Festa, Janet Marie, 366
 Feuerlicht, Gail, 366
 Fielding, Charley, 306
 Fielding, Mike, 318
 Fields, Kathleen L., 264, 366
 Finck, Diana, 366
 Finder, Rori, 262, 366
 Findlay, Janis, 234
 Fine, Paul, 334, 366
 Finegan, Kathy, 325
 Finegold, Joe, 320
 Finegold, Pat, 351
 Fink, Liane, 322
 Fink, Susan, 338
 Finkelman, Sandra, 366
 Finkelstein, Rick, 312
 Finlayson, Jahn W., 320, 366
 Finley, George, 366
 Finn, Janice, 336
 Firth, Karen, 248
 Fish, Janet, 264
 Fishburn, Luke, 355
 Fisher, Cecilia, 246, 366
 Fisher, Jill W., 367
 Fisher, Leif C., 367
 Fisher, Marilyn, 367
 Fitzpatrick, Maureen, 256, 338
 Fitzmarris, Pat, 242, 352
 Fix, Julie, 232
 Flack, James, 304
 Flannery, Cindy, 256, 336
 Fleming, Anne, 264, 352
 Fleming, Jaki, 264, 322
 Fleming, Stevie, 252, 322
 Fletcher, Steve, 298, 367
 Fletcher, Tam, 310
 Fla, Betty, 242
 Flores, Philip, 290
 Fogwill, Wendy Ja, 367
 Faland, Dennis, 292
 Folk, Bab, 323
 Falker, Candy, 256, 336, 338
 Fallette, David, 367
 Fang, Ho-Ching, 367
 Fang, Thomas, 322, 367
 Farbes, Cheryl, 367
 Farkner, Helen, 268
 Farrest, Elma, 367
 Fartenberry, Judith, 367
 Farmueller, Beth, 246
 Fountain, James R., 367
 Fowler, Candace, 242
 Fowler, Dede, 84-5
 Fox, Roger Bennett, 330, 367
 Fradkin, Judith, 367
 Frady, William, 274
 Francis, Carole, 72, 232, 338, 347, 367
 Francis, Julie, 248, 367
 Franck, Jan, 367
 Francola, Robert, 333
 Frankel, Elin, 336
 Frankel, Sherry, 77, 266, 338, 367
 Frank, Bill, 298, 334
 Frank, Richard, 304
 Fraser, Carol, 250
 Frash, Bill, 282
 Frausel, Marsha, 234
 Frausta, Helen R., 367
 Frazier, Janet, 351
 Frazin, Cidy, 236
 Frederick, David, 367
 Frederick, George Jr., 367
 Frederick, Trisha, 262, 341
 Fredrickson, Jack, 279
 Freeman, Feece, 266
 Freeman, Ken, 312
 Freeman, Nancy, 244
 Freedman, Robert, 300
 Freitas, Beverly, 367
 Freschi, Bill, 330
 Frettum, Christine, 238
 Freuler, Barbara, 367
 Fricke, Carl, 282
 Frieden, Cliff, 276
 Friedman, Linda, 236
 Friedman, Sheila, 236
 Friedman, Steve, 312
 Friedman, Sue, 236
 Friscia, Frank, 267
 Friss, Alice, 236
 Frogue, Jack, 367
 Frost, Kathy, 250
 Frost, Sally, 246
 Fry, Patricia Ann, 367
 Fujihira, Nancy, 355
 Fujimata, Sharyn Aika, 367
 Fujita, Shunichi, 367
 Fujitani, Diane, 367
 Fukaya, Chiyuichi, 367
 Fukuda, Mana, 322, 354
 Fukui, Catherine, 340
 Fuller, Alison, 264
 Fuller, Clay, 367
 Fulton, Chris, 328
 Fulton, Ginger, 254, 367
 Furey, Jan, 238, 329
 Furumura, Kathleen,
 Furuna, Gary, 345
 Fybel, Susan, 368

- Gabler, Linda, 264
 Gager, Timothy, 314
 Galanti, Geri-Ann, 324
 Gale, Paul, 276
 Galindo, Hector, 314
 Gallagher, Edward, 314
 Gandara, Don, 282
 Gannon, Bev, 246
 Gans, Jerry, 276
 Gantz, Tom, 318
 Ganulin, Denise, 234
 Garagliano, John, 284, 368
 Garber, Carol, 262
 Garber, Rod, 368
 Garcia, Edward, 368
 Garcia, Joseph J., 368
 Garcis, Jess, 318
 Garnett, Paul, 286
 Garal, Jim, 302
 Garrisi, Diane Wickersham, 368
 Garrisi, John, 368
 Garrison, Leeds, 319
 Garson, Lee, 301, 368
 Garvey, Chris, 322
 Garza, Jerome, 368
 Gaschler, Randy, 318
 Gottegna, Linda, 266
 Gatzek, Deborah, 368
 Gaudin, Janet M., 248, 368
 Gaul, Darlene, 324
 Gaviola, Sandy, 266
 Gaylard, Bebe, 368
 Gazin, Shelley, 71, 266
 Gee, Arthur, 342
 Gee, Patricia, 231
 Gelbart, Wendy, 319
 Gelber, Melady, 266
 Gelman, Cheryl, 262
 Genest, Stephen, 333
 Genavese, Joe, 310
 Gentry, Carolyn Keeler, 368
 Gentry, Graver, 274
 Gentry, Pam, 113
 George, Frederick L., 333
 George, Jane, 368
 Gerhardt, Sandie, 319, 355
 Germain, Leo, 308
 Gero, Patricia, 368
 Gershenzon, Mauria B., 368
 Gervasi, Douglas, 288
 Gessl, Michael, 342
 Geyer, Barbar, 332, 341
 Ghesquiere, Mary, 368
 Gibbs, Louise, 325
 Gibbs, Mary, 73
 Gilbert, Carol J., 256, 368
 Gilbert, Douglas, 368
 Gilcrest, Sue, 246
 Giles, Bette, 258, 354
 Gillick, Olivia D., 368
 Gillies, Douglas C., 77, 368
 Gillis, Barbara, 368
 Gillis, Suzanne, 368
 Gillan, Alex, 368
 Gilman, Judith, 368
 Gilstrap, Howard, 368
 Gilstrap, Luana, 368
 Gimbel, Janet, 254, 332, 352
 Ginsburg, Lawrence, 312, 334, 368
 Gius, Barbara, 254
 Gladden, Carol, 325
 Glancy, Cheryl, 336
 Glasser, Barbara, 368
 Glasser, Judy, 322
 Glenn, Marcie, 336
 Glickman, Ray, 368
 Glidden, Timothy, 368
 Glucksman, Barbara, 368
 Glucksman, Dick, 296
 Gadbe, Christine, 369
 Godby, Larry, 369
 Godward, Gary, 298
 Godwin, Mike, 110, 330, 369
 Goff, Kevin, 282
 Geines, Bill, 282
 Goldbach, Pete, 280
 Goldbeck, Sue, 319
 Golden, Harry, 106
 Golden, JoAnne, 236
 Goldenberg, Helen, 369
 Goldenberg, Linda, 61, 72, 73, 110, 266, 338, 347, 369
 Galdin, Stephen, 369
 Goldman, Donald, 369
 Goldman, Judy, 323
 Goldsmith, Honk, 369
 Golman, Janet, 234
 Golub, Bob, 318
 Golub, Judy, 236, 338, 341, 352, 354
 Gamp, Meg, 258
 Goodenough, James, 369
 Goodman, Donna, 348
 Goodman, Gail, 369
 Goodman, James, 273, 369
 Goodman, Mark, 113, 115, 276, 369
 Goodrich, Milton, 369
 Goodrum, Tony, 320
 Gordon, Cecile, 319
 Gordon, Lori, 319
 Gordon, Marilyn, 369
 Gortan, Barbara, 234, 352
 Goss, Michael, 276
 Gottsegen, Mike, 296
 Goudge, John, 280
 Gavenor, Janet, 369
 Gazin, Shelley, 70
 Grabhorn, Doug, 310
 Graff, Karen, 262
 Graham, Geoff, 276
 Graham, Jim, 323
 Graham, Pat, 302
 Graham, Steve, 296
 Graham, Victoria, 369
 Grais, Lynn, 369
 Granack, Mary Ann, 322, 369
 Granack, Patsy, 248, 352
 Granite, Susan, 252
 Grant, Ranni, 369
 Gratton, Marilyn, 369
 Gravits, Jeff, 318
 Gray, Gary, 292
 Gray, Judy, 322
 Gray, Kip, 290
 Gray, Zena, 322, 369
 Graziani, Joseph, 369
 Green, Elaine, 322
 Green, Ron, 276
 Greene, Diana, 72, 72, 336
 Greenberg, Jill, 73, 236
 Greenfield, Mark, 94, 312
 Greening, Paul, 318
 Greenleigh, Tom, 118
 Greenspan, William, 369
 Gregory, Randy, 294
 Gregory, Sylvia, 348
 Greig, Robert, 288
 Grey, Mimi, 266
 Gribble, Barbara, 336
 Griffin, Sandra, 369
 Griffin, Tom, 75
 Griffith, Harry, 369
 Grihalva, George, 286
 Grillo, Kristen, 260
 Grinkevich, Diane, 254
 Griswald, Steve, 284
 Grabecker, Pam, 254
 Groat, Geoff, 298
 Groner, Roberta, 252
 Gransky, Barbara, 236
 Grass, Claudine, 369
 Grass, Jaelynn, 84, 85, 323
 Grass, Maxine, 343, 369
 Grassberg, Egan, 369
 Grassberg, Harvey, 369
 Grassman, Kathy, 322
 Grassman, Lew, 318
 Grusine, Judith, 369
 Gryde, Stan, 278
 Gunther, Gary, 289, 369
 Gunter, Patti, 74
 Gunther, Richard, 330
 Gurfein, Sonja, 324
 Gurney, Rex, 310
 Gusinow, Leslie, 236
 Guthrie, Sharon, 246
 Gutierrez, Sylvia, 242, 347, 369
 Guttman, Hannah, 370
 Guyman, Linda, 258
 Guzik, Judy, 266



Hackethal, Gregg, 298
 Hagan, Ellen, 370
 Hagoood, Linda, 246, 370
 Hailey, Robert, 370
 Hailperen, Cathy, 266, 352
 Holdeman, Tim, 348
 Hale, Sheree, 336
 Haley, Alex, 99
 Halfon, Alon, 296
 Hall, Cherri, 72, 73, 246
 Hall, Christopher, 278
 Hall, Kathleen, 370
 Hall, Tina, 256
 Hall, Tom, 320
 Halpern, Steve, 71
 Halprin, Note, 312
 Halsey, Bill, 280
 Hamaguchi, Bruce, 370
 Hamaguchi, Tany, 320
 Hamamoto, Laurine, 323, 370
 Hamano, Merilynne, ???
 Hamel, Chris, 248
 Hamel, Dennis, 274
 Hamilton, Cathy Ann, 370
 Hamilton, Craig, 284
 Hamilton, Sharon, 370
 Hammer, Beverly, 352
 Hammer, Marlie, 352
 Hammer, Sandy, 126, 127
 Hammond, Allan, 370
 Hammond, Terry, 242, 332, 352
 Hammons, Dave, 355
 Hampton, Bob, 323
 Hanamo, Enrica, 324
 Handel, Alice, 252

Handlery, Barbara, 370
 Handley, Nancy, 370
 Hanlin, Tim, 323
 Hanna, Rosemarie, 370
 Hanna, Steve, 294
 Hansen, Curt, 298
 Hansen, Guy, 282
 Hansen, Doug, 302
 Harbaugh, Jan, 254
 Hardesty, Catherine, 348
 Hare, Pally, 322
 Harguindeguy, Marianne, 246
 Harju, Rey, 284
 Harkins, Clyde, 306
 Harrer, Linda, 270
 Harris, Darrell, 342
 Harris, James, 370
 Harri, Lisa, 262
 Harris, Marion, 319
 Harris, Minah, 236
 Harris, Marilyn, 248
 Harris, Susan, 370
 Harris, Victoria, 76, 77, 242, 347, 355
 Harris, Virginia, 370
 Harrison, Beth, 232
 Harrison, Kent, 310
 Hart, Sandra, 370
 Harter, Debbie, 323
 Harter, Craig, 370
 Hartkemeier, Leonard, 325, 330
 Hartman, Estelle, 370
 Hartschorn, Dave, 302
 Harvey, Brenda, 343, 370
 Harvey, David, 304
 Harvey, Geneva, 370

Harvey, Marla, 236
 Haskell, Henry, 370
 Haskin, Marsha, 370
 Hasson, Dian, 370
 Hatamiya, Kay, 340, 345
 Hatanaka, Carol, 340
 Hataga, Janice, ???
 Hatch, John, 280
 Hateley, J. Michael, 370
 Hauch, Jo Ann, 254, 370
 Hauck, Paul, 274
 Hauser, Steve, 76, 77, 286, 370
 Hausman, Judith, 370
 Hawley, Cassie, 375
 Hayakawa, Susumu, 370
 Hayashi, Gayle, 370
 Haycox, Hillary, 250
 Hayes, Carolyn, 254
 Hayes, Marianne, 370
 Hayes, Sue, 254, 341
 Hayhurst, Lynda, 323, 370
 Hayne, Vicki, 84, 85
 Haywood, Suzanne, 248, 371
 Heacock, Bob, 310
 Heacock, Ronald, 310, 371
 Heatherly, Michael, 371
 Hebben, Marsha, 254
 Hebben, Nancy, 254
 Hebert, Sandy, 324
 Hedberg, David J., 320, 371
 Hedgpeth, Sam, 274
 Hedlund, Nancy, 248
 Hedman, Linda, 250
 Hedrick, Janet, 256
 Heil, Ruth, 231

Heiserman, Jae, 323
 Heisler, Candy, 323, 343, 371
 Heitz, Kenny, 160
 Held, Cindy, 260
 Held, Linda, 343
 Helfer, Scott, 301
 Helfferich, Udo, 286
 Helfman, Ilene, 371
 Heller, Stephen, 371
 Helm, John, 371
 Helvey, Robert, 274
 Henderson, Connie, 264
 Henderson, John, 318
 Henderson, Linda, 242, 351
 Henderson, Nedra, 322
 Henderson, Valerie, 371
 Henkes, Joe, 284
 Henning, Tom, 308
 Henrickson, Edyth, 371
 Henrickson, Sue, 371
 Henry, Christine, 242, 371
 Henry, Jim, 274
 Henry, Mary Anne, 238, 332
 Henry, Pamela Ann, 371
 Hensel, Bruce, 312
 Hensley, Donna, 371
 Herbert, E., 71
 Herbst, Chester, 278
 Herdon, Hallie, 268, 332
 Hermanson, Anne, 238
 Hermanson, Jane, 242
 Hernandez, Linda, 320
 Hernandez, Carlos, 371
 Hernandez, Edward, 371
 Herre, Bob, 126, 127
 Herring, Jim, 371
 Herwood, Judy, 258
 Hess, Tinka, 260
 Hevrads, Jill, 270
 Hewitt, Hank, 320
 Hibler, Vicki, 236
 Hickey, Barbara, 371
 Hickey, Robyn, 250, 338, 371
 Hicks, Jack, 371
 Hicks, Linda, 319, 343, 357
 Higginbotham, John, 371
 Higgs, Chris, 254, 352
 Highfill, Mary, 268
 Hilberman, Joe, 334
 Hildreth, Linda, 246, 371
 Hiley, Paul, 306
 Hiller, Nancy, 371
 Himmelstein, Dan, 279
 Hinck, Bill, 282
 Hindman, Diane, 371
 Hinkey, Mary Ann, 248
 Hintze, Corrine, 322
 Hiramatsu, Katherine, 355, 371
 Hiramata, Irene, 345
 Hiroshima, Barbara, 345, 355
 Hirsch, Mitchell, 371
 Hirsch, Perry, 371
 Hix, Alexis, 264
 Hoodley, Mannie, 371
 Haban, Sheila, 244
 Hobsan, James, 68
 Haeller, Jane, 371
 Hoffeins, Jo Rae, 256, 352
 Hoffman, Brian, 318
 Hoffman, Kathy, 266
 Hoffman, Paul, 310
 Hoffman, Peter, 292, 371





- Hoffman, Rich, 318
 Hoffman, Ross, 371
 Hofstadter, Richard, 100
 Hohner, Gerord, 371
 Hoholowski, Mark, 314
 Holland, K., 71
 Holland, Laurie, 236, 338, 352, 354
 Holland, Wayne, 298
 Holle, Ned, 372
 Hollie, Norman, 304
 Holpern, Steve, 70
 Holt, Koren, 336
 Holtom, Harold, 372
 Holtzman, Alison, 252, 372
 Honnold, Maryonne, 256
 Hooker, Dove, 310
 Hoops, Alon, 302
 Horkin, Paul, 372
 Horn, Kobey, 372
 Horn, Marcio, 372
 Hornbuckle, James, 372
 Horner, Jill, 232
 Hornish, Carol, 372
 Horodos, Royce, 372
 Horwitz, Alon, 355
 Horwitz, Janet, 372
 Hoshiko, Mevin, 372
 Hovsepian, Paul, 372
 Howard, James, 113
 Howard, Jody, 246
 Howard, John, 310, 372
 Howard, Neol, 276
 Howard, Pot, 264
 Howard, Roy, 372
 Howe, Bob, 294, 334
 Howell, Scott, 280
 Howorth, Richard, 288
 Hoy, Susan, 248, 372
 Hoyt, Mark, 278
 Hsuing, Ying, 372
 Hubbard, Lindo, 254
 Hubiok, John, 372
 Hudes, Jock, 308
 Hudson, Dennis, 372
 Hudspeth, Joy, 372
 Huff, Barboro, 264
 Hughes, Carlo, 372
 Hughes, Glen, 298
 Hulbrock, Irene, 372
 Hull, Karen, 234, 336
 Hulls, Ann, 372
 Humason, James, 372
 Hummer, Mortha, 260
 Humphrey, Hubert, 104
 Hunt, Phyllis, 324
 Hunter, Richard, 294
 Hurley, Sheila, 264, 372
 Hurwitz, Marc, 372
 Hutchins, Holly, 332, 372
 Hutton, Elizabeth, 372
 Huybregts, Gerordus, 372
 Hyde, Kirk, 304
 Hymon, Leslie, 296, 372

- Ianni, Mory, 372
 Ido, Ruth, 355
 Iijima, Namy, 345
 Ikeguchi, Vickee, 355
 Ikemoto, June, 355
 Ikuta, Barboro S., 372
 Impett, Rick, 348

h-k

Inodomi, Pot, 352
 Inono, Marsho, 345
 Inono, Marsho, 355
 Ingolls, Joseph, 301
 Ingle, Herb, 318
 Ingram, Jim, 302
 Inkster, Mike, 286
 Inouye, Chris, 322
 Irwin, Scot, 304
 Isoacson, Lanoë, 373
 Iseli, Suson, 244
 Ishikawa, Peggy, 256
 Isroel, Cliff, 279
 Iuy, John, 330
 Ivy, John, 373
 Iwosko, Rudy, 318
 Iwato, Dorie, 345
 Iwato, Dorie, 355
 Iqza, Mary, 256
 Joblonski, Ken, 286
 Jock, Barbara, 264
 Jackson, Elizabeth, 76
 Jackson, Elizabeth, 76
 Jacobs, Caroline, 252
 Jacobson, Chris, 256
 Jacobson, Jonis, 270
 Jacobson, Jeffrey, 373
 Jacobson, Steve, 343, 280, 373
 Joffee, Morlou, 373
 Jakobson, Goran, 330
 James, Judith, 373
 James, Kathy, 319
 James, Richard, 274
 Jansen, Gil, 286
 Janssen, Richard, 301
 Jarrick, Alan, 300
 Jorvi, Charlene, 343
 Jemeson, Dimitri, 395
 Jenkins, Chris, 254
 Jenkins, Dwight C., 373
 Jenkins, Kristin, 373
 Jensins, Toby Lee, 373
 Jenks, Sue, 246, 373
 Jennings, Suson, 260
 Jennings, Suson, 352
 Jens, Jeff, 312
 Jensen, Jill, 351
 Jensen, Jill, 264
 Jensen, Koren, 373
 Jesse, Sue, 351, 373
 Jessen, Annelle, 84-5, 231, 373
 Jesswein, Joyce, 258
 Jew, Eva, 319, 340, 373
 Jilly, Thereso, 256
 Jilly, Thereso, 338
 Joblin, Marion, 373
 Johannsen, Beth, 341
 Johns, Carolyn, 338
 Johns, Coroly, 260
 Johns, Edward, 68
 Johnson, Cary, 278
 Johnson, Catherine, 351
 Johnson, Cheryl, 244, 350
 Johnson, Gregory, 328
 Johnson, Jim, 302
 Johnson, Kathy, 258
 Johnson, Lindo, 352, 232
 Johnson, Lindy, 268, 373
 Johnson, Nicelma, 373
 Johnson, Poul, 310, 373
 Johnson, Rick, 318
 Johnson, Roger, 302
 Johnson, Sharon, 234
 Johnson, Vonce, 70
 Johnson, Vonce, 71, 320
 Johnson, Veasso G., 373
 Johnston, Bob, 308, 373
 Johnston, Lawrence, 373
 Johnston, Sally, 373
 Joiner, Roy, 110
 Jones, Bob, 320
 Jones, Bruce, 373
 Jones, John D., 373
 Jones, Mike "Cools," 323
 Jones, Nancy Ellen, 373
 Jones, Paula Ann, 373
 Jones, Robert A., 373
 Jorgensen, Jefferson, 288
 Jorgensen, Kristine, 373
 Joseph, Irwin H., 373
 Joyce, Eric, 280
 Jue, Dianne, 340
 Juline, Eric, 373
 Jung, Ann, 354
 Justeson, Christine, 373
 Justus, Peter, 373
 Kabat, Jules, 312
 Kador, Andrew, 374
 Kador, Borbar, 262
 Kahl, William, 314
 Kohn, Cyndee, 262
 Kohn, Mark, 312
 Kohn, Mike, 110
 Kaiser, Carolyn, 268
 Kaiser, Daniel, 374
 Kaiser, Genie, 258
 Kaiser, Larry, 312
 Koko, Lindo, 374, 250
 Koler, Sandy, 319
 Kolik, Emil, 328, 374
 Kolik, Sal, 306
 Kolltenborn, Wally, 302
 Komboro, Kay, 374
 Kaminsky, Arnold, 110, 374, 276
 Komoto, Patti, 345, 374
 Kone, Victoria, 374
 Kaneko, Alan, 374
 Kaneko, Janet, 340, 345
 Koplon, Buzz, 312
 Koplon, Kathy, 262
 Koplon, Joon, 374
 Koplon, Kathryn, 374
 Koplon, Steve, 308
 Koplon, Terri, 262
 Koplon, Terri, 252
 Kopper, Roberto, 374
 Korengo, Ron, 100
 Karlstad, Ken, 278, 374
 Karpeles, Steve, 320
 Koshiki, JoAnn, 355, 338, 347, 374, 256
 Kaspur, Terry, 286
 Katanick, Borbor, 374
 Koto, June, 323
 Katolo, Les, 320
 Katow, Leslie, 374
 Katz, Andrew, 374
 Koufman, Cary, 374
 Kouffman, Jim, 298
 Kouffmann, Ston, 98
 Kaufman, Koye, 126
 Kaufman, Koye, 127
 Kaufman, Roger, 302
 Koufman, Mimi, 262
 Koufman, Paul, 84-5
 Koufmann, Steve, 294
 Kowahoto, Joyce, 345
 Kowai, Andrea, 374
 Kawasaki, Mitchell, 374
 Kowasaki, Stephen, 374
 Kowata, Steve, 345
 Koye, Ted, 374, 302
 Koyer, Cynthia, 374
 Koyland, Joon, 374
 Keone, Kathy, 76, 374, 77
 Keone, Kathy, 372
 Keenon, Cothie, 322
 Kehl, Cathy, 270
 Keith, Chris, 260
 Keith, Tom, 308
 Keller, Rcik, 310
 Kellerman, Kenn, 279
 Kelley, Mimi, 238
 Kelly, Doug, 118
 Kelly, Kristen, 256, 374
 Kelly, Lindo, 268, 374
 Kelly, Steve, 298
 Kelly, Tim, 298, 374
 Kelsoy, Sue, 322
 Kempton, Melanie, 266
 Kendall, Thomas, 304
 Kemigsen, Lee, 318
 Kenney, Joon, 375
 Kent, Cindy, 236
 Kent, Mike, 298
 Kent, Rob, 324
 Kentzloch, Kol, 318
 Keatohian, Gioula, 375
 Kern, Fred, 375
 Kerr, Janet, 264
 Kerrvish, Laurel, 375
 Kesilis, Steve, 348
 Kestenbaum, Joel, 375
 Kestenbaum, Sereno, 244
 Keys, Koren, 256, 375
 Kieckhoefer, Bill, 280
 Kiehl, Louise, 336
 Kieley, Candace, 375
 Kier, John, 113
 Kiernan, Bob, 323
 Kierman, Steve, 296
 Kiharo, Betsy, 375
 Kikuchi, Tom, 284
 Kiley, Margaret, 324
 Kilgore, Clyde, 375
 Kim, Bill, 328
 Kim, Eunja, 375
 Kim, Sunki, 375
 Kim, Sunny, 338
 Kimball, Betsy, 264
 Kimer, Nelly, 323
 Kimura, June, 340
 Kindt, Chris, 232
 King, Janice, 375
 King, Roy Wayne, 290
 Kingsbury, Bruce, 288
 Kingsburg, Joon, 324
 Kinnion, Dove, 318
 Kinoshita, Fumiko, 375
 Kinsman, Sara, 71
 Kinsman, Sara, 354
 Kinsman, Soroh, 232
 Kinsman, Soeoh, 70
 Kipnis, Alan, 375
 Kirk, Scott, 286
 Kirmer, Melly, 375
 Kitching, Linda, 240
 Kittell, Pot, 324
 Kittel, Pot, 323
 Klone, Suson, 375
 Klotzker, Lindo, 252, 375
 Klaustemeyer, Janie, 256
 Klein, Alan, 296
 Klein, Carol, 352
 Klein, Bob, 300
 Klein, Maxine, 268
 Klein, Phil, 294
 Kleinkouf, Bert, 76, 375
 Kleinkouf, Kathy, 242
 Kleinkouf, Kthy, 338
 Kline, Lindo, 319
 Klopp, Ingrid, 375
 Klotchman, Jonisse, 375
 Klotz, Kathy, 319, 375
 Knoul, Corole, 260
 Knoup, Tom, 298
 Knee, Howie, 296, 375
 Knight, Ronald, 375
 Knoul, Carol, 74
 Knox, Nancy, 250
 Kobato, Frances, 340
 Kobayoshi, Irene, 340
 Kobayoshi, Peggy, 340
 Koblin, Don, 276
 Kodomo, Sochi, 345
 Koelmon, Hetty, 375
 Koenig, Claudio, 375
 Kohn, Bill, 328
 Kohn, Larry, 62, 375
 Kohn, Lorry, 71
 Kohn, Lorry, 76
 Kohoutek, Fran, 246, 375
 Kajimo, Osomu, 375
 Kok, Jim, 294
 Kolsky, Barbara, 375
 Komula, Sody, 323
 Kondo, LeRoy, 375
 Koosed, Robin, 266
 Koppleman, Anne, 262
 Kobato, Mark, 302
 Korda, Sarah, 244
 Korman, Royce, 236
 Karkos, Andy, 260
 Kosek, Robin, 348
 Koosed, Robin, 352
 Koyama, Lorraine, 375
 Kromer, Barbara, 375
 Kramer, Robin, 252
 Kronske, Peter, 290
 Krosavec, Dione, 323
 Kraus, Kathy, 242
 Krebs, Schuyler, 333, 376
 Krepack, Howard, 376
 Krevitz, Sharon, 338
 Krevoy, Penny, 236
 Kronberg, Jeon, 236
 Kronick, Sody, 296
 Kroopf, Ken, 302
 Krotz, Anita, 232
 Krotz, Loro, 232
 Krueger, Sally, 260
 Krueger, Steve, 292
 Kruger, Ted, 334, 376, 312
 Krupp, Ed, 74
 Kruse, Dove, 284
 Kubikion, Arthur, 376
 Kubo, Alice, 323

- Kuba, Duane, 345
 Kubota, Debbie, 340, 345
 Kudla, Lynn, 264
 Kuehl, Sheila, 355
 Kuhl, Kathy, 232
 Kuhn, Steve, 276
 Kuhta, Matthew, 376
 Kulkin, Sylvie, 266
 Kull, Bob, 282
 Kumamoto, Doris, 343
 Kurasch, Chris, 308
 Kurishita, Mary, 340
 Kurland, Edna, 343
 Kuris, Eileen, 376
 Kurtz, Mike, 328
 Kurtzman, Helaine, 262
 Kurzins, Steve, 312
 Kuisel, Katherine, 248
 Kushner, Ed, 126
 Kuss, Ken, 308
 Kusuda, Pat, 322
 Kutchins, Neal, 300
 Kutner, Susan, 376
 Kwizius, Stephen, 376
 Kvammen, Lorna, 376
 Kydd, Donald, 325, 330
- LaBrie, Linda J., 376
 Lacoste, Cathy, 329, 343, 376
 Ladine, Wray, 280
 Lai, Elizabeth, 345
 Lake, Peter, 274
 Lamb, Mary C., 376
 Lamden, Carol, 236
 LaMont, Ralph R., 376
 Lamsan, Wade, 284
 Lancaster, Charles, 294, 376
 Lance, Wendy, 319
 Lander, Nadine, 343
 Landers, Tom, 286
 Landgreen, Leslie, 242
 Landis, Jim, 282
 Landis, Wayne, 302
 Landman, Gary, 84-5
 Landman, Sue, 84-5
 Landres, Renata, 75
 Landrum, Cathy, 376
 Landrum, Kathy, 246
 Lane, Dean, 308
 Lane, Jessie, 240
 Lane, Judy, 236
 Langberg, Lesley, 343
 Langfill, Fran, 270
 Langmore, Jeannie, 246
 Langpap, John, 286
 Langston-Jones, Brad, 292
 LaPointe, Richard, 66
 Larkin, Christina, 244, 350
 Larkin, Robert, 273, 288, 334, 37
 Larkins, Linnie, 256, 338
 Larson, Chipper, 318
 Larson, Cammie, 250, 338
 LaRue, Sandy, 256, 376
 Latimer, John, 304, 376
 Latimer, Linda, 244
 LaTourette, Jean, 242
 Lau, Howard S., 376
 Lau, Richard, 348
 Lauterbach, Diana, 376
 Laven, Pete, 312
 Lavenberg, Larry, 318
 Lavine, Laurie, 336
- Law, Nancy, 376
 Lawson, Donald, 376
 Lawton, Eric, 301, 376
 Lax, Genie, 76, 77
 Layton, Judy, 240
 Lazar, Jim, 318
 Leamy, Bob, 306
 Lear, Bob, 294
 Lear, Cyndi, 258
 Leatart, Mary, 73, 250
 LeBlanc, Bill, 318
 Lebow, Jeff, 64, 65
 Leca, Linda, 376
 Leck, Diane, 256, 338, 376
 Lee, Benjamin, 376
 Lee, Chris, 292, 376
 Lee, Frank, 288
 Lee, Gary, 318
 Lee, Heen Van, 376
 Lee, Hubert A., Jr., 376
 Lee, Jan B., 376
 Lee, Judie, 262
 Lee, Kenneth, 376
 Lee, Linda, 236
 Lee, Mary, 354
 Lee, Yang, 376
 Leeb, Deborah, 236
 Leeds, Leeson, 282, 377
 Lefkowitz, Carasel, 377
 LeGras, John, 284
 Leftjaff, Shelley, 377
 Lehrer, Linda, 351, 352
 Lehtman, Sharon, 236
 Leichman, Glenn, 61, 377
 Leider, Lea M., 377
 Leider, Les, 71, 76
 Leishman, Suzi, 232, 377
 Leisure, Larry, 282
 Lemasters, Kim, 282
 Leman, Marcia, 250, 377
 Lenderking, Hallis, 286
 Leng, Chris, 310
 Leng, Christopher, 377
 Lengnick, Cyndy, 256, 338
 Lenhoffm, Miles, 296
 Lenin, Robin, 319
 Lent, Nancy, 236
 Leon, Linda, 377
 Leoneiti, Carol, 242
 Lepold, Bette, 377
 Lerner, Enid, 270
 Lerner, Liane, 244
 Lerner, Roz, 262
 Lesh, Bob, 284
 Lesser, Steve, 323
 Lessner, Margo, 266
 Lessor, Jayce, 262
 Lester, Monica, 377
 Lettvin, Sharon, 377
 Leung, Kirby T., 377
 Levoi, Michael, 377
 Leventhal, Sheila, 347, 377
 Levett, Michael, 110, 113, 114
 Levey, Karen, 236
 Levin, Emily, 377
 Levin, Evanne, 266, 352
 Levin, Ronni, 319
 Levine, Lesley, 322
 LeVine, Larri, 266
 Levine, Patricia, 234
 Levine, Robert E., 377
 Leviton, Lynn, 377
- Levitt, Sharon, 252
 Levy, Barry, 276
 Levy, Linda, 377
 Levy, Ruth, 377
 Levy, Steve, 300
 Lew, Cynthia, 338, 345, 35.
 Lew, Henry, 348
 Lew, John, 348
 Lewankowski, Al, 292
 Lewis, Dan, 328, 377
 Lewis, Gail B., 377
 Lewis, James P., 377
 Lewis, Vicki, 232, 355
 Lichty, Bill, 280
 Lin, Ho-Sen, 377
 Linberg, Kri, 254, 377
 Lincoln, James, 377
 Lind, Robert, 298
 Lindberg, Joan M., 377
 Linder, Melanie, 244
 Lindquist, Cindy, 250
 Lindsay, John, 304
 Lineberger, Jim, 302
 Ling, Marcia, 260
 Lingo, Margaret, 377
 Linsk, Caroline, 266
 Lipari, Jim, 310
 Lippincott, Mary C., 377
 Liptan, Davia, 262
 Lishon, Mitchell, 288
 Lissner, Judy, 256, 338, 341.
 Lister, Janis, 352
 Litschke, Louise, 260, 337
 Littell, Colleen, 258, 337
 Littenberg, Craig, 308
 Little, Edward, 333
 Littlejohn, Rob., 284
 Little, Helen, 231
 Little, Lee Ann, 248
 Litvak, Marlene, 236
 Liu, Tien, 377
 Livie, John, 318
 Lacks, Cliff, 323, 324
 Laizeaux, Paul C., 378
 Lambarda, Michele, 268
 Lamkin, Judi, 266
 Lanes, Debbie, 246
 Lang, John, 330, 378
 Langfellow, Jay, 319
 Lopez, Mary Ellen, 240
 Lord, Denny D., 378
 Lorenz, Darlene, 244
 Lorenzini, Arthur, 378
 Lowe, Julie, 238
 Low, Reginald, 378
 Love, Herb, 306
 Love, Janet, 232, 336
 Love, Rick, 306
 Lowdy, Rudolph J. 378
 Lowe, Emily, 321
 Lowe, Lily, 231
 Lazares, Brad, 320
 Lucas, Jim, 286
 Lucas, Sandy, 322
 Luedeking, Janet, 246
 Luk, Camille, 378
 Lukes, Terry, 319
 Lundquist, Dennis, 290
 Lundy, Allan, 286
 Lupac, Linda I., 378
 Lusk, Linda, 242, 354
 Lupac, Linda, 256
- Lyke, Mary Lynn, 378
 Lyle, Heidi, E., 378
 Lyman, Brad, 294
 Lynch, Trudi, 254, 338
 Lynn, Judy, 246
 Lyons, Steven H. 378
 Lyon, Toni, 378
- Mac Kay, Marie, 236
 Mackenzie, Ronald, 398
 Mack, Karen, 236
 Mac Kay, Monica, 236
 MacKillip, Scott, 320
 Macnider, Ebe, 254
 Madsan, Ron, 318
 Maekawa, Takeshi, 330
 Maeoka, Takahira, 378
 Magee, JoAnn, 378
 Magenheimer, Marlene, 252
 Maggio, Rich, 296
 Magruder, William, 288
 Magyar, David, 378
 Malcomson, Phyllis, 258
 Malane, Bob, 328
 Maloof, Gerrie, 240
 Malry, Pamela, 378
 Malter, Mark, 296
 Manheim, Terri, 258
 Manheimer, Barbarz, 252
 Mankoff, Ed, 300
 Mann, Stacy, 266
 Manning, Al, 318
 Manning, Manette, 329
 Manolson, Janet, 324
 Mar, Judy, 340
 Maracucci, Bob, 160
 Marans, Debi, 262
 Marchante, Coraly, 327
 Marcus, Bob, 296
 Marcus, Joel, 378
 Marks, Richard, 334
 Marks, Richard, 312
 Marks, Richard, 94
 Marks, Sharon, 252
 Mariam, Susan, 378
 Marin, Victor, 378
 Marinelli, John, 378
 Marlowe, Gloria, 378
 Marlowe, Valerie, 232
 Marshall, Marie, 378
 Marshaleck, William, 314
 Martin, James, 318
 Martin, Laura, 232
 Martin, Mary Jane, 248
 Martens, Sharon, 260
 Martin, Virginia, 378
 Marter, Dan, 298
 Martinez, Erlinda, 232
 Martinez, Ted, 378
 Martorella, Janet, 322
 Martorella, Janet, 348
 Maruyama, Judy, 340
 Mason, Hahn, 378
 Masterson, Kathy, 246, 318
 Matsui, Daniel, 378
 Matsumata, Cheryl, 378
 Matthews, Cathy, 260
 Mathews, Jeannie, 256
 Mathey, Denise, 254
- Matthias, Mike, 292
 Matsubara, Miya, 343
 Matsubara, Miki, 322
 Matusmata, Janie, 260
 Matsumata, Janie, 338
 Matsumata, Takeshi, 345
 Matsuoka, Ann, 340
 Matsuoka, Ann, 345
 Matteson, Becky, 260
 Matthews, Cathy, 338
 Matuszewski, Roman, 310
 Matz, Marcia, 75
 Maxwell, Rita, 378
 May, Larry, 113
 May, Larry, 378
 Mayeda, Charles, 345
 Mayeda, Phyllis, 379
 Mazer, Susan, 379
 Mazauch, Chuck, 323
 McAndrews, Julie, 250
 McAllister, Barbarz, 379
 McAvoy, Laura, 341, 238
 Mc Auliffe, Tim, 276
 Mc Cofferty, William, 379
 Mc Cauley, Gloria, 357
 McClure, 379

Mc Callum, Nancy, 338
 Mc Callum, Nancy, 250
 Mc Clure, Pat, 76
 Mc Clure, Patrick, 301
 Mc Clure, Robert, 66
 Mc Cannell, Terri, 240, 351
 Mc Cannell, Tom, 379
 Mc Carmack, Barbara, 231
 Mc Court, Jim, 330, 379
 Mc Crary, Elizabeth, 379
 Mc Cullough, Helen, 232
 Mc Cullach, Richard, 379
 Mc Dermaid, Suzanne, 248
 Mc Devitt, Randy, 302, 334, 379
 Mc Donald, Dave, 284
 Mc Donough, Analee, 336
 Mc Donough, Annalee, 248
 Mc Elhany, Pam, 348
 Mc Fadden, Bill, 276
 Mc Farland, Linda, 232
 Mc Farlin, Annjennette, 379
 McGaffigan, Marie, 70
 McGaffigan, Marie, 71
 McGaffigan, Marie, 256
 Mc Gann, Dan, 286
 Mc Gaugh, Marsha, 379
 Mc Geever, Eileen, 322
 Mc Geever, Eileen, 244
 Mc Goey, Mary, 238
 Mc Groth, Richard, 379, 348
 Mc Gregor, Carolyn, 322
 McIntash, Lora, 348
 McKay, Victoria, 379
 McKenna, Brain, 280
 McKerren, Marcie, 251
 McKinney, Jeff, 282
 McKinney, Mally, 379
 McKerren, Marcie, 332, 246
 McKinney, Mally, 260
 McLaren, Sherry, 250
 McLin, Kelley, 242
 McMillan, Janet, 379
 McNabb, Barbara, 319, 320
 McNite, Evey, 347, 248, 341
 McTiernan, Sue, 323
 McWethy, Susan, 260
 Meares, Sharon, 332, 254
 Medoff, Debby, 76
 Medoff, Debby, 77
 Meersano, Kenneth, 379
 Megowan, Thomas, 379
 Mehner, Mark, 308
 Mehler, Lyra, 379
 Meier, Jane, 248, 347, 341, 72-3, 329
 Meikle, Jahn, 318
 Meisenheimer, Keith, 288
 Meister, Ann, 379
 Meleis, Afaf, 379
 Melnick, Rosalynn, 236
 Meltzer, Mark, 312
 Menaker, Roberta, 379
 Mendenhall, Frances, 324
 Menzies, Leila, 379
 Mercuria, Thomas, 379
 Mermel, Anita, 322
 Mermel, Anita, 354
 Merrell, Elizabeth, 379
 Merrick Arthur, 379
 Merrick, Maggie, 270
 Merrick, Marc, 379
 Messer, Pam, 323
 Mesthene, Laura, 379
 Metcalf, Bob, 292
 Metz, Rich, 323
 Meyers, Carol, 379
 Meyer, Rex, 290
 Mezin, Norma, 234
 Michel, Gary, 296
 Michel, Herb, 296
 Michel, Jaan, 262
 Michel, Karen, 379
 Michina, Mariyasu, 379
 Miedzinski, Charles, 75
 Mihalas, Larry, 328
 Milan, Debbie, 254
 Milefchik, Danna, 254
 Miles, Nancy, 244
 Miles, Tom, 282
 Miletich, Christine, 379
 Millard, Neal, 380
 Miller, Bev, 262
 Miller, Coakie, 250
 Miller, Ellen, 236, 380
 Miller, Franz, 304
 Miller, Gary, 380
 Miller, Gay, 348
 Miller, Janet, 322, 380
 Miller, Jeffrey, 380
 Miller, Jeffrey, 380
 Miller, Joel, 380
 Miller, Linda, 260
 Miller, Margie, 329
 Miller, Marian, 238
 Miller, Marjorie, 380
 Miller, Melinda, 244
 Miller, Mike, 282
 Miller, Norm, 300
 Miller, Steve, 276
 Miller, Susan, 380
 Miller, Veronica, 348
 Millet, Dick, 294
 Millman, Judith, 380
 Mills, Debbie, 238
 Minami, Vera, 380
 Minaro, Jeff, 355
 Miner, Nancy, 322
 Mingus, Patti, 232
 Minicucci, Paul, 380
 Mia, Priscilla, 340
 Miramantes, Laurie, 294
 Merman, Leslie, 244, 380
 Mistysyn, Laurel, 380
 Mistysyn, Robert, 380
 Mitchell, Janice, 240
 Mitchell, Charles, 380
 Mitchell, Marianne, 256
 Mitchem, Cherry, 332
 Mitchem, Cherry, 268
 Mitterand, Francois, 98
 Mittleman, Leah, 73
 Miyamoto, Beverly, 340
 Miyamoto, Bev, 345
 Mleziva, Linda, 246
 Mahandessan, Mehrzad, 380
 Mohr, Jaan, 254, 380
 Malana, Terry, 324
 Mang, Jahn, 380
 Monkash, Arlene, 380
 Montague, Harry, 302
 Mantalbona, FASTER, 306
 Montgomery, Maureen, 244
 Mantgamery, Ronald, 288, 380
 Moody, Mike, 286
 Maan, Kirk, 286
 Moore, Claire, 278
 Moore, Dianne, 244
 Moore, Danna, 380
 Moore, Edward, 380
 Moore, Jonathan, 278, 380
 Moore, Nancy, 248, 380
 Moore, Robert, 304
 Moore, Susan, 232, 380
 Moran, Bill, 286
 Moran, Kathy, 232
 Moran, Michael, 301
 Marehouse, Judy, 352, 238
 Moreno, Jae, 312
 Marese, Rich, 286, 76, 380, 77
 Margan, George, 280
 Margan, J.D., 160
 Morgan, Neil, 292
 Mari, Lois, 343
 Marris, Harry, 127, 110, 126
 Morrison, Randi, 366, 352, 73
 Morrison, Randy, 366, 352, 72-3
 Marrow, Michael, 334, 302
 Marrow, Michael, 334, 302, 380
 Marse, Bernie, 348
 Marse, Bernhard, 380
 Marton, David, 325
 Marton, Diana, 325
 Marton, Susan, 232
 Marton, Susan, 232, 380
 Maser, James, 381
 Masher, Maureen, 242, 381
 Mass, Susan, 262
 Masher, Nancy, 72-3
 Murayama, Dennis, 381
 Maskowitz, Harold, 273
 Mass, Susan, 319
 Mouradian, Bob, 298
 Mavius, Michelle, 232, 381
 Mawrey, Patti, 256
 Mazur, Nancy, 262
 Mucha, Anita, 381
 Mucina, Alex, 288
 Mudd, Marry, 242
 Mueller, Nancy, 319
 Mueller, Leslie, 381
 Mulfard, Patty, 256
 Mullaly, Dave, 332
 Mullaly, Dave, 320
 Mullally, David, 77
 Muller, Michael, 284
 Mulley, Randy, 84-5
 Mulvey, Patricia, 381
 Munk, Judith, 381
 Murata, Janet, 340
 Murata, Norman, 278
 Mustad, Ariane, 72-3, 248, 338, 347, 381
 Murphy, Paul, 381
 Murphy, Vicki, 264
 Murray, Cynthia, 248
 Murray, Cindy, 73
 Murray, Cindy, 354
 Murray, Carice, 319
 Mustad, Ariane, 72-3, 248
 Munoz, Ralph, 60
 Munoz, Rosalia, 60
 Muto, Jahn, 381
 Myatt, Jerry, 278
 Myatt, Steve, 308
 Myers, Cherrie, 246
 Mynatt, Shelley, 351
 Myase, Hitome, 351
 Murphy, F.D., 31
 Nagai, William, 381
 Nadler, Kathy, 352
 Nadir, Allan, 381
 Nadler, Sandra, 381
 Nagai, Naboru, 381
 Nagel, Jae, 310
 Naguchi, Kazuko, 381
 Nahale, Tony, 323
 Najarian, Rick, 308
 Nakajima, Karen, 340
 Nakajima, Kay, 340, 345
 Nakamura, George, 381
 Nakana, Lucy, 322
 Nakayama, Vickie, 355
 Nakayama, Janice, 355
 Nakayama, Janice, 345
 Nakayama, Vickie, 345
 Napthal, Wayne, 276
 Naranja, Rosendo, 381
 Naritami, Patricia, 381
 Nasch, Elizabeth, 381
 Nash, Paul, 284
 Nastranera, Mary, 258
 Nathan, Linda, 262
 Nathan, Carlton, 381
 Nava, Rene, 300
 Navin, Linda, 252
 Naylor, Patrick, 381
 Necessary, Kim, 260
 Needham, Bob, 308
 Neely, Scott, 284
 Neemeyer, Vickie, 260
 Neemeyer, Vickie, 352
 Negri, Chuck, 294
 Neil, James, 301
 Neilson, Douglas C., 333
 Neilsson, Daug, 68
 Neilsson, Daug, 272
 Neiman, Kathy, 248
 Neiman, Cathy, 322
 Nelson, Cheryl, 250
 Nelson, Jackie, 248
 Nelson, Jackie, 354
 Nelson, Norm, 286
 Nelson, Susan, 381
 Nelson, Susan, 248
 Nettleton, Jim, 292, 381
 Newbury, Catherine, ???
 Newberry, Tam, 318
 Newcomb, Bobbie, 325, 381
 Newell, Diane, 268
 Newton, Frances, 381
 Newell, Lee, 282
 Newkirk, Bill, 298
 Newkirk, Bill, 273
 Newman, Bob, 286
 Newman, Gary, 318
 Nichall, Lindsey, 274
 Nichols, George, 282
 Nichols, Sue, 258, 381
 Nicholson, Nina, 256
 Nickel, Bonnie, 329
 Nickel, Bonnie, 258
 Nides, Tina, 113, 115
 Niederman, Mark, 302
 Niehaus, Patti, 234
 Nielsen, James W., 381
 Nielson, Carol, 248
 Nielson, Linda, 248
 Nielson, Mark, 280
 Nikirk, Nancy, 240
 Nikaloff, Angelika, 381
 Nichinaga, Joyce, 340, 345, 381
 Nishizu, Julie, 340
 Nitta, Dianne, 345
 Nix, Alice, 73
 Nix, Marilyn, 248
 Naeltling, Nadine, 323
 Noid, Barbara, 234
 Nolan, Nancy, 338
 Nolan, Nancy, 246, 381
 Namura, Don, 280
 Naan, Carolyn, 248, 382
 Narby, Claudia, 231
 Nard, Jail, 382
 Nardlin, Suzi, 323
 Nardquist, Deanna, 74
 Narminton, Tam "Monda", 323
 Narmington, Tom, 62
 Narmington, Tom, 62
 Naskin, Jill, 236, 382
 Natkin, Adria, 322
 Nawell, Terry Lou, 382
 Navak, Mike, 310
 Nawaki, Evelyn, 355
 Nawell, Terry, 242
 Naziska, Nancy, 246
 Nazaki, Jaan, 382
 Nutting, William G., 382
 Nurenberg, Vivian, 341
 Nuttall, David S., 382
 Nygard, Mike, 282
 Oakley, Karen, 382
 Oblath, Geaff, 64
 Oblath, Robert, 382
 Oblath, Val, 240
 Oblinger, Susie, 232, 282
 O'Brien, Holly, 240
 O'Brien, Roger, 318
 O'Bourke, Elizabeth, 382
 O'Connor, Eddy, 110
 Odama, Thomas, 382
 Oderman, Jeff, 298
 Oeser, Edwin, 382
 Ogden, Greg, 318
 Ohba, Yasunabu, 382, 318
 Ohki, Suzanne, 382
 Ohlsson, Jerri, 234, 352
 Ohlund, Rosann, 234
 Ohlund, Rosann, 338
 Ohren, Lynn, 324, 343
 Okazaki, James, 382
 Okamoto, Beverly, 345, 355
 O'Kane, Karen, 260, 338
 Okida, Julia, 340, 345
 Olean, Valeria, 74, 382
 Oliff, Debbie, 262
 Oliver, Sandi, 270
 Oliver, Shirley, 382
 Ollen, Jahn, 302, 382
 Olrich, Sue, 250
 Olshane, Cathy, 266, 366
 Olson, Marsha, 351
 O'Neal, Marcia, 382
 O'Neil, Pat, 84, 85
 O'Neil, William, 274
 O'Neill, Maureen, 234
 O'Neill, Pat, 246
 O'Neill, Tim, 302
 Optican, Candice, 382
 Organ, Alan, 328, 382
 Oringel, Pam, 266
 Ornee, Michael, 278
 Oritz, Sylvia, 382
 Ortmeyer, Carolyn, 382
 Orzechowski, Thara, 244
 Osborn, Robin, 248
 Osborn, Lloyd, 278
 Ostraff, Joel, 288
 Osburn, Edward, 382
 Ostrin, Marilyn, 382

O-S

- Osuch, Linda, 246, 387
 Ota, Candy, 355
 Otis, Les, 74
 Otta, Linda, 248
 Otta, Rainer, 310
 Overmyer, Luann, 234
 Owen, Gwen, 322
 Oxley, William, 274
- Pace, Malcolm, 70, 71
 Paddock, Leslie, 238
 Padilla, Geraldine, 75
 Padarr, Robin, 236
 Page, Allen, 382
 Pagliuso, Desi, 260
 Pallack, Wendy, 236
 Palma, Terry, 298
 Palmer, Alan, 382
 Palmer, Pam, 242, 336
 Palmer, Patricia, 382
 Palmer, Tari, 250
 Palmini, Rabyrn, 270
 Palmquist, Debbie, 256
 Pankaw, Rick, 323
 Papadimitropoulos, Nikolaos, 382
 Pankow, Martha, 382
 Pardridge, William, 288, 383
 Paris, Judy, 266
 Park, James, 304
 Parker, Debbie, 232
 Parker, Valeria, 319
 Parry, Pete, 308
 Parsans, Duane, 318
 Pasquariello, Vince, 355
 Patanai, Mike, 348
 Patterson, Alan, 383
 Patterson, David, 304
 Patterson, Steve, 160
 Patti, Linda, 383
 Pattan, John, 284, 323
 Pattan, Taffy, 238
 Patty, Pam, 258, 351
 Paul, Agnes, 383
 Pawlik, Kevin, 273, 284
 Pawlik, Gregory, 284
 Peake, Bannie, 383
 Peake, Douglas, 383
 Pearce, Lilly B., 383
 Pease, Steven, 278, 383
 Pebley, Sue, 264, 338
 Peddrew, Laura, 383
 Peery, Jane, 383
 Peifer, Carol, 258, 383
 Penn, Donna, 236, 338
 Pennington, Tam, 64
 Pennington, William, 64, 76, 77, 383, 274, 334,
 383
 Peralta, Athena, 268
 Perez, Walda, 383
 Perkins, John, 292
 Perler, Joanne, 252
 Perlis, Leslie, 322
 Perlman, Jeffrey, 113, 115, 383
 Permutter, Susan, 262, 383
 Perrine, Kathy, 232
 Perry, Cheryl, 232
 Perry, Kathy, 242
 Perry, Linda, 234
 Peskind, Betty, 383
 Pesta, Ben, 383
 Peter, Linda, 383
 Peters, Carl, 68, 333
- Peters, Josepy, 314
 Peters, Susan, 383
 Peterson, Carol, 351
 Peterson, Curtis, 383
 Peterson, Mark, 276
 Peterson, Neil, 318
 Peterson, Pete, 288
 Peterson, Sandee, 246
 Peyton, Renee, 242, 383
 Peyton, Susan, 383
 Phillips, Connie, 383
 Phillips, Shirlee, 383
 Philp, Christine, 383
 Piastuch, Nancy, 348
 Picca, Ron, 74, 286
 Pichel, Jeffrey, 290
 Pierre, Dianne, 383
 Pieter, Rhonda, 72-3, 77, 266, 352
 Pigeon, Gregory, 304
 Pike, James, 308, 383
 Pilane, Kenneth, 383
 Pimlitt, Robert, 383
 Pingree, Janet, 254, 383
 Pinsky, Nina, 113, 383
 Pintel, Victor, 383
 Pirie, Diane, 264, 336
 Pittenger, Rick, 301
 Pitzer, Bob, 286
 Pitzer, Chris, 270
 Phelan, Mike, 294
 Phelps, Carol, 258
 Philipson, Lee, 312
 Phillips, Barbara, 319
 Phillips, Eleanor, 324
 Phillips, Flip, 312
 Phillips, Linda, 324
 Philp, Chris, 268
 Pitciarn, Brigit, 384
 Pitter, Richard, 384
 Plamandan, Pat, 284
 Plaut, Jackie, 319
 Plauzales, Lucien, 116, 337, 384
 Platkin, Timothy, 384
 Plummer, Donna, 70, 71, 232, 351
 Po, Jonathan, 384
 Poett, Jim, 282
 Poliquin, Judy, 248, 384
 Palita, Mary, 329
 Polland, Jayne, 336
 Pallard, Cindy, 246
 Pallchick, Allan, 312
 Palley, Terry, 288
 Pand, Cheryl, 250, 332, 352
 Parsch, Christie, 231
 Parter, Paula, 246, 384
 Patter, Thomas, 232, 384
 Powell, B., 71
 Powell, Jim, 278
 Powell, Virginia, 384
 Power, Gayle, 260
 Powers, Victoria, 384
 Preminger, Otta, 103
 Prentice, Jahn, 286
 Price, Brett, 276
 Price, Jim, 302
 Price, Pamela, 384
 Prisbe, Ernie, 323
 Privaloff, Jane, 348, 384
 Praehl, Peter, 384
 Pratsch, Reiner, 384
 Pruden, Bob, 318
 Puffer, Jim, 298
- Pugh, Lance, 286
 Pugh, Wayne, 318
 Pulsifer, Suzanne, 248, 338, 352
 Putschkoff, Betty, 248
 Pyenson, Alan, 312
- Quinn, Bob, 320
 Quinn, Ilana, 384
 Quinn, John, 306
 Quintina, Dick, 306
 Quittner, Marjorie, 384
 Quan, Michael, 384
 Quan, Harvey, 384
 Quan, Wilma, 384
 Quang, Shirley, 340, 345
- Rabin, General, 99
 Rackliffe, Allisan, 319
 Rabinowitz, Alan, 384
 Radam, Esther, 322
 Raders, Jean, 270
 Rae, Danna, 242
 Rafter, John, 314
 Ragusa, Janice, 336, 256
 Raker, Jeff, 286
 Ramen, Joan, 348, 384
 Raming, Bob, 294
 Ramey, Beatrice, 384
 Ramsey, Cathy, 384
 Ramsey, Dane, 323
 Randall, John, 384
 Randall, Sue, 256
 Randles, Lyle, 314
 Randolph, Mark, 288
 Randolph, Carol, 384
 Rank, Maret, 384
 Rankin, Ann, 244
 Rankin, Blake, 302
 Rasak, Landa, 234
 Rasmussen, Kristi, 352, 354, 264
 Ratke, Jon, 318
 Ratledge, Nancy, 232
 Rauch, Cathy, 384
 Raufman, Lisa, 354
 Raufman, Lisa, 266
 Ray, Denise, 384
 Ray, Ken, 318
 Ray, Marilyn, 384
 Rayburn, Richard, 292
 Raymond, Barbara, 338, 256
 Rozutis, Danguole, 384
 Rea, Paula, 384
 Rebaleati, Mary Ann, 352
 Rebealletti, Ann, 319
 Rebravich, Arlene, 234
 Redfearn, Wayne, 302
 Reed, Claudia, 343
 Reed, Elisabeth, 384
 Reed, Jason, 126, 127
 Reed, Tracy, 236
 Reed, Tracy, 75, 73
 Reed, Susan, 385
 Reed, Suzi, 258
 Reeves, James, 385
 Reich, Judy, 256
 Reid, Charles, 304
 Reinberg, Russ, 320
 Reince, Chuck, 324
 Reiner, La Donna, 234
 Reinik, Bruce, 306
 Reischel, Eric, 385
- Reitter, Jann, 72-3, 385
 Reller, Sue, 250
 Renkaw, Nancy, 262
 Resch, Carey, 242
 Resnick, Mark, 276
 Resnik, Mark, 334, 385
 Rethmeir, Nancy, 250
 Rethmeier, Nancy, 378
 Rettberg, Pam, 234
 Reusch, Natalie, 385
 Reynard, Carol, 385
 Reynald, Evelyn, 113, 115
 Reynolds, Laurie, 242, 385
 Reyes, Rolanda, 330
 Rickard, Wendy, 244
 Rich, Bob, 318
 Rich, Kenneth, 314
 Richardson, Lynda, 385
 Richardson, Susie, 324
 Richardson, Janie, 264
 Richardson, Bruce, 342
 Richards, Pete, 294
 Richards, Mark, 70
 Richards, Marc, 312
 Richman, Lee, 276
 Richard, Ron, 66
 Richert, Rick, 320
 Richey, Kathy, 242
 Rickman, Dennis, 385
 Richman, Lee, 385
 Ridgell, Riley, 274
 Riela, Jahn, 301
 Rieber, Vicki, 116
 Rieber, Vicki, 254
 Rieber, Vicki, 336
 Rieber, Ann, 116
 Riggs, Sharyn, 238
 Riggie, Peggy, 336
 Riggins, Lana, 234
 Riggins, Lana, 338
 Rindge, Daniel, 385
 Rinek, Larry, 385
 Ring, Marjori, 385
 Rinn, Gene, 308
 Rinkovsky, Maggie, 322
 Rinek, Larry, 286
 Rips, Martin, 113
 Rissman, Randy, 319
 Rivera, Rudy, 296
 Roane, Mike, 294, 385
 Robb, Pete, 280
 Robbins, Edward, 385
 Rabbs, Jo Anne, 270
 Roberson, Alan, 302
 Roberts, Greg, 328, 385
 Roberts, James, 385
 Roberts, Lynne, 385
 Roberts, John, 348
 Robertson, David, 385
 Rabem, Kenneth, 385
 Robinson, Claire, 250
 Robinson, Charley, 306
 Robinson, Lou, 256
 Robertson, Ran, 320
 Robinson, Terri, 76, 77
 Rabiizek, Manica, 248
 Robinsan, Pat, 236
 Robinsan, Shari, 254
 Rodriguez, Dian, 250
 Rocklin, Neil, 385
 Rockoff, Sharon, 385
 Rodriguez, Jim, 282

Rodrigues, James, 385
Rodriguez, Linda, 254
Rodgers, Marie, 73
Rodgers, Nancy, 336
Rodgers, Nancy, 264
Roel, Devy, 70
Rogers, Carl, 329
Rogers, Stephen, 284
Rogers, Steven, 304
Roggers, Tom, 323
Roig, Denise, 75
Rolfe, Randy, 306
Roller, Linda, 385
Raellick, Wendy, 244
Roman, Donna, 385
Ramans, Tom, 302
Romana, Jerry, 385
Romo, Linda, 385
Ronald, Dono, 323
Ronson, Jorijone, 385
Rorkin, Bab, 71
Rorkin, Bob, 70
Rasa, Eric, 288
Rosa, Tom, 298
Rosock, Charlene, 385
Rase, Sherry, 262
Rosenbom, Marlene, 318
Rosenbaum, Marlene, 385
Rosenberg, Dora, 386
Rosick, Mike, 274
Rasen, Alan, 330
Rose, Marilyn, 325
Rosen, Nancy, 266
Rosenberg, Gayle, 262
Rosenberg, Mark, 312
Rosenberg, Philip, 386
Rosenblott, Bonnie, 252
Rosenmoyer, Julie, 324
Rosenthal, Louise, 386
Rosewater, Jim, 298
Rosien, Mickey, 302
Ross, Cory, 386
Ross, Charlene, 386
Ross, Cannie, 234
Ross, Diane, 236
Ross, Janis, 351
Ross, Janis, 236
Ross, Jeff, 296
Rosser, Becky, 351
Rosser, Becky, 352
Rossi, Cloudia, 322
Rassi, Randy, 294
Rossi, Sue, 242
Roth, Doug, 294
Roth, Kathy, 348
Rothaus, Debbie, 264
Rothe, Caprice, 248
Rathaus, Debbie, 338
Rothman, Larry, 300
Rothner, Glenn, 318
Roubidoux, Rebecca, 386
Roubinion, Berge, 386
Raunsovell, Dorothy, 256
Rounsovell, Mary, 256
Rausso, Hensry, 386
Rawe, Cirtis, 160
Rozen, Cheryl, 386
Rub, Morly, 312
Rubin, Frank, 386
Rubin, Jerry, 106
Rubin, Ron, 386
Rubinstein, Joe, 68, 386
Rudometkin, Lydia, 386
Rudolph, Bev, 246
Rudolph, Steph, 252
Rudy, Rosalind, 386
Rufier, Chris, 330
Rumsey, Roger, 386
Rush, Estella, 386
Rusnak, Drew, 274
Rusch, Rick, 298
Russell, Barbara, 238, 386
Russell, Jeonne, 386, 250
Russell, Joan, 232
Russell, Linda, 231
Rustad, Steve, 116, 113
Rustond, Koy, 341
Rustand, Kay, 238
Rustand, Koy, 350
Rustin, Suzonne, 248, 386
Rutherford, Anne, 244
Rutkin, Stuart, 386
Ryon, Edward, 386
Ryon, Pat, 282
Ryan, Tim, 282
Rygel, Sandy, 254
Rygel, Sonda, 386, 332
Scaboth, Cliff, 300
Sachs, Alan, 386
Socks, Elissa, 386
Sack, Libby, 266, 336
Sachs, Alan, 330
Saggese, Nicholas, 386
St. Peter, Daniel J., 333
Saito, Candi, 345
Solet, Nikki, 242
Soltzman, Jeff, 280
Somirad, Sam, 386
Samou, Alon, 386
Samsan, Pun, 318
Somuels, Bernard, 386
Somuels, Nurdy, 273, 312, 334
Somuelson, Kris 74, 246
San, Ali F., 386
Sandbrook, John, 323, 324
Sonders, Mark, 386
Sandler, Michael, 386
Sandoval, Jesse, 323
Sonders, Nancy, 321
Sonders, Nikki, 238, 332
Sands, Jenny, 254, 386
Sondy, Lavette, 387
Sonserino, Gory, 282
Sarris, Judith, 387
Sass, Rosalee P., 387
Sass, Mary Ellen, 258, 354
Soto, Cynthia, 322
Sota, Stephen, 387
Soto, Susan, 340
Sotterthwait, Leonn, 318
Sauer, Linda L., 387
Sauer, Lyn, 268
Soul, Koren, 234
Saunders, Dione, 234
Savage, Christie, 238
Savage, Jeon, 387
Souve, Ed, 288
Saye, Steve, 387
Soyre, James, 290, 387
Sbordelloti, Robert, 290
Scoles, Bonnie, 387
Scanlon, Helen, 246
Scannell, Ed, 318
Schod, Richard, 276
Schaefer, Jeannie, 244, 350
Schafer, Jim, 298
Schaeffer, Sheila, 387
Schallon, Melody, 232, 387
Schallon, Melady, 347, 338
Schoring, Margo, 387
Scherer, Diane, 258
Schermer, Leslie, 252
Schermer, Robert, 296
Schechner, Tobi, 387
Schermer, Vittorio, 387
Schiering, Dave, 300
Schiffman, Mork, 314
Schleh, Linda, 246
Schiffer, Annette, 387
Schiffer, Michael, 387
Schiller, Keith, 323
Schlenenger, Jeff, 324
Schlitz, 290
Schmid, Arthur, 274
Schmidt, Dove, 302, 387
Schmidt, Krista, 116, 254, 341
Schmidt, Paul, 280
Schnieder, Gretchen, 260
Schneider, Lork, 246
Schneider, Mar, 312
Schneider, Sandy, 258
Schneider, Sandy, 262
Schneiders, Gretchen, 73
Schofield, Sue, 254
Schofield, Terry, 160
Schrieber, Barry, 76, 274
Schubert, Margaret, 387
Schug, James, 274
Schultz, Kris, 322
Schultz, Rochelle, 387
Schuster, Sue, 76, 77
Schulte, Jerry, 302, 387
Schwartz, Carolyn, 387
Schwartz, Elaine, 252, 387
Schwartz, J., 71
Schwartz, Jackie, 322, 336
Schwartz, Karen, 262, 387
Schwartz, Ken, 318, 387
Schwartz, Rich, 318
Schwartz, Ronni, 322
Scatt, Bob, 318
Scott, Carol, 262
Scott, Leann, 387
Scott, Olivette L., 387
Scott, Sue, 242, 387
Scott, Greg, 304
Scurick, Robert, 290
Scapy, Doug, 310
Sebourn, Patricia, 387
Seid, Ken, 75
Seidel, John, 304
Seigle, Diane, 262, 387
Sein, Larry, 280
Sekera, Michael, 387
Seligman, Steve, 294
Semel, Eileen, 73
Senechel, Margie, 250, 388
Senzaki, Denise, 355
Serber, Rochelle, 388
Seski, John, 308
Sesar, Dennis, 388
Sesor, Jo Ann, 388
Sessler, Dick, 292
Settle, Carol, 323
Shackelford, Lynn, 160
Severtson, H. Richard, Jr., 388
Shofer, Mary Frances, 244
Shombough, Lindo, 388
Shane, Michael J., 388
Shank, Bob, 310
Shapiro, Nancy, 76, 77, 262
Shapiro, Sandy, 266
Shapiro, Susan, 388
Shapria, Wendy, 388
Shapiro, William, 388
Sharon, Barbara, 244
Shorp, Beverly, 388
Shottuck, Gory, 388
Shattuck, Violet, 388
Shauer, Tom, 294
Shaw, Kemper, 388
Show, Pamela G., 388
Sheo, Maureen, 264, 341
Shearer, James, 274
Shedd, Steve, 294
Sheehan, Barbara, 242
Sheets, Priscilla, 268, 351
Sheldon, Jenny, 242
Shell, Susan, 388
Shempp, Howard, 298
Shenk, Chuck, 318
Shepard, Albert, 388
Shepard, Sally, 258
Sher, Matt, 296
Sherman, Marilyn, 388
Sherman, Nan, 332
Sherman, Patricia, 116, 338
Sherritt, Kathy, 319
Shewey, Donald, 388
Shields, Harriet, 258
Shigekawa, Lindo, 388
Shigetome, Tereso, 388
Shillman, Rae, 234
Shindel, Susan, 388
Shipley, Randolph, 388
Short, George, 308
Siebert, Sam, 282
Sibayan, Araceli Bella Q., 388
Shibasaki, Kyodo, 340
Shibasaki, Kyako, 345
Shimizu, Susan, 345
Shimizu, Susan, 340
Shaws, Winifred, 388
Schrager, Mark, 318
Shubert, Tom, 388
Shubert, Tommy, 333
Shulman, Rena, 388
Shuster, Susie, 319
Siebert, Bill, 160
Siedorf, Shori, 252
Sieg, Jan, 246, 351
Siegel, George, 388
Siegal, Michelle, 252
Siegal, Roger, 298, 334
Siever, Bab, 276
Sievors, Dione, 258
Siffermann, Borboro, 388
Silberman, Judith, 388
Silk, Terri, 248
Sillman, Arnold, 388
Silver, Judy, 389
Silverman, Dave, 77, 389
Silverman, Lindo M., 262
Silverman, Linda M., 389
Silverman, Vincent, 284
Silvern, Borboro, 341
Silverstein, Ran, 318
Simmler, Suzanne, 248
Simmonds, David, 288
Simmons, Perry "Turk", 323
Simonds, Lindo, 113
Simpson, Karen, 324
Simpson, Mary Lou, 389
Simpson, Jane, 254
Simpson, Mary Lou, 232
Sims, Venito, 389
Sinay, Sharyn D., 389
Sinclair, John, 298
Sindell, Gory, 300
Singer, Alison, 266
Singer, Helen, 322
Siralton, Sue, 266
Sires, Bruce, 262
Sires, Bruce, 389
Sirota, Cathy, 266
Sirota, Leo, 389
Sirota, Phyllis, 260
Sisto, Frances, 389
Sitz, Bill, 294, 334, 389
Siu, Tsun-Pui, 389
Sjostrand, Bonnie, 322
Skonowsky, Mike, 279, 389
Skiles, Marilyn, 336
Skiles, Steve, 279
Skillman, Poulo, 268
Slater, Don, 318
Slater, John, 294
Slater, Penny, 74
Slock, Sharon, 268, 389
Slaven, Paul, 76, 77
Slaughter, Randy, 294
Sloan, Donna, 77
Sloan, Donna, 250
Sloan, Harry, 64
Sloan, Lorry, 64
Slowskei, Slowka, 389
Smart, Deborah, 244
Smart, Doug, 280
Smiley, Bruce, 312
Smith, Alon, 389
Smith, Andy, 318
Smith, Carol, 336
Smith, Cheryl, 319
Smith, Christian, 389
Smith, Chris, 282, 334
Smith, Don, 328
Smith, Eric, 280
Smith, Gayle, 389
Smith, Kelleen D., 389
Smith, Kevin, 288
Smith, Kimberley, 244, 351
Smith, Penina J., 389
Smith, Rick, 318
Smith, Sandra, 301
Smith, Sandra, 389
Smith, Stephanie, 74, 389
Smith, Susan, 264
Smoot, John, 284
Snapp, Jeff, 280
Snead, Dove, 318
Snider, Joseph, 330
Snow, John, 333
Snow, Marnie, 240
Snyder, Christi, 254, 264
Snyder, Greg, 294
Snyder, Shoryne, 236
Snyder, Spencer, 389



S-Z

- Sabkowska, Irene, 389
 Soderberg, Mike, 334, 389
 Sieder, Teri, 341, 347
 Sokolow, Carole, 319
 Saloman, Lynne, 319
 Solomon, Marsha, 322
 Somers, Margery, 232
 Soohoo, Joanne, 389
 Sorenson, Cindy, 321
 Sosa, Rosa M., 389
 Southerland, Ken, 320
 Spangler, Lynette, 232, 338
 Spradlin, Patricia, 389
 Speckman, Paul, 286
 Spielberg, Beckey, 319
 Spieker, Tod, 282
 Spinardi, Linda, 323, 336
 Spire, Ron, 71, 76, 312
 Spitzer, Rob, 324
 Sponenberg, Susan, 322
 Spradlin, Trish, 250
 Sones, Drew, 298
 Sorloff, Shel, 296
 Stack, Richard, 389
 Staines, Jerry, 282
 Stambler, Don, 300
 Staniek, Jaan, 242
 Stanley, Poul, 276
 Stannard, Daphne, 74
 Stanton, Barbara, 258
 Stanton, Bruce, 333
 Stark, Ann, 319
 Stearns, Dave, 302, 334, 389
 Stearns, Heather, 262
 Stearns, Pam, 262
 Steddum, Roderick C. II, 333
 Steele, Kathy, 232, 390
 Steele, Scott, 288
 Steidley, Sue, 264
 Stein, Brenda, 390
 Stein, Howard, 276
 Stein, Livia, 262
 Stein, Marly, 296
 Stein, Michael, 390
 Steinberg, Carolyn, 390
 Stenehjem, Jane, 248, 390
 Stenehjem, Jerry, 292
 Sternhill, Leslie, 390
 Stennes, Pam, 351
 Stephen, Nancy, 258, 332
 Stephanou, Steve, 302
 Sterbentz, Jim, 302
 Stern, Laura, 351
 Stern, Sheldon, 318
 Sternhill, Leslie, 252, 348
 Stevens, Kent, 292
 Stewart, Carol, 238
 Stewart, Michal, 234
 Stewart, Suzanne, 390
 Steygleder, John, 276
 Stich, Carol, 390
 Stiles, Ann, 256
 Stillman, Joani, 354
 Stillman, Joanie, 264
 Stillwell, Ralph, 126, 127
 Stine, Linda, 254
 Stich, Carol, 240, 332
 Stivers, Don, 318, 390
 Stivers, Ron, 318, 390
 Stockstill, Brenda, 336
 Stoehr, Greg, 76, 77
 Stokes, Carl, 104
 Stolarz, Stephanie, 268, 351
 Stone, Brian, 279
 Stone, Lawrence, 390
 Stone, Sharon, 256, 319, 390
 Stone, Tab, 318
 Stone, Thomas, 304
 Stout, Kathy, 84-5, 250
 Stowell, Hollis, 254
 Stowell, Marsha, 238
 Strachan, Bonnie, 258
 Strachan, Shirley, 238, 332, 338, 390
 Strahm, Larry, 320
 Strang, Nancy, 254, 352
 Strann, Steve, 355
 Stratford, Allan, 306
 Stratton, Chuck, 282
 Stratton, Doc, 318
 Strauss, Louise, 348
 Stricklin, Mary Jane, 250, 338
 Strong, Al, 280
 Strong, Betsy, 260
 Strong, Chuck, 62, 74, 75, 334
 Strong, Sue, 238, 332
 Stryker, Kenneth, 274
 Stuart, Ed, 330
 Stubbs, Georgia, 322
 Stumph, Robert, 279
 Stuppy, Betti Jane, 240
 Sturgeon, Trudi, 256, 341
 Suarez, Fernando, 306
 Suda, Diane, 246
 Suey, Rich, 318
 Suffron, Norma, 268, 332
 Sugarman, Joe, 276
 Sullivan, Donna, 351
 Sullivan, Jon, 242
 Sultan, Jeffrey, 288
 Sullivan, Jim, 306
 Sunderman, Fritz, 325
 Sunderman, Jeff, 280
 Su, Steve, 318
 Sumpf, Lisa, 234
 Susnow, Bob, 296
 Sutton, Markley, 323
 Sutton, Dave, 318
 Strasburger, Rita, 390
 Strathman, Randy, 390
 Strous, Joel, 390
 Strauss, David, 390
 Strang, Susan, 390
 Stubbs, Georgia, 390
 Sturges, Charles, 390
 Stutz, Sharon, 390
 Sugano, David, 390
 Sugano, Gayle, 390
 Sugeta, Amy, 390
 Susnow, Robert, 390
 Svendsen, Jeanette, 321
 Svendsen, Sharon, 231
 Swan, Sherrill, 232
 Swanson, Karen, 231
 Swanson, John R., 333
 Swanson, Suzie, 250, 338
 Sweek, Bill, 160
 Sweet, Kati, 324
 Swenson, Susan C., 390
 Switzer, Bob, 296
 Sykes, Ralph, 274
 Syms, Bert, 284
 Tabata, Amy, 322
 Tagawa, Jiro, 284
 Tai, Clem, 318
 Tai, Steven, 390
 Takahoshi, Rex, 320
 Takasaki, Robert, 390
 Takenaga, Diana, 345
 Takenaga, Diana, 340
 Tammings, Ernest, 390
 Tamura, Sharon, 348
 Tanaka, Gail, 345
 Tanaka, Takashi, 390
 Tandberg, Daniel, 116
 Tang, John, 390
 Toni, Gordon, 76
 Tanihara, Grace, 340, 345
 Tonnehill, Christi, 258
 Tannenberg, John, 390
 Tanner, Ross, 274
 Tarlow, Mary, 391
 Torsey, Lisa, 342
 Torsey, Patricia, 342
 Tarumoto, Beverly, 345
 Tarumoto, Beverly, 340
 Tarvajarvi, Jaako, 300
 Tashina, Jeanne, 340
 Tasoff, Jack, 308, 391
 Tator, Steven, 391
 Tawney, Maxine, 355
 Taylor, Florida, 286
 Teal, Jack, 301, 341
 Teitelbaum, Cyli, 391
 Templar, Martha, 391
 Templer, Morti, 254
 Tendorf, Steve, 276
 Tenebaum, Bob, 296
 Tenebom, Marcia, 391
 Teren, Audrey, 72-3, 262, 391, 347
 Terry, Lynda, 322
 Terry, Michelle, 322
 Terry, Stan, 286
 Terzian, Cathy, 343
 Terziom, Cathy, 323
 Teshima, Janice, 391
 Teutsch, Mirion, 256, 336, 338
 Thaler, Addie, 322
 Thayer, Bruce, 301
 Theis, Richard, 290
 Thierbach, Rick, 288
 Therrien, Suzanne, 391
 Thomas, Carl, 294
 Thomas, Chuck, 280, 391
 Thomas, Danny, 302, 391
 Thomas, Dave, 282, 391
 Thomas, Helen, 391
 Thomas, Lani, 254, 251
 Thomas, Mack, 286
 Thomas, Mike, 298
 Thomas, Peggy, 324
 Thomas, Rachelle, 250
 Thompson, Fran, 270
 Theompson, Brenda, 391
 Thompson, Charles, 391
 Thompson, Gail, 319
 Thompson, Kithy, 248
 Thompson, Laird, 391
 Thompson, Mike, 302
 Thompson, Rebecca, 391
 Thoreson, Gail, 242
 Thorsen, Carol, 391
 Thrift, James, 391
 Thursdole, David, 391, 325
 Thursyon, Terry, 324
 Ticker, Neil, 391
 Timm, Heidi, 254
 Timson, Elaineo, 391
 Tindall, Mike, 302
 Ting, A., 71
 Ting, Gordon, 348
 Tokirio, Kathy, 345, 340
 Tokuhoro, Gil, 328

Tolentino, Lucio, 391
 Tollefson, Gayle, 242
 Tom, Jennie, 352, 354
 Tom, Suey, 391
 Tomolas, Roger, 391
 Tomke, 391
 Tong, Marcello, 348
 Tong, Vicki, 338
 Tongco, Bobbie, 338
 Toolen, Bob, 302
 Topliss, Stehonia, 324
 Torgon, Sherman, 391
 Torkelson, Lanai, 391, 348
 Torres, Beno, 242
 Torres, Beniva, 391
 Totsubo, Suzanne, 340, 345
 Tottesman, Don, 74
 Tough, Beverly, 391
 Towata, Colleen, 340
 Towe, Joe, 391
 Townsend, Rondy, 392
 Toyama, Ronald, 392
 Triesele, Ralph, 320
 Trimble, Foy, 392
 Tripp, Sandro, 248
 Troughton, Michael, 314
 Trout, Joyce, 232
 Trout, 248, 338
 Troutman, Stan, 126
 Trautman, Stan, 127
 Truax, Richard, 392
 Truesell, Avivo, 392
 Trumbull, Leo, 256
 Tseng, Eugene, 318
 Tubbesing, Linda, 258
 Tucker, Diane, 322
 Tucker, Robin, 248
 Tucker, Robin, 336
 Tully, Margaret, 392
 Tung, Francis, 392
 Turchen, Geraldine, 392
 Turkell, Pat, 252
 Turner, Ellen, 392
 Turner, Judy, 322, 392
 Turner, Kenneth, 314
 Turpel, Mike, 318
 Tyber, Edward, 274
 Tyner, Shelley, 266, 336
 Tysdal, Rod, 301, 392
 Izeng-ming Chen, 392

Uchida, Wolly, 323
 Ullman, Mike, 276
 Ulrey, Joan, 354
 Ulrey, Joan, 352
 Ung, Mory, 340
 Unger, John, 323
 Unger, Lindo, 234
 Uno, Sandro, 392
 Uriate, Bill, 323
 Usher, Pat, 343, 347, 348
 Utzinger, Lynn, 254
 Uyemuro, Nancy, 392
 Uwote, Viv, 345

Vadnais, Thomas, 392
 Valdes, Dara, 392
 Volesko, Dove, 318

Valley, John, 160
 VanOrden, Rod, 310
 Van Calt, Caroline, 392
 VanOsdel, Virginia, 270, 329
 VanPatton, Eric, 323
 VanTright, Pete, 282
 Voupel, Michael, 392
 Veile, Barbara, 238
 Velicki, Darlene, 73, 323, 352
 Venturing, Sue, 246
 Vernon, Linda, 242
 Vernoy, Terry, 288
 Via, Suzanne, 392
 Vicklund, Kris, 250
 Vigil, Robert, 392
 Vineyard, Mary, 268
 Vilorio, Benny, 292
 Vlahakis, Kathy, 351
 Vochko, Lee, 234
 Voegeli, Bruce, 302
 Vogel, Mark, 296
 Vogel, Richard, 392
 Vogel, Tom, 290
 Vogt, Robert, 288
 Volmert, Mark, 300
 VanStein, Pam, 323
 Voris, Toni, 350, 392
 Vrooman, Charlotte, 113
 Vykouk, Marjorie, 258

Wache, Janet, 270
 Wachi, Julie, 355
 Wade, Jeannie, 322
 Wade, Timothy, 301
 Waechter, Michael, 330, 392
 Wagner, Rick, 280
 Waisman, Liz, 262
 Wakalopoulos, George, 392
 Walden, Don, 126
 Walker, Caroline, 264
 Walker, Judy, 256, 392
 Walker, Mike, 279
 Walker, Stephen, 333
 Walker, Steve, 282
 Walker, Susie, 94, 113
 Walker, Tom, 318
 Walloce, Glenn, 276
 Walloce, Jeonne, 264
 Wallace, Penny, 260, 392
 Wallet, Doreen, 392
 Wallin, Linda, 250
 Walter, Byron, 325
 Wolter, Susan, 392
 Won, Ho-pong, 392
 Wonf, Poulette, 244, 392
 Ward, Boxter, 109
 Ward, Joe, 274, 334
 Ward, Pamela, 232, 392
 Warden, Margie, 246
 Ware, Patty, 351
 Warf, Cindy, 248
 Warren, Helen, 258
 Worren, Ross, 280
 Wossermon, Ellie, 266
 Wasson, Jim, 310
 Waterman, M., 71
 Watson, Jone, 393
 Watson, Marcia, 76, 77
 Watson, Nancy, 392
 Watts, Jeanie, 393
 Watts, Pat, 254
 Webb, Carolyn, 393
 Webb, Dennis, 393
 Webb, Willis, 393

Weber, Lenore, 393
 Weber, Timothy, 393
 Webster, Bruce, 333, 393
 Webster, Trip, 288
 Wedding, Lindo, 338, 256
 Weil, Susan, 341, 232
 Weinberg, Barboro, 323
 Weiner, Irene, 393
 Weiner, Jeff, 113
 Weingarten, Susie, 266, 393
 Weinger, Gail, 266
 Weinhouse, Donald, 393
 Weinman, Josh, 334, 312
 Weinstein, Barbara, 262
 Weinstein, Ilene, 393
 Weinstein, Lorry, 62
 Weinstein, Pat, 113
 Weinstein, Suson, 236
 Weir, Alex, 308
 Weir, Norm, 300
 Weisbaum, Heidi, 236
 Weisberg, Jane, 343
 Weisberg, Louren, 393
 Weisberg, Sharrri, 343
 Weisel, Mimi, 262
 Weiseltier, Linda, 319
 Weiss, Beryl, 236
 Weiss, Gary, 296
 Weiss, Loren, 393
 Weissman, Rich, 296
 Weissman, Suzanne, 393
 Weisz, Donna, 76, 336
 Weisz, Sharon, 118
 Welch, Cindy, 246
 Welch, Vicki, 254
 Welles, Patti, 231
 Wells, Patty, 242
 Wells, Suson, 319, 393
 Welsh, Luther, 279
 Welshimer, Kenneth, 304
 Welty, Barbara, 338, 347, 256
 Wendt, Emily, 238, 393
 Wenke, Charlotte, 343
 Wenninger, Sue, 324
 Wenters, Madeline, 238
 Werlin, Les, 276
 Werner, Leonard, 318
 Wertz, C., 71
 West, Vicki, 264
 Westly, Dean, 290
 Westover, Wendy, 338, 244, 351
 Wexler, Danny, 286
 Wexler, Gory, 393
 Wexler, Harold, 393
 Weyrouch, Jonis, 250
 Whong, James, 393
 Whatley, Corella, 393
 Whotley, Gail, 323
 Wheeler, Connie, 264, 338
 Wheeler, Randy, 292
 Wheeler, Tom, 286, 334
 Whitaker, Horry, 66, 68
 Whitby, Dove, 310
 White, Alexander, 94
 White, Alice, 393
 Whited, Ellen, 393
 Whitehead, Danielle, 393
 Whitelock, Helen, 393
 Whitley, Bonnie, 240
 Whitmer, Gayle, 393
 Whitmore, Sisie, 324
 Whitney, Janet, 393
 Whittemore, Sue, 319
 Whitton, Richard, 294
 Wibker, Linda, 268, 393

Wichmann, Cathleen, 323, 393
 Wichmann, Claire, 323, 393
 Wicks, Sydney, 160
 Wickstrom, Linda, 256
 Wiegand, Goyle, 323
 Wiemeyer, Diane, 242, 393
 Wiesblaat, Al, 116
 Wiesblott, Bonni, 394
 Wigle, James, 288
 Wigodsky, Helena, 262, 394
 Wiley, Annette, 260
 Wilcox, Walter, 110
 Wild, Edgar, 394
 Wilhelm, James, 394
 Wilkes, John, 282
 Wilkes, Pam, 256, 394
 Wilkes, Terry, 248
 Wilkins, Jim, 76, 77
 Wilkinson, Sharon, 264
 Williams, Cameron, 394
 Williams, Christy, 234
 Williams, Mory Lou, 341, 256
 Williams, Paula, 246
 Williams, Robert, 394
 Williams, Steve, 282
 Williams, Tomi, 232
 Williams, Victoria, 258
 Willis, Judi, 77
 Willis, Mike, 310
 Willott, Jim, 310
 Willson, Perry, 298, 394
 Willson, Rondy, 298
 Wilmoth, Rhonda, 268, 332
 Wilson, Jock, 394
 Wilson, Tom, 294
 Wilson, Wendy, 242
 Winder, Bill, 286
 Windon, Charles, 394
 Winer, Sharon, 354
 Winfield, John, 323
 Winn, Jim, 302
 Winslow, Bill, 312
 Winston, Roberto, 266
 Winternitz, Jento, 394
 Winthrop, Marc, 312, 333
 Winthrop, Stuart, 312
 Wipfl, Lane, 116
 Wirth, Dione, 262
 Wisdom, Marjorie, 394
 Wisner, Kelley, 323
 Wisniewski, Carl, 290
 Witkopp, Garrett, 394
 Witt, Steven, 306
 Witus, Chormaine, 232, 394
 Woestemayer, Linda, 238, 394
 Wahl, Carol, 240
 Wojak, Walter, 330, 394
 Wold, Nancy, 264
 Wafe, Winkie, 250, 352
 Wolfsohn, Marc, 276
 Wolfus, Daniel, 394
 Wong, Helen, 394
 Wong, John, 310
 Wong, Shelly, 340
 Woa, Chris, 355
 Woa, Deidre, 322
 Woo, Joe, 290
 Wood, George, 301, 394
 Wood, Judy, 72, 73, 260, 347, 394
 Wooden, John, 160
 Woodruff, Kathy, 231
 Woods, Nancy, 394
 Woolstencraft, Janice, 394
 Wordes, Rich, 276
 Worswick, Andrew, 394

Worth, Randy, 282
 Wortman, Bill, 296
 Wright, Chester, 394
 Wright, Jack, 302
 Wright, Lisa, 258, 329
 Wright, Mark, 284
 Wright, Rosemary, 70, 71, 238
 Wright, Vikke, 242
 Wulkuhle, Anolee, 242
 Wyman, Bob, 310

Yamada, Barbara, 340, 345
 Yancey, Janelle, 319, 354
 Yancher, Susan, 236
 Yang, Gary, 394
 Yang, Tien-Tsoi, 394
 Yankee, Suenell, 264
 Yankowski, Linda, 322
 Yarber, Diana, 258
 Yarmus, Judy, 348
 Yarnell, Beth, 318, 336
 Yasgoor, Loni, 76, 77, 266, 352
 Yee, Elaine, 231, 394
 Yeung, Emily, 394
 Yip, Jacqueline, 345, 352
 Yoder, Dorn, 300
 Yoffee, Joanne, 352, 266
 Willis, Judi, 77
 Yonumm, Yeetaum, 318
 Yordan, Carl, 272, 333, 306
 York, Trudi, 394
 Yorty, Sam, 103
 Yosgott, Alice, 234
 Yoshihara, Nancy, 345, 355
 Yoshitomi, Sandro, 394
 Young, Beth, 242, 352
 Young, Bill, 302
 Young, Bob, 282
 Young, Cothy, 254, 354
 Young, Charles, 102
 Young, Janette, 394
 Young, Judy, 394
 Young, Ken, 320
 Young, Michele, 258, 395
 Young, Sherry, 268, 395
 Youssor, Freidoum, 318, 395
 Yuen, Joyce, 323, 342, 395
 Yunger, Barbara, 232, 395
 Yslas, Noel, 349, 355

Zacchino, Narda, 113
 Zakian, Kathleen, 395
 Zajec, 292
 Zamorin, Ronald, 395
 Zamberlin, Joanna, 238
 Zamanigan, Terry, 298
 Zonger, Drew, 70, 71, 296
 Zant, Casey, 256
 Zanzot, Pete, 302
 Zapliff, Carl, 395
 Zarate, Debby, 244, 347, 350
 Zarett, Russell, 395
 Zeimer, Jody, 240, 332, 395
 Zide, Goy, 395
 Zikratich, Alexo, 395
 Ziman, Al, 296, 395
 Zimmerman, Douglas, 274, 334
 Zimmerman, Kurt, 395
 Zimmerman, Sandy, 270, 332
 Zimmerman, Sunny, 236
 Zirculis, Allan, 310
 Zolen, Gail, 395
 Zroke, Jim, 302, 334
 Zucker, Judy, 254
 Zunino, Ellen, 395



photography by; lane wipff, alwiesblott, lucien plauzoles, ellen shapiro, the asucla photo department; norm schindler, luther d. hussey, stanleymin-del, dean berkus, len hartkemeier, brad bjork. stan troutman, manager. portraits by frank halberg, campus studio. typography by asucla printing and du-plicating; art atkinson, marion crocker, al fisher. (and scott, cathy et al)

lithography by american yearbook com-pany, a division of josten's

representative james powell

SOUTHERN CAMPUS YEARBOOK IS AN ANNUAL PUBLICATION OF THE ASUCLA COMMUNICATION BOARD

In October this editor, returning from a year of study in Europe, returned to UCLA laden with dreams. Dreams of a magnificent graphic work worthy of its place among the 50th anniversary publications of the university. This was going to be a volume filled with contro-versial interviews, in-depth editorials and probing journalism about the events of the year. If you the reader, have pored through it now, you see that it falls short of this. Unluckily the yearbook has a cer-tain number of inherent handicaps; it is made with and about people; people who miss appointments; retract statements etc. and it only comes out in June six months after the first deadline. We are proud of our product. Ann and I feel that it is quite an improvement over the one we did two years ago. We also believe that you can do better, Kristo, if all goes well. Donny, thank you for your last-quarter-thot-I'm-working-this-hard labors. As we finish the book, we realize that it wouldn't hove come out without those hours of hard work. That doesn't mean we're forgetting all your groundwork Pot; and we thank you for it. Vicki, all our good thoughts for the indexing when it counted. Al and Lane, I'm sorry we couldn't have four-hundred pages of color and good words. And lost but not leost, thank you Steve, for your art work and especially for the friend next door.

Many People not on the yearbook staff contribute heavily to the effort required to put out a 416-poge book. Our thanks to the photo department, especially to Stan who got me into this whole thing and Norm who kept me going all through the year with his superb work. Our thanks to Craig and Al who came down from the third floor to solve problems and suggest solutions every time we called. Frank, your portrait work was on time this year, and I'd bet we could get it early next year. Art, I left a modhouse in '67, and now Socam has no reason to complain about typesetting today. And to all the people who came in to keep us sane, Zero, Ox, John, Andy, thank you.

April 25, 1969

